

# Residence for

## Adams Homes AEC, LLC Plan 3030 "B" FE (R) KC022

### GENERAL NOTES

- ALL WORK IS TO BE DONE IN STRICT ACCORDANCE WITH NORTH CAROLINA STATE RESIDENTIAL BUILDING CODE, 2018 EDITION (HEREWITH SHOWN AS N.C.S.R.B.C.).
- DIMENSIONS SHOWN ON DRAWINGS GOVERN OVER SCALE.
- STUD WALL DESIGN SHALL CONFORM TO ALL N.C.S.R.B.C. REQUIREMENTS.
- CONTRACTOR SHALL USE TEMPERED SAFETY GLASS IN ALL LOCATIONS AS REQUIRED BY N.C.S.R.B.C., 2018 EDITION, SECTION R308.4
- ANY HABITABLE ROOM SHALL MEET ALL LIGHT/VENTILATION AND EGRESS AS REQUIRED BY N.C.S.R.B.C., 2018 EDITION, SECTIONS R-303.1 AND R-310.1
- ALL WALLS SHOWN ON FLOOR PLANS ARE 2x4 FRAME UNLESS NOTED OTHERWISE.
- ALL ANGLED WALLS SHOWN ON FLOOR PLANS ARE 45° UNLESS NOTED OTHERWISE.
- ALL WINDOWS SHALL HAVE A MINIMUM DPI RATING OF 25. BUILDER SHALL VERIFY WITH WINDOW MANUFACTURER THAT UNITS INSTALLED MEET THESE REQUIREMENTS AS PER N.C.S.R.B.C., 2018 EDITION, TABLE 301.2(6).
- ENERGY EFFICIENCY REQUIREMENTS FOR THE SPECIFIC CLIMATE ZONE WHERE STRUCTURE IS BEING BUILT SHALL BE IN ACCORDANCE WITH CHAPTER II OF THE NORTH CAROLINA RESIDENTIAL BUILDING CODE, 2018 EDITION, AS SHOWN IN TABLES N1101.2 AND N1102.1.
- TERMITE TREATMENT - BORATE APPLIED TO ALL FRAME MEMBERS WITHIN 24" AFF.

### INDEX TO DRAWINGS

- COVER SHEET**
- 1 FRONT AND LEFT SIDE ELEVATIONS
  - 2 REAR AND RIGHT SIDE ELEVATIONS
  - 3 FIRST FLOOR PLAN
  - 4 SECOND FLOOR PLAN
  - 5 FIRST FLOOR ELECTRICAL PLAN
  - 6 SECOND FLOOR ELECTRICAL PLAN
  - opt1 FLOOR PLAN OPTIONS
  - D1 CONSTRUCTION DETAILS
- S1 MONO SLAB FOUNDATION PLAN**
- S2 FIRST FLOOR CEILING FRAMING PLAN**
- S3 SECOND FLOOR CEILING FRAMING PLAN**
- S4 ROOF FRAMING PLAN**
- SD1 STRUCTURAL DETAILS**
- SPEC STRUCTURAL SPECIFICATIONS**
- S7 PLAN OPTIONS FRAMING**

### RESIDENTIAL BUILDING CODE SUMMARY

- PLANS ARE DESIGNED TO THE 2018 NORTH CAROLINA RESIDENTIAL BUILDING CODE.
- HOUSE IS DESIGNED FOR 120 MPH, 3 SECOND GUST (93 MPH FASTEST WIND), EXPOSURE B.
- ANCHOR BOLTS SHALL BE MIN. 1/2" DIAMETER WITH STANDARD WASHER AND NUT AND SHALL EXTEND 7" MIN. INTO MASONRY OR CONCRETE. BOLTS TO BE NO MORE THAN 6' O.C. AND WITHIN 12" OF CORNERS. ALTERNATE ANCHOR STRAPS CAN BE USED INSTEAD OF ANCHOR BOLTS SPACED AT THE EQUIVALENT SPACING AND INSTALLED PER MANUFACTURER'S SPECIFICATION'S EXCEPT AT GARAGE LUG FTG.
- MEAN ROOF HEIGHT: 17'-6"
- COMPONENT & CLADDING DESIGNED FOR THE FOLLOWING LOADS:  
MEAN ROOF HGT: UP TO 30' 30'-1" TO 35' 35'-1" TO 40' 40'-1" TO 45'

ZONE 1	16.5, -18.0	17.3, -18.9	18.0, -19.6	18.5, -20.2
ZONE 2	16.5, -21.0	17.3, -22.1	18.0, -22.9	18.5, -23.5
ZONE 3	16.5, -21.0	17.3, -22.1	18.0, -22.9	18.5, -23.5
ZONE 4	18.0, -19.5	18.9, -20.5	19.6, -21.3	20.2, -21.8
ZONE 5	18.0, -24.1	18.9, -25.3	19.6, -26.3	20.2, -27.0

- MINIMUM VALUES FOR ENERGY COMPLIANCE: ZONE 3
- MAXIMUM GLAZING U-FACTOR: 0.35
- INSULATING VALUES: CEILING: R-30\* / WALLS: R-15 / FLOOR: R-19 / SLABS: R-0. CODE REFERENCE: TABLE N1102.1 (\*R-30 ONLY IF UNCOMPRESSED, R-38 REQUIRED IF COMPRESSED)
- FLASHING SHALL BE INSTALLED IN ACCORDANCE WITH SECTION R703.8 OF THE N.C.R.B.C.
- FIREBLOCKING SHALL BE INSTALLED IN ACCORDANCE WITH SECTION R602.8 OF THE N.C.R.B.C.
- DRAFTSTOPPING SHALL BE INSTALLED IN ACCORDANCE WITH SECTION R302.12 OF THE N.C.R.B.C.

### AREA CALCULATIONS

1ST FLOOR:	1401	GARAGE:	435
2ND FLOOR:	1629	FRONT PORCH:	98
TOTAL:	3030	COV. LANAI:	112
		TOTAL:	645

WIDTH: 35'-6"  
DEPTH: 59'-4"

### FOUNDATION VENTING CALCULATIONS

NOT NEEDED WITH SLAB FOUNDATION

### ATTIC VENTILATION REQUIREMENTS

NATURAL ROOF VENTILATION 2046sq. FT.	MECHANICAL ROOF VENTILATOR 2046sq. FT.
150 = 13.64sq. FT. VENT REQ'D	300 = 6.82sq. FT. VENT REQ'D

BUILDER TO PROVIDE APPROPRIATE VENTILATING AS REQUIRED PER CODE

### MATERIALS LEGEND

	EARTH/COMPACT FILL		FINISH WOOD
	CONCRETE		ROUGH WOOD
	BRICK		BLOCKING
	CONCRETE BLOCK/STONE		PLYWOOD
	STEEL		BATT INSULATION
	ALUMINUM		RIGID INSULATION

### TOILET ACCESSORIES LEGEND

PROVIDE 2x4 BLOCKING IN THE WALL FOR THE FOLLOWING:

TB	TOWEL BAR
TP	TOILET PAPER HOLDER
TR	TOWEL RING
MC	MEDICINE CABINET
MR	MAGAZINE RACK

THE PURPOSE OF THESE DRAWINGS IS TO SHOW THE INTENT OF THE DESIGN AND CONSTRUCTION OF THIS HOME. ANY ERRORS AND/OR OMISSIONS FOUND IN THIS SET SHOULD IMMEDIATELY BE REPORTED TO ADAMS HOMES FOR CLARIFICATION OR CORRECTION. THE CONTRACTOR SHOULD VERIFY ALL CONDITIONS AND DIMENSIONS PRIOR TO CONSTRUCTION.

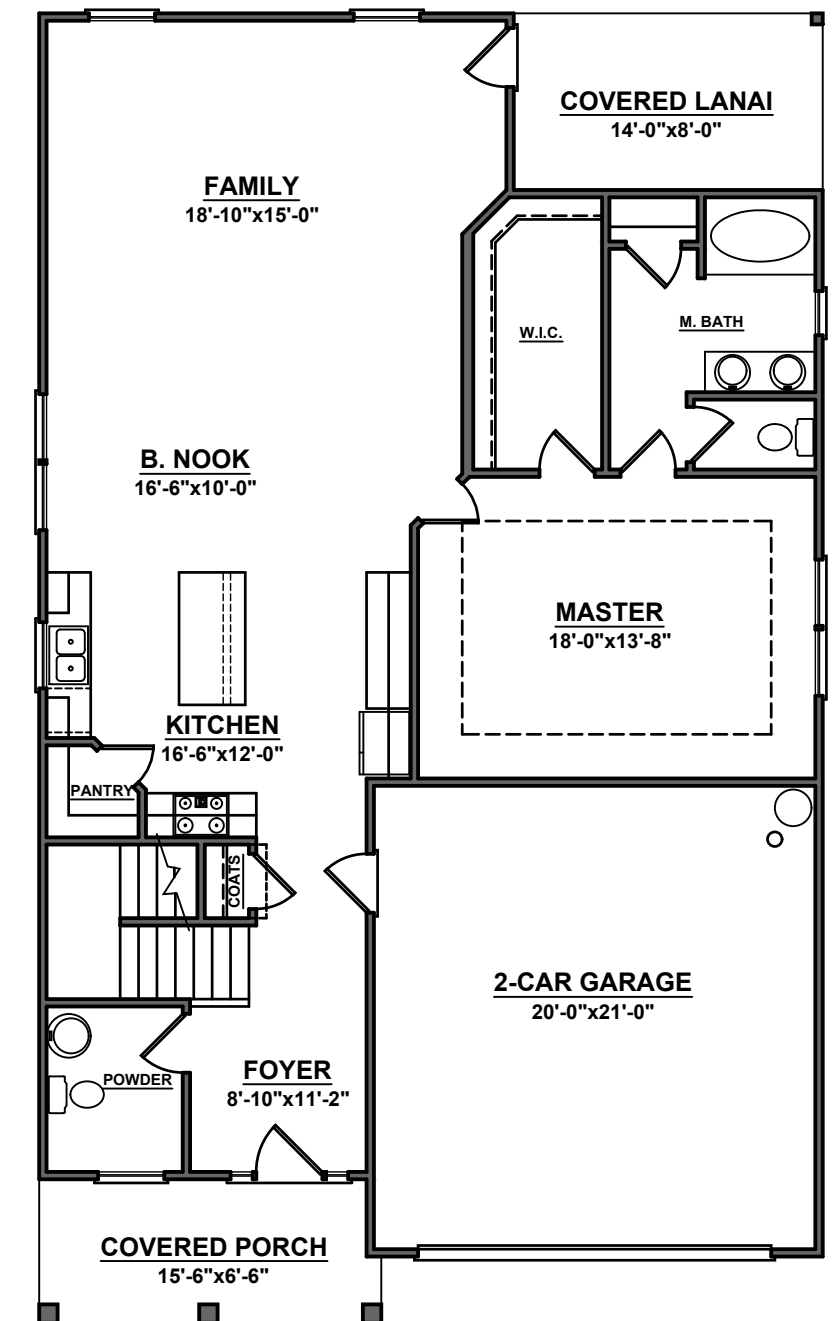
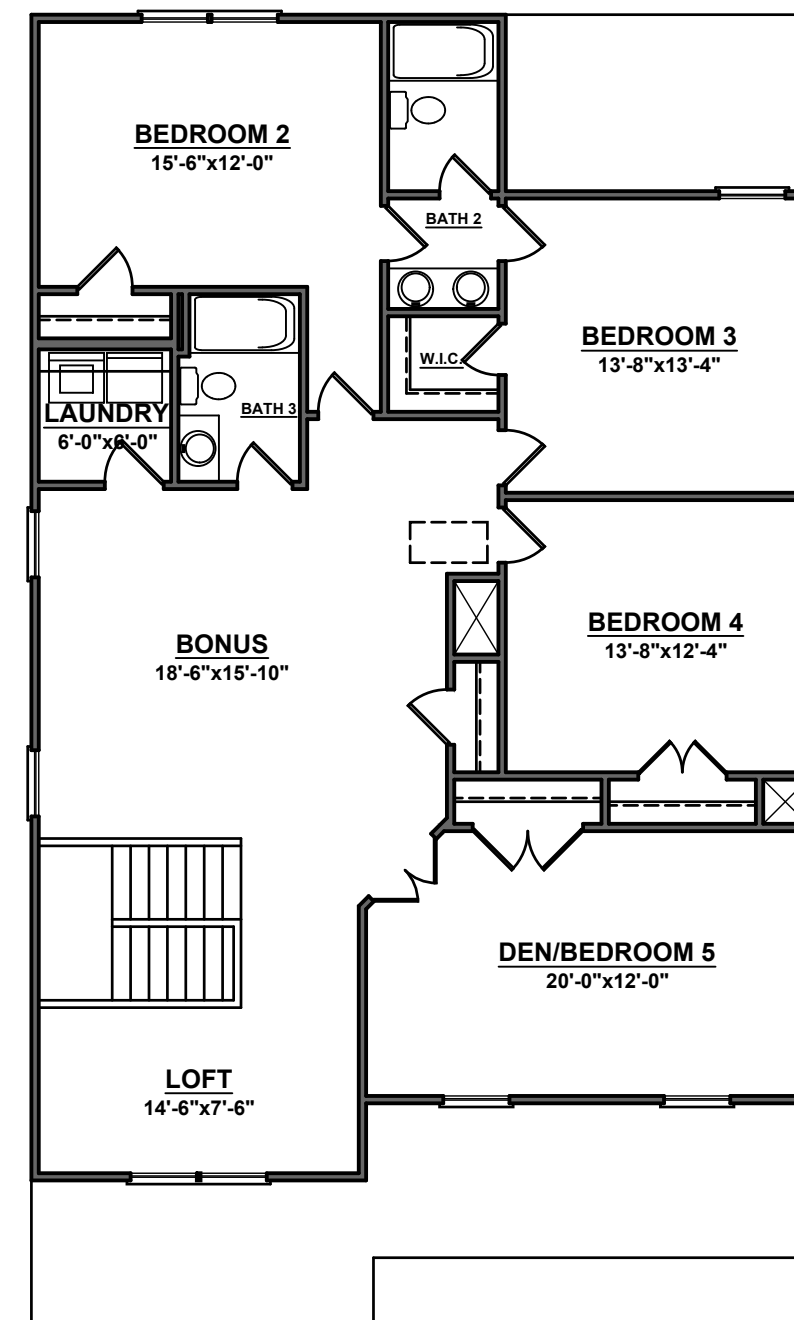

7033



**HOMES** AEC, LLC

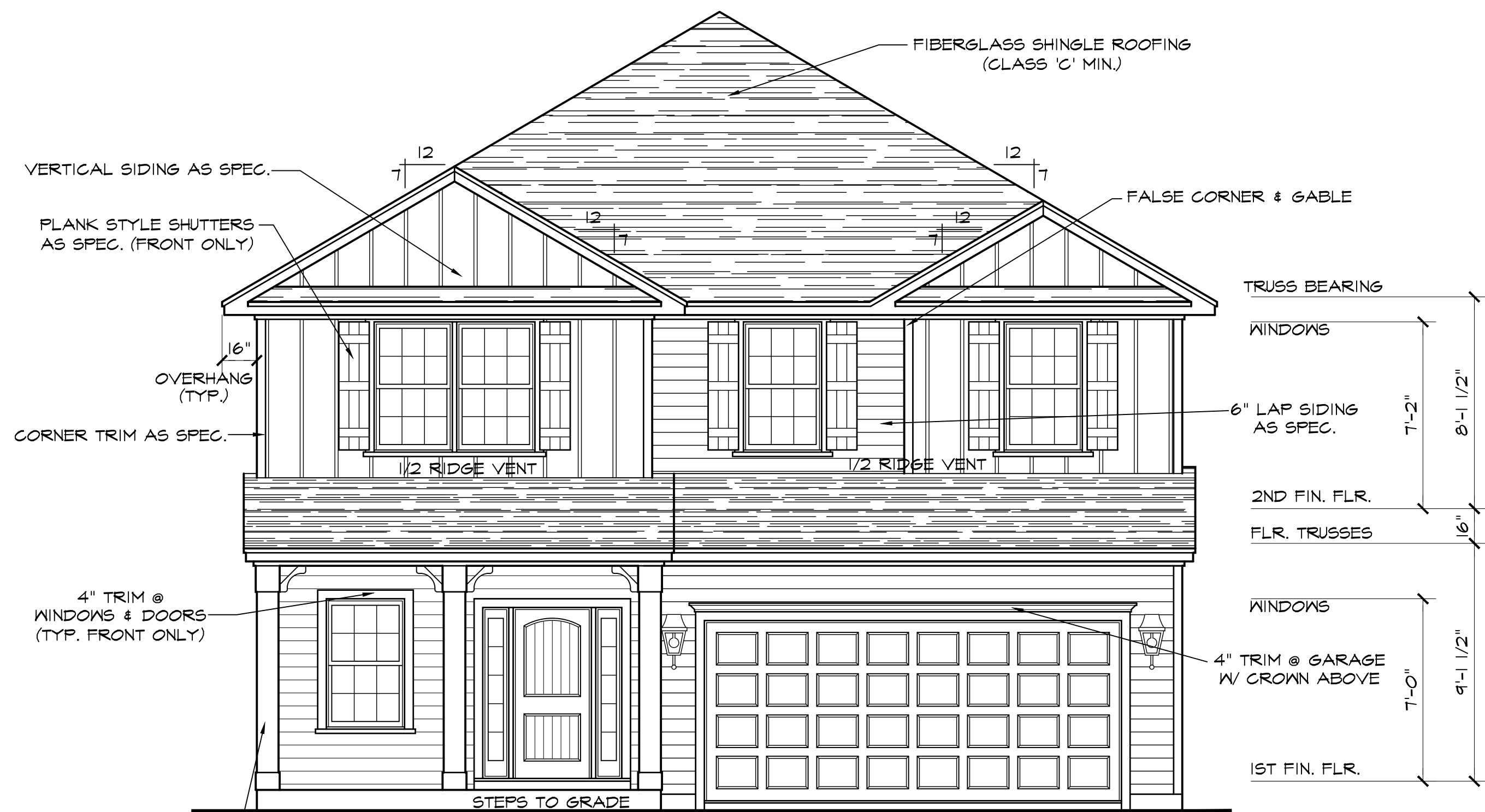

**FRONT ELEVATION B**  
 SCALE: 1/4"=1'-0"  
 NOTE - SLOPE ALL GRADES AWAY FROM HOUSE FOR POSITIVE DRAINAGE

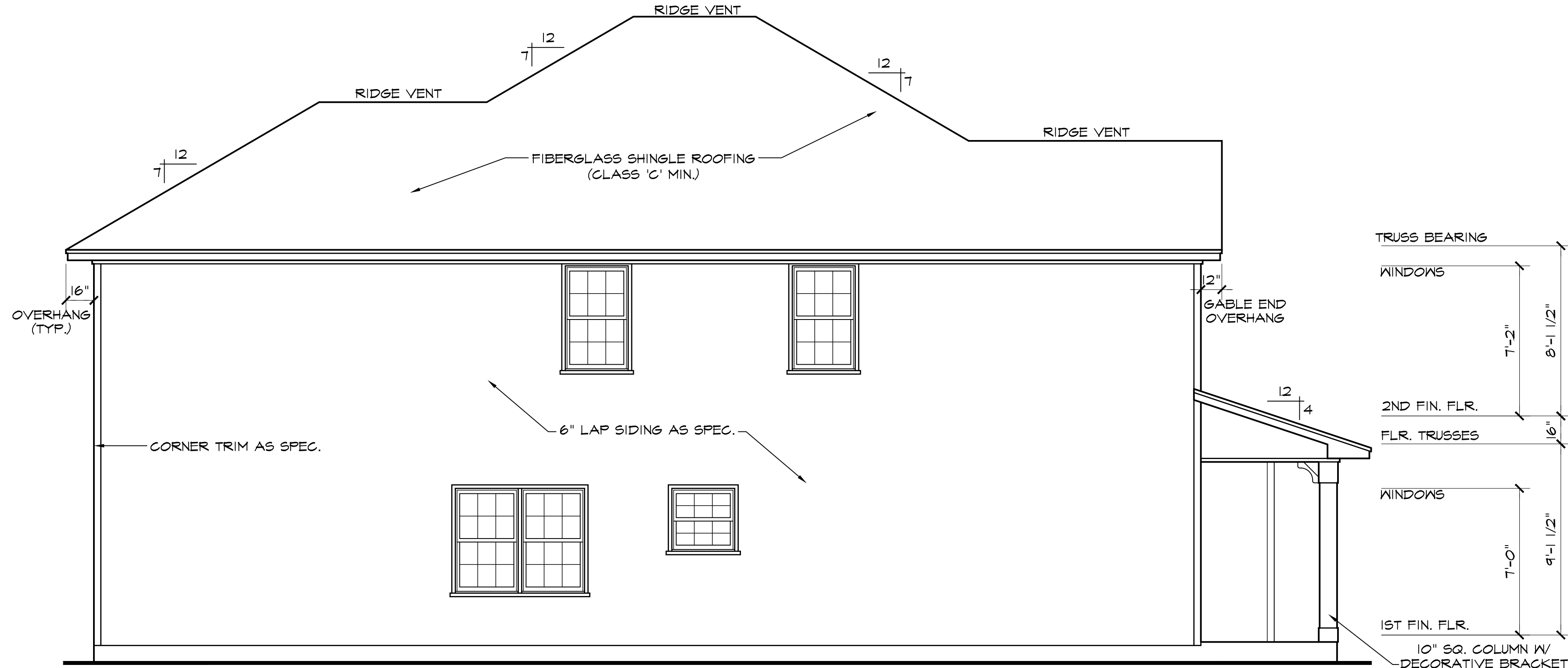

**LEFT SIDE ELEVATION**  
 SCALE: 1/4"=1'-0"



**3030 "B" FE (R) KC022**

DATE DRAWN	9/6/2024
PROJECT	7033
REVISIONS	

SHEET	<b>1</b>
-------	----------



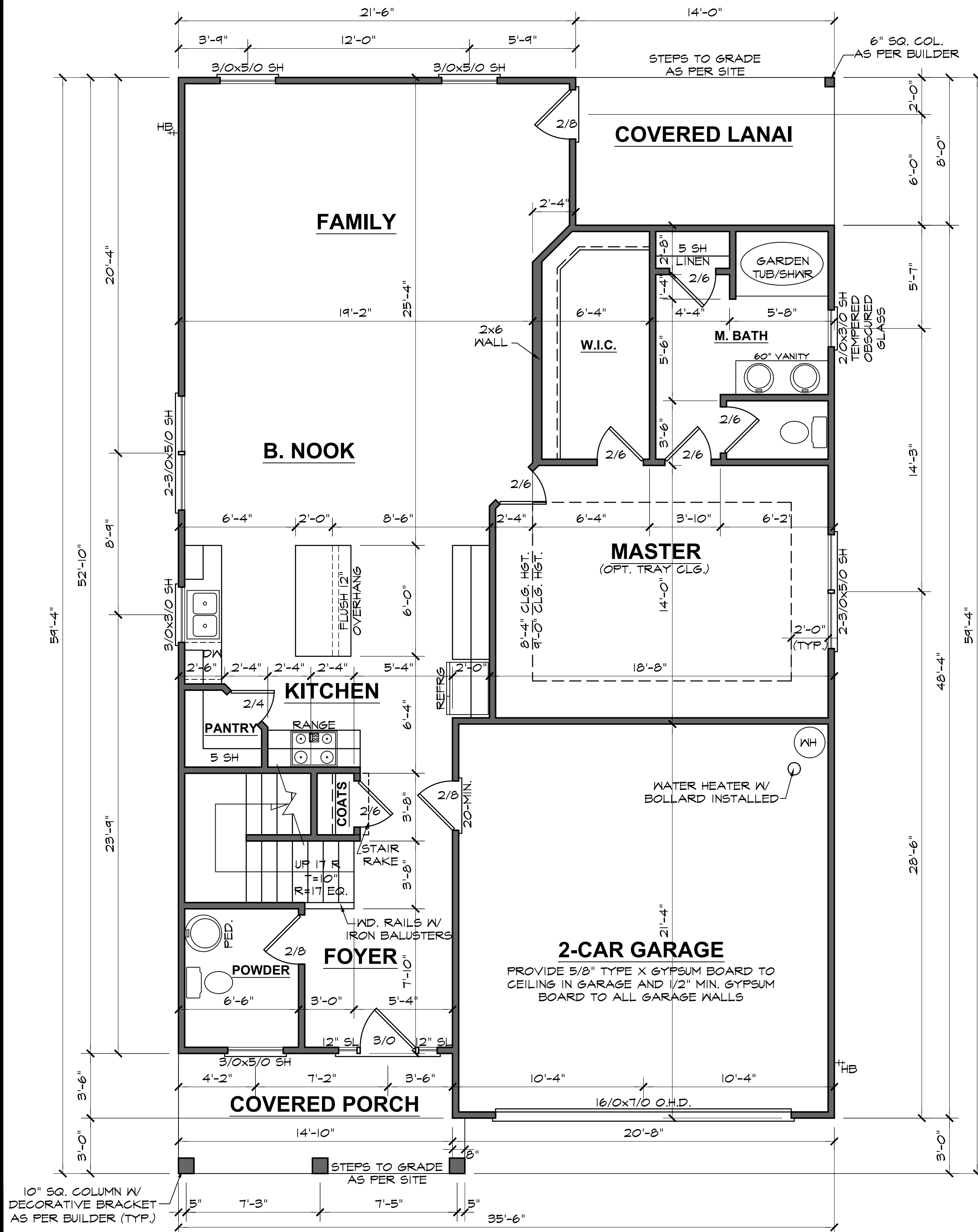

**3030 "B" FE (R) KC022**

DATE DRAWN	9/6/2024
PROJECT	7033
REVISIONS	

SHEET  
**3**

**FIRST FLOOR PLAN**

9'-0" (NOM.) CLG. HGT. U.N.O. SCALE: 1/4"=1'-0"  
SET WINDOWS @ 7'-0" U.N.O.

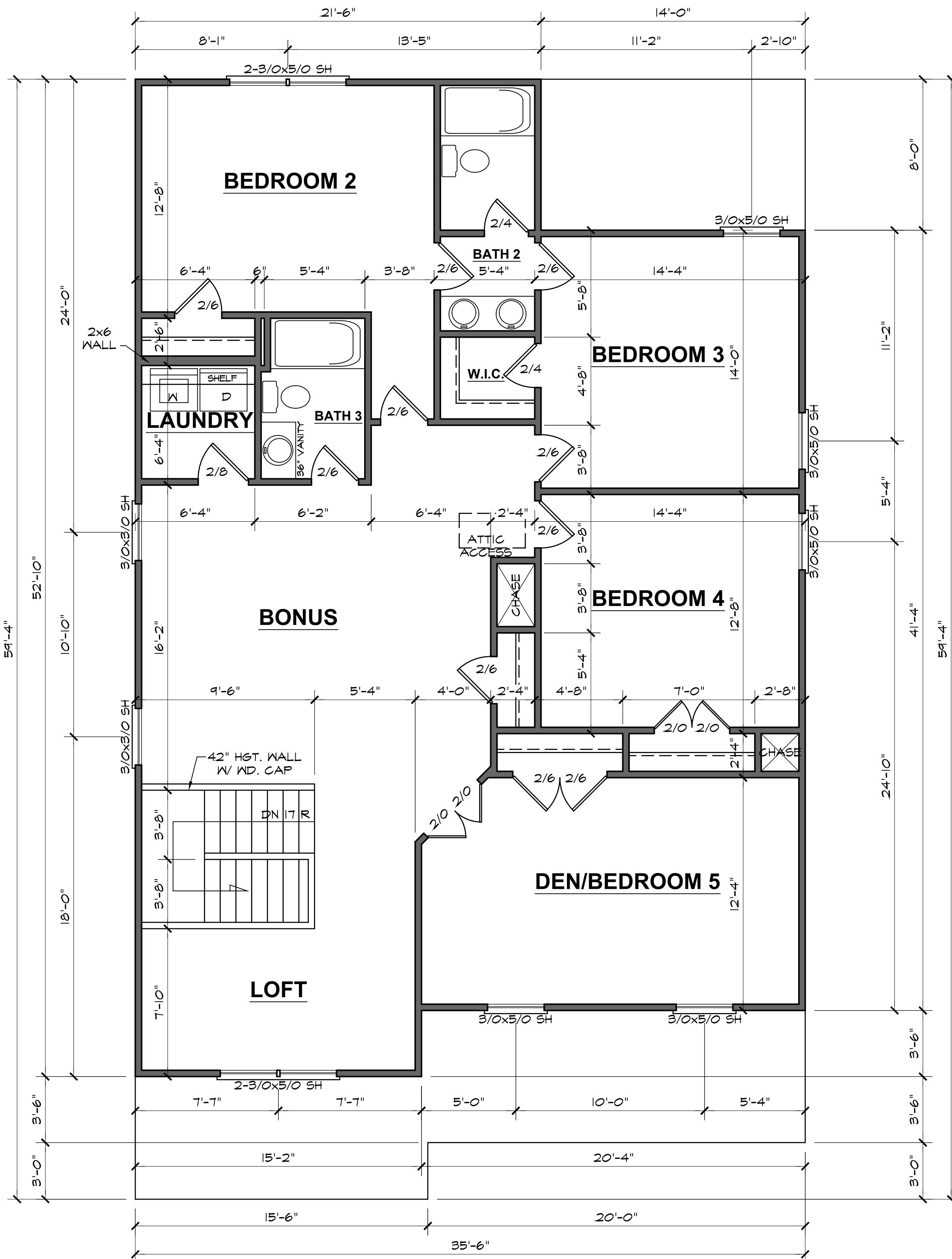

## SECOND FLOOR PLAN

8'-0" (NOM.) CLG. HGT. U.N.O. SCALE: 1/4"=1'-0"  
 SET WINDOWS @ 7'-2" U.N.O.

3030 "B" FE (R) KC022

DATE DRAWN	9/6/2024
PROJECT	7033
REVISIONS	

SHEET	4
-------	---



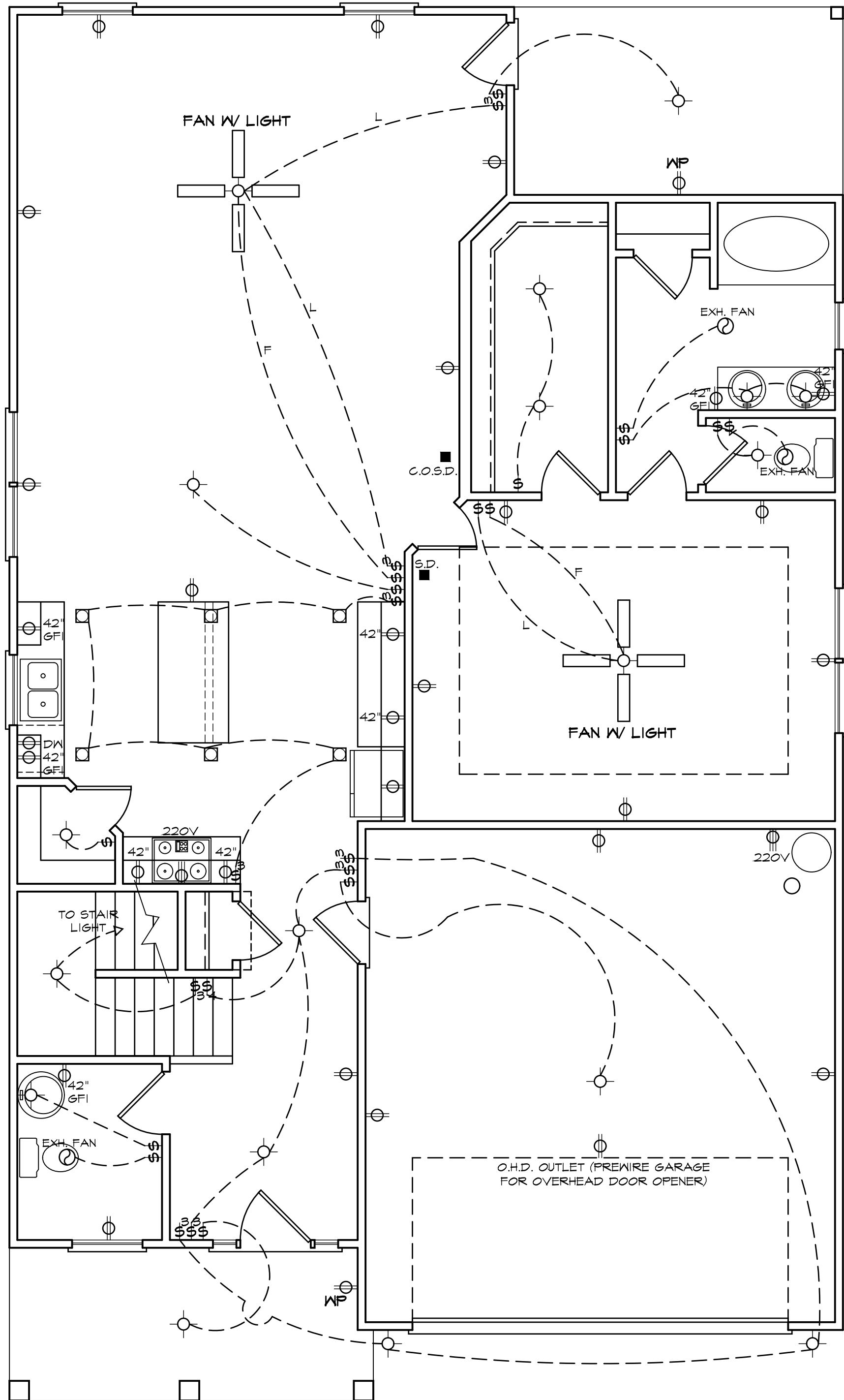

**ELECTRICAL LEGEND**

- - LIGHT FIXTURE
- ⊙ - FAN/LIGHT
- ⊕WF - WATERPROOF OUTLET
- - RECESSED LIGHTING
- \$ - SINGLE FULL SWITCH
- \$₃ - 3-WAY SWITCH
- \$₄ - 4-WAY SWITCH
- \$₅ - DIMMER SWITCH
- - SMOKE DETECTOR
- ⚡ - FLOOD LIGHTS
- ▽ - EYEBALL SPOTS
- ⊕ - DUPLEX RECEPTACLE (110V)
- ⊕ - 220 VOLT RECEPTACLE
- ⊕ - SWITCHED RECEPTACLE (TOP WIRE ONLY)
- ⊕GFI - GROUND FAULT CIRCUIT INTERRUPTOR

- CL6 FAN/LIGHTS
- TRACK LIGHTS
- FLUORESCENT LIGHTING
- - CABLE OUTLET
- ▲ - TELEPHONE OUTLET
- △ - COMPUTER DATA OUTLET
- ⊗ - BURGLAR ALARM
- - INTERCOM

NOTE: ALL ELECTRICAL TO BE VERIFIED BY OWNER/BUILDER BEFORE ROUGH-IN.

**FIRST FLOOR ELECTRICAL PLAN**

NOTE - ELECTRICAL RECEPTACLE AND SWITCH QUANTITIES AND LOCATIONS SHOWN ON PLAN ARE FOR ILLUSTRATION PURPOSES ONLY. ACTUAL NUMBER AND LOCATIONS SHALL BE FIELD DETERMINED AS PER CLIENT AND BUILDER EXCEPT WHERE CODE REQUIREMENTS APPLY.



**3030 "B" FE (R) KC022**

DATE DRAWN  
9/6/2024  
PROJECT  
7033  
REVISIONS

SHEET

5

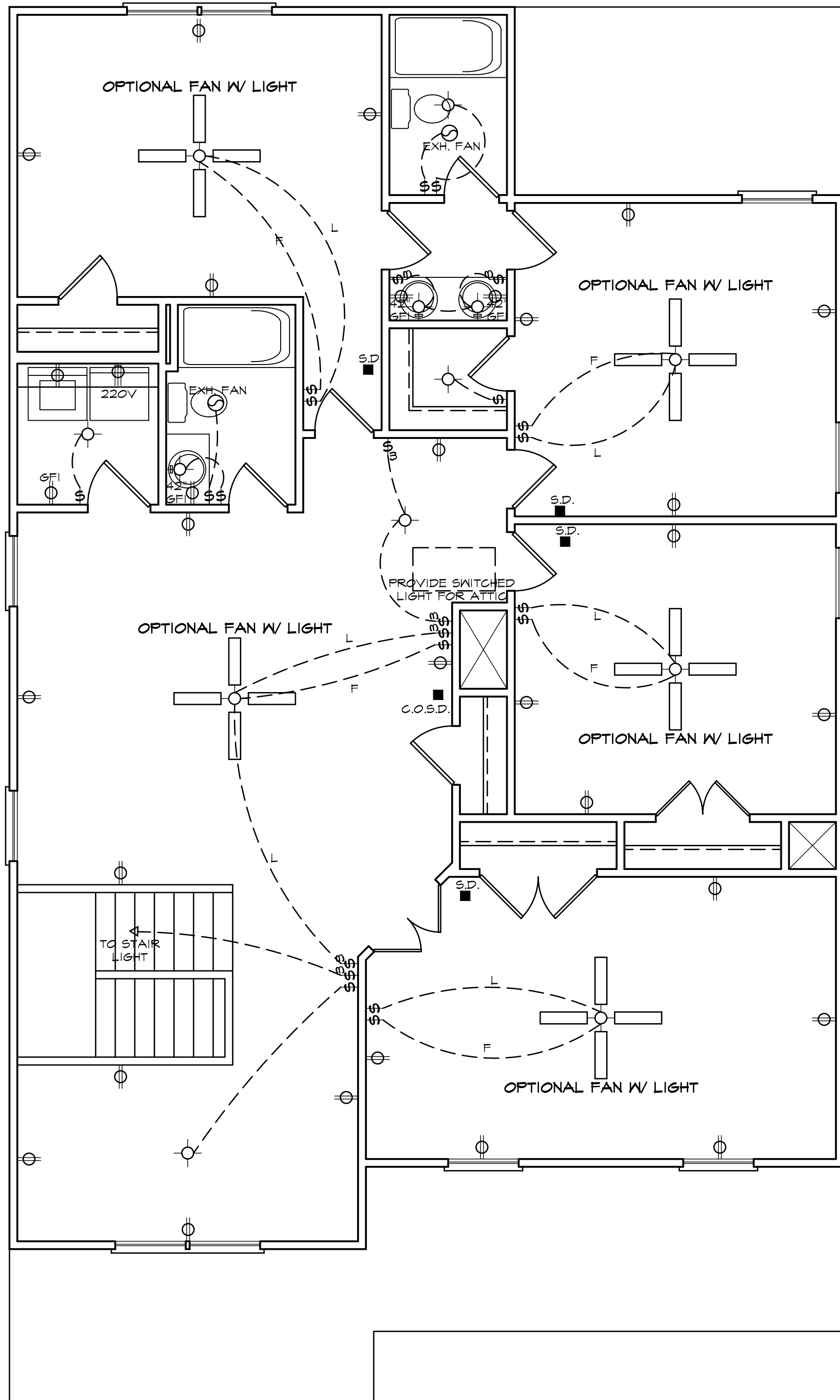

ELECTRICAL LEGEND	
	- LIGHT FIXTURE
	- FAN/LIGHT
	- WATERPROOF OUTLET
	- RECESSED LIGHTING
	- SINGLE FULL SWITCH
	- 3-WAY SWITCH
	- 4-WAY SWITCH
	- DIMMER SWITCH
	- SMOKE DETECTOR
	- FLOOD LIGHTS
	- EYEBALL SPOTS
	- DUPLEX RECEPTACLE (110V)
	- 220 VOLT RECEPTACLE
	- SWITCHED RECEPTACLE (TOP WIRE ONLY)
	- GROUND FAULT CIRCUIT INTERRUPTOR
	- CL6 FANLIGHTS
	- TRACK LIGHTS
	- FLUORESCENT LIGHTING
	- CABLE OUTLET
	- TELEPHONE OUTLET
	- COMPUTER DATA OUTLET
	- BURGLAR ALARM
	- INTERCOM
NOTE: ALL ELECTRICAL TO BE VERIFIED BY OWNER/BUILDER BEFORE ROUGH-IN.	

## SECOND FLOOR ELECTRICAL PLAN

NOTE - ELECTRICAL RECEPTACLE AND SWITCH QUANTITIES AND LOCATIONS SHOWN ON PLAN ARE FOR ILLUSTRATION PURPOSES ONLY. ACTUAL NUMBER AND LOCATIONS SHALL BE FIELD DETERMINED AS PER CLIENT AND BUILDER EXCEPT WHERE CODE REQUIREMENTS APPLY.

DATE DRAWN	9/6/2024
PROJECT	7033
REVISIONS	

SHEET	6
-------	---

Y	N	OPTIONAL MASTER BATH
		4' X 3' (1) PC. FIBERGLASS SHOWER IN LIEU OF LINEN CLOSET
		4' X 4' FIXED OBSCURED GLASS WINDOW

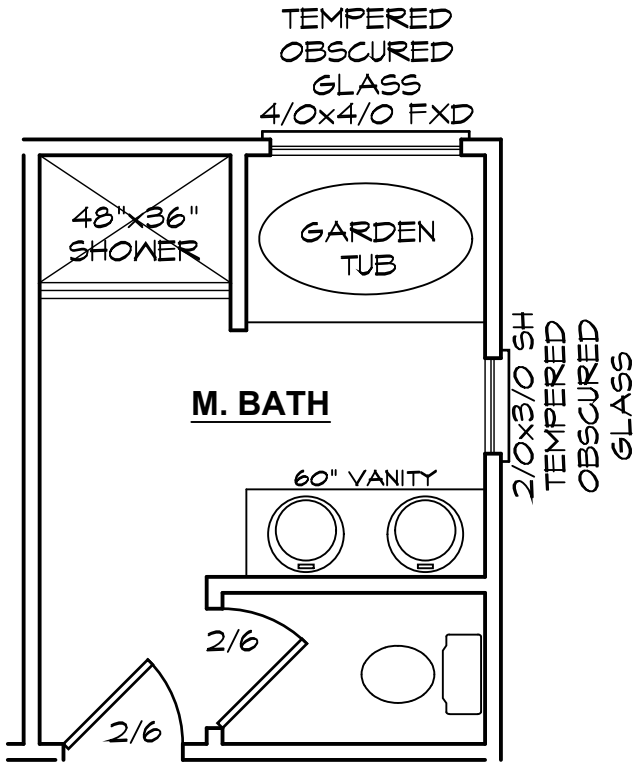

**OPTIONAL MASTER BATH**

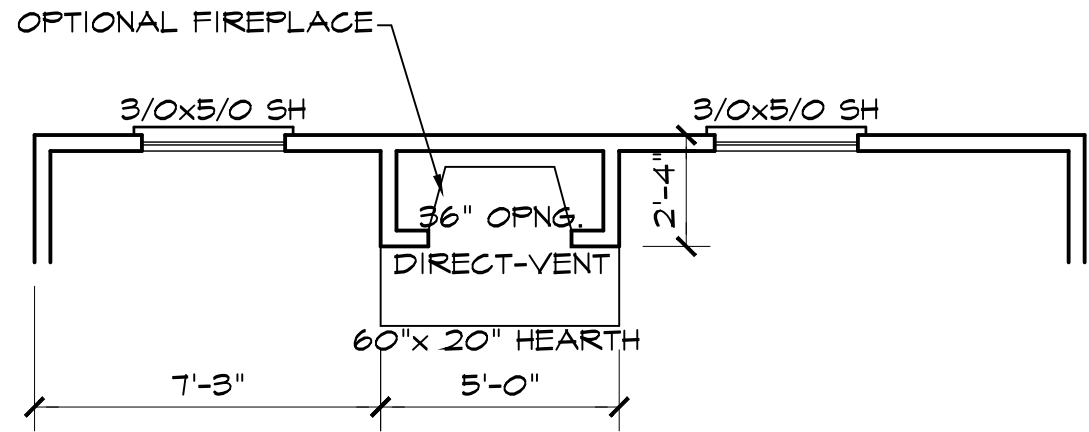

**OPTIONAL FIREPLACE**

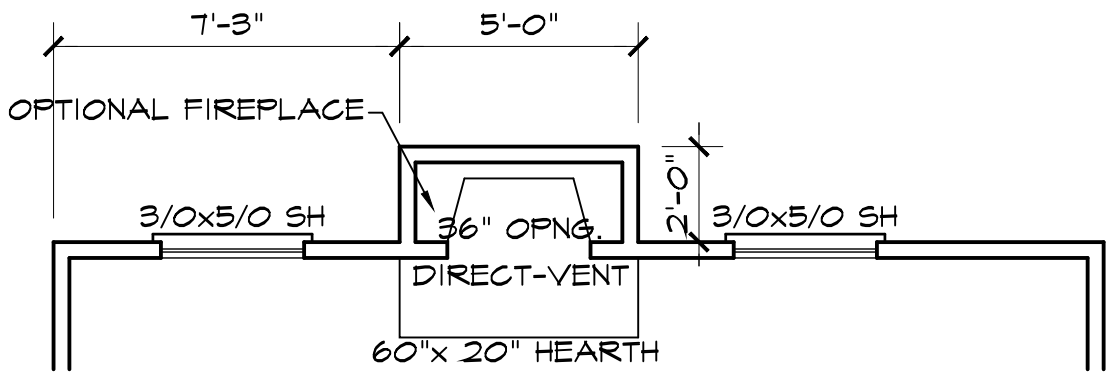

**FAMILY**

**PLAN VIEW**

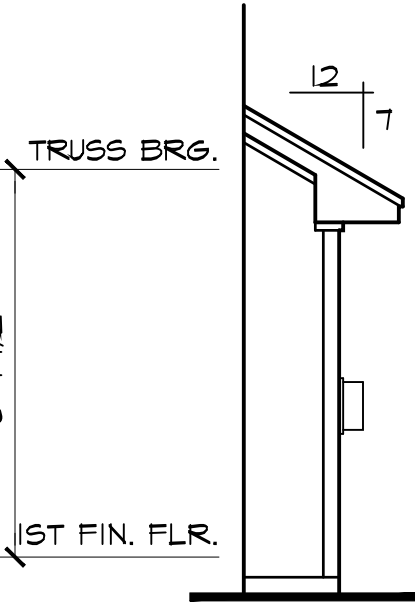

**SIDE VIEW**

**OPTIONAL FIREPLACE BUMP OUT**

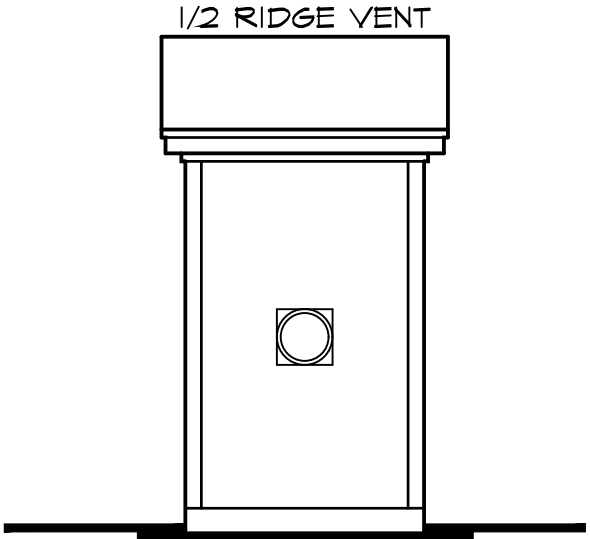

**REAR VIEW**

**FLOOR PLAN OPTION SHEET**

**3030 "B" FE (R) KC022**

DATE DRAWN	9/6/2024
PROJECT	7033
REVISIONS	

SHEET

**opt1**







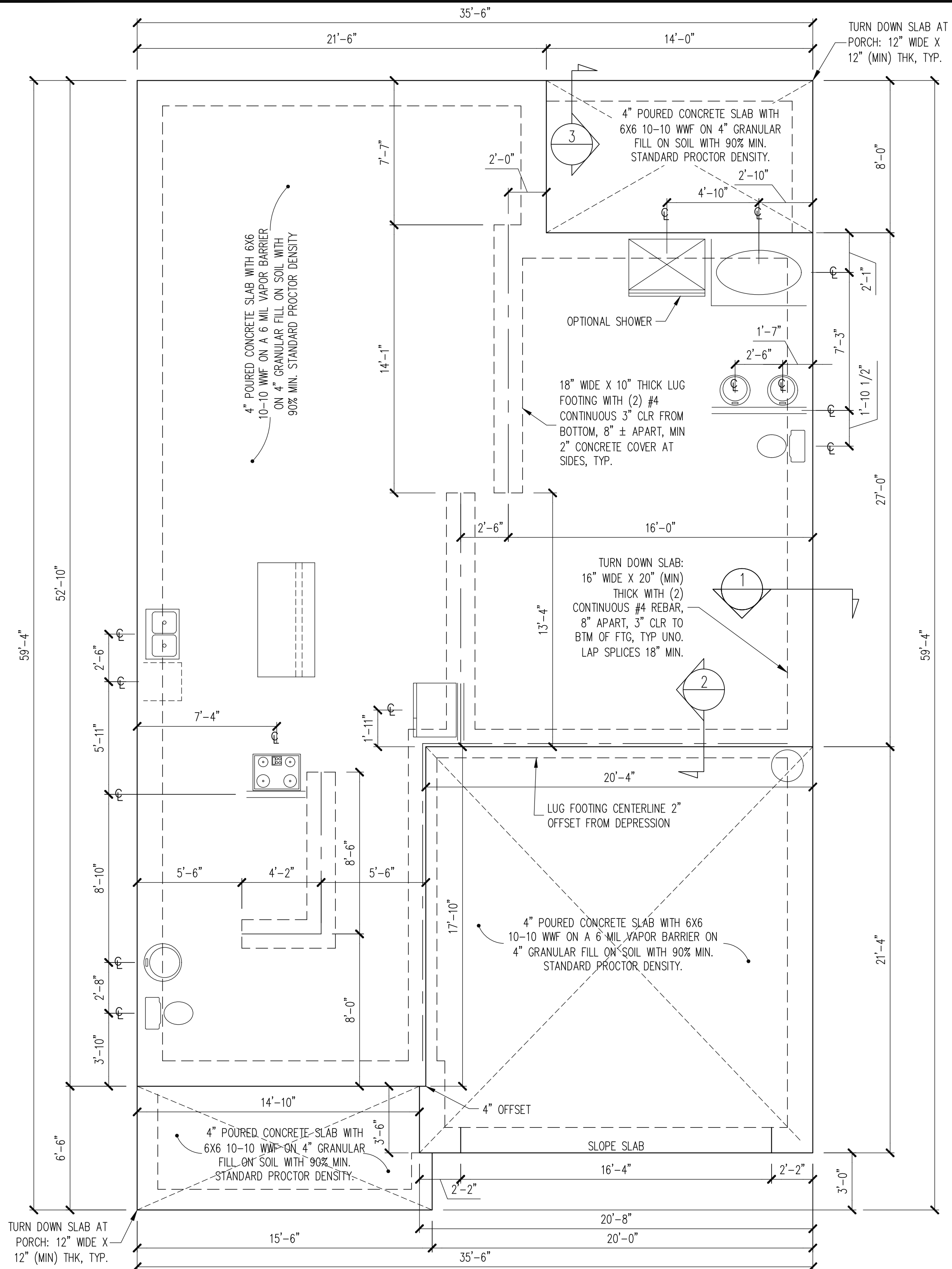

The structural design of this plan is the property of Engineering Tech Associates, P.A. These plans are for the one time use at the location and for the client listed. Engineering Tech Associates, P.A. assumes no liability for these plans if they are reproduced, in whole or in part, for construction at any other location without written permission from Engineering Tech Associates, P.A.

**STRUCTURAL ENGINEERS**  
 License No. C-3870  
 318 W Millbrook Road, Unit 201  
 Raleigh, North Carolina 27609  
 Phone: (919) 844-1661

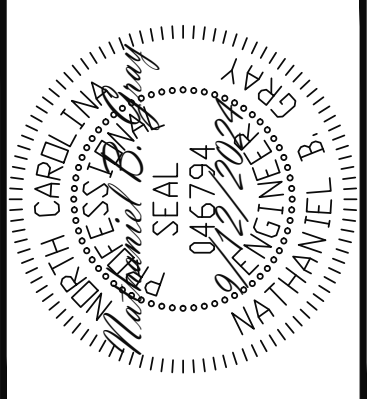
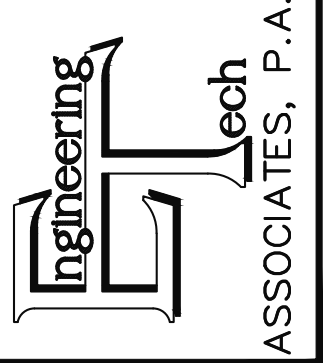

PLAN DESIGNED UNDER  
 2018 NORTH CAROLINA  
 RESIDENTIAL CODE

NOTES:  
 -HEIGHT AND BACKFILL LIMITATIONS FOR FOUNDATION WALLS ARE TO BE GOVERNED BY THE NCSBC, LATEST EDITION.  
 -FIBER MESH REINFORCED CONCRETE MAY BE USED IN LIEU OF WELDED WIRE FABRIC. SEE SECTION 6.01 OF THE CONSTRUCTION SPECIFICATIONS FOR ALLOWABLE SUBSTITUTION DETAILS.  
 -ALL APPLIANCE AND PLUMBING LOCATIONS ARE FOR REFERENCE ONLY. FINAL LOCATIONS MUST BE VERIFIED WITH ARCHITECTURAL FLOOR PLANS.

SIDING  
 OPTION

FOUNDATION PLAN  
 MONO SLAB OPTION  
 1/4" = 1'-0"

ADAMS HOMES		DATE	9/12/2024
SCOPE	STRUCTURAL ADDENDUM	ENG	NBC/WHF
LOT #:	22 KIPLING CREEK	REV:	
	3030 MASTER		

PLAN NO.  
 3030

PROJECT NO.  
 24-18-548

SHEET NO.  
 S1

1 of 7

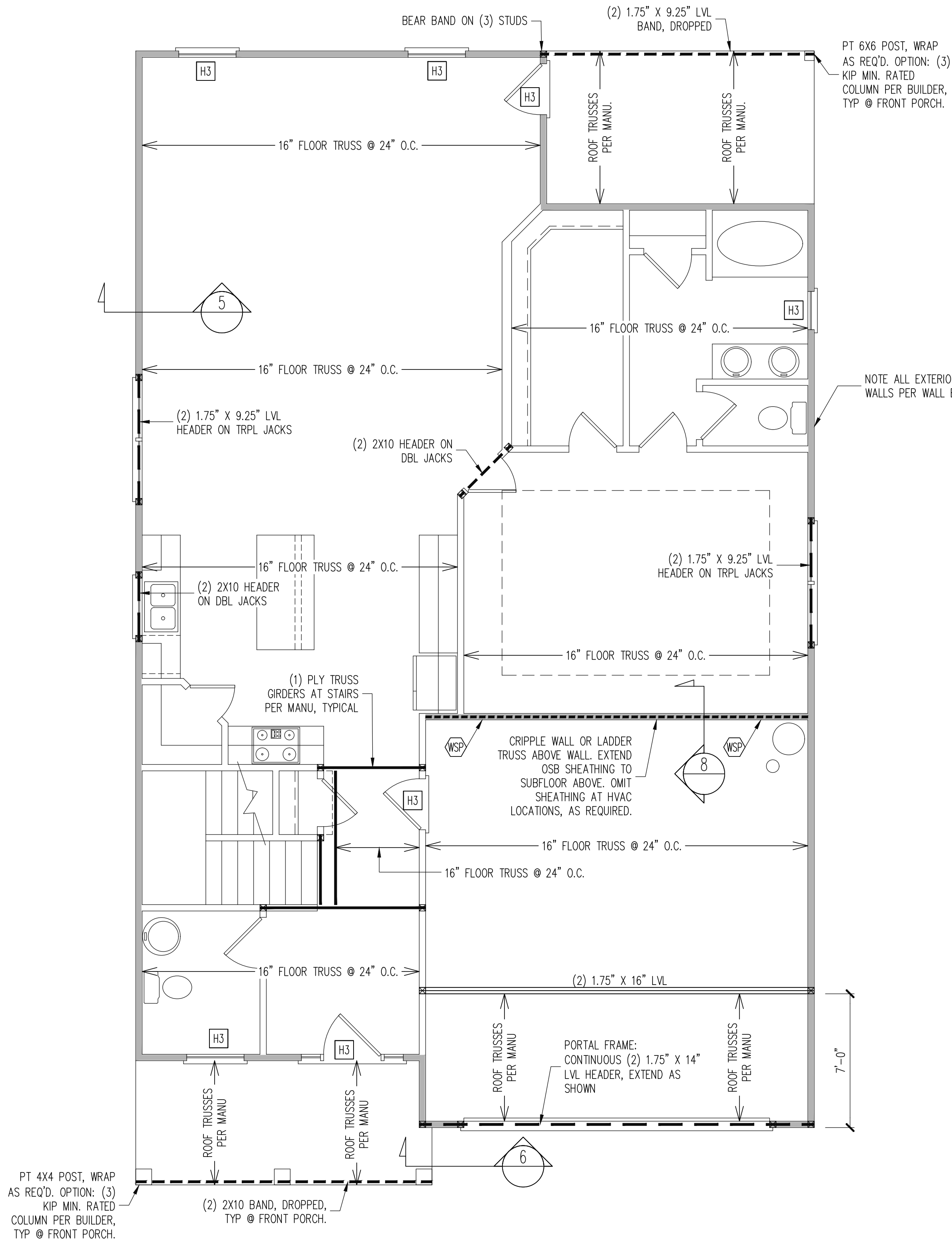

**REQUIRED STUDS FOR BEAM SUPPORT**

REFER TO SECTIONS 5.02 - 5.06 OF THE CONSTRUCTION SPECIFICATIONS FOR REQUIRED NUMBER OF STUDS FOR BEAM SUPPORT, TYP UNO.

**HEADER SCHEDULE**

- H1 SINGLE 2X4 TURNED FLAT (A)
  - H2 (2) 2X4'S ON SINGLE JACKS (B)
  - H3 (2) 2X10'S ON SINGLE JACKS (C)
  - H4 (2) 1.75" X 9.25" LVL'S ON DBL JACKS
  - H5 (3) 2X10'S ON SINGLE 2X6 JACKS
- 
- (A) TYPICAL FOR INTERIOR NON LOAD BEARING WALLS ONLY, ROUGH OPENING 38" MAX.
  - (B) TYPICAL FOR INTERIOR NON LOAD BEARING WALLS ONLY, ROUGH OPNG 38" TO 74" MAX.
  - (C) TYPICAL FOR ALL CONDITIONS NOT LISTED IN (A) OR (B) UNO.

NOTES:  
 -HEADERS IN NON LOAD BEARING INTERIOR WALLS ARE NOT LABELED.  
 -KING STUDS EXTERIOR WALLS:  
 SINGLE KING STUDS FOR 6' MAX OPENINGS.  
 DBL KING STUDS FOR 10' MAX OPENINGS.  
 TRPL KING STUDS FOR 14' MAX OPENINGS.  
 QUAD KING STUDS FOR 18' MAX OPENINGS.  
 FOR 2X6 WALLS, ONE HALF THE AMOUNT OF KING STUDS REQUIRED (ROUND UP) UNO

**WALL BRACING**

ALL EXTERIOR STUD WALLS ARE TO BE CONTINUOUSLY SHEATHED WITH 7/16 APA RATED OSB NAILED TO STUDS WITH 8d NAILS @ 6" O.C. AT PANEL EDGES, 12" O.C. IN PANEL FIELD.

SINGLE JOIST, CONTINUOUS RIM JOIST, OR BLOCKING OF EQUAL DEPTH IS REQUIRED ABOVE AND BELOW ALL BRACED WALLS. NAIL BLOCKING ABOVE WALL TO TOP PLATE WITH 8d TOE NAILS @ 6" O.C. NAIL SOLE PLATE OF BRACED WALL TO BLOCKING BELOW WITH (3) 16d NAILS @ 16" O.C. BLOCKING AT HORIZONTAL JOINTS IN BRACED WALL LINES ONLY REQUIRED AT SHADED WALLS, UNO.

SHADED WALLS:  
 WSP - INTERIOR BRACED WALL WITH 3/8" MIN. THICKNESS WOOD STRUCTURAL PANELING, (1) SIDE. ATTACH WSP TO STUD WALL WITH 8d NAILS @ 6" O.C. AT PANEL EDGES, 12" O.C. IN PANEL FIELD. BLOCK AT ALL PANEL EDGES.

PROVIDED CONTINUOUS SHEATHING = 183' MIN.  
 -WALL BRACING IS BY ENGINEERED DESIGN AND NOT PRESCRIPTIVE PER SECTION 602.10 OF THE 2018 NCR. CONTINUOUS SHEATHING HAS BEEN PROVIDED, ALONG WITH ALTERNATIVE METHODS TO INSURE THE MINIMUM INTENT OF SECTION 602.10 OF THE 2018 NCR HAS BEEN MET AND EXCEEDED.  
 -BRACED WALL PANELS SHALL BE FASTENED IN ACCORDANCE WITH TABLE 602.3(1) TO PROVIDE CONTINUOUS PANEL UPLIFT RESISTANCE AND COMPLIANCE WITH NCRBC R602.3.5 AND R802.11 UNLESS NOTED OTHERWISE ON STRUCTURAL PLANS.

STRUCTURAL ENGINEERS  
 License No. C-3870  
 318 W Millbrook Road, Unit 201  
 Raleigh, North Carolina 27609  
 Phone: (919) 844-1661

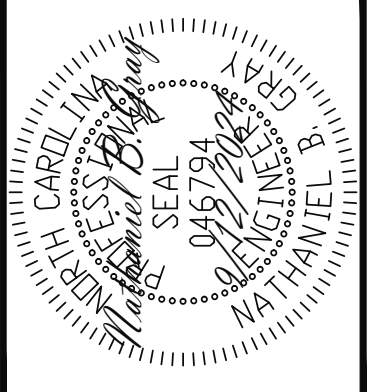
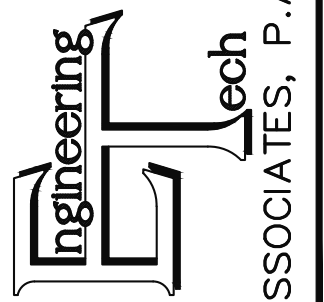

ADAMS HOMES		ENG:	NBC/WHF	DATE:	9/12/2024
SCOPE:	STRUCTURAL ADDENDUM	LOT #:	22 KIPLING CREEK	REV:	
				3030 MASTER	

PLAN NO.  
3030

PROJECT NO.  
24-18-548

SHEET NO.  
S2  
2 of 7

SIDING OPTION  
ELEVATION B

1ST FLOOR FRAMING PLAN

WALLS AND CEILING  
 1/4" = 1'-0"

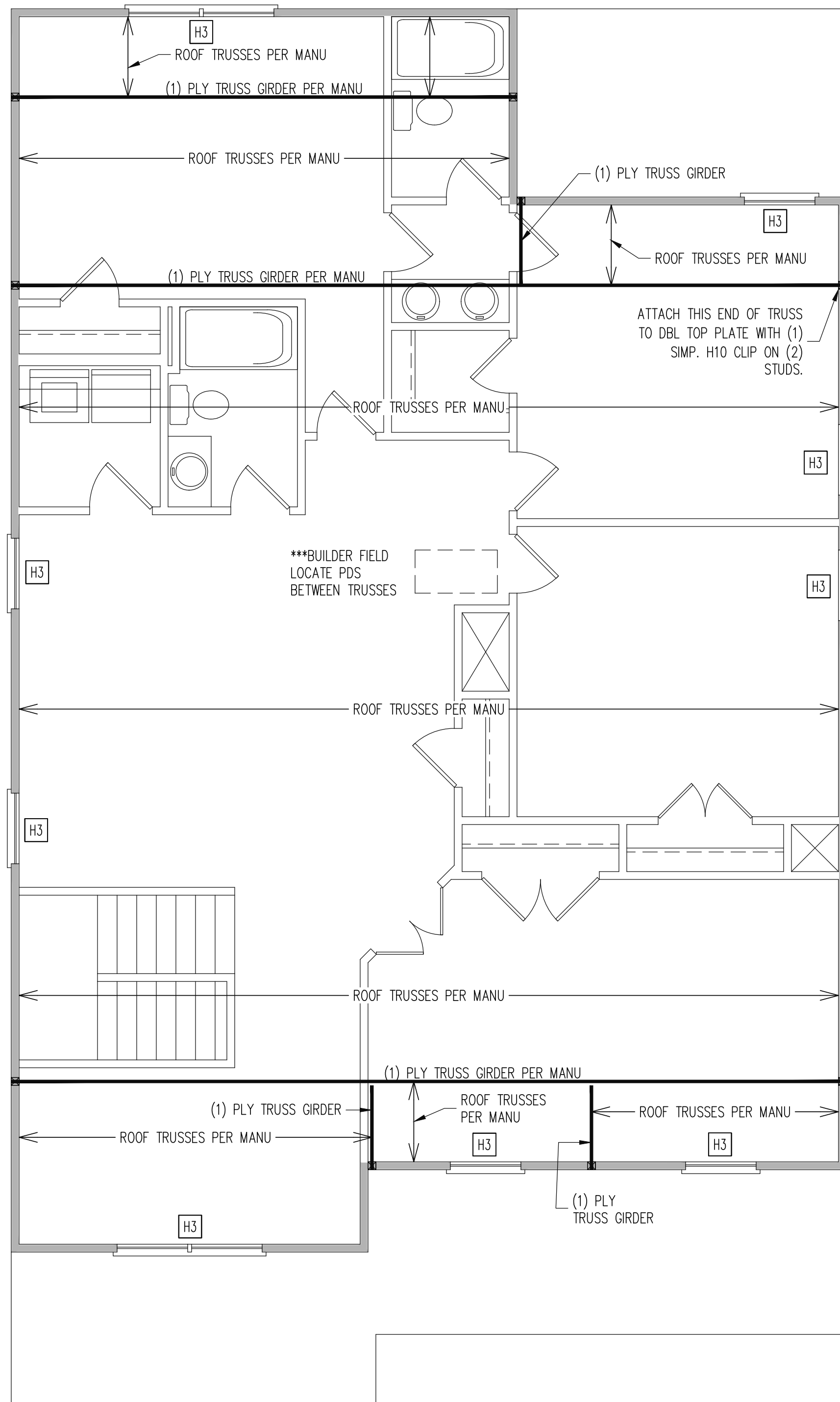

**REQUIRED STUDS FOR BEAM SUPPORT**

REFER TO SECTIONS 5.02 - 5.06 OF THE CONSTRUCTION SPECIFICATIONS FOR REQUIRED NUMBER OF STUDS FOR BEAM SUPPORT, TYP UNO.

**HEADER SCHEDULE**

- H1 SINGLE 2X4 TURNED FLAT (A)
- H2 (2) 2X4'S ON SINGLE JACKS (B)
- H3 (2) 2X10'S ON SINGLE JACKS (C)
- H4 (2) 1.75" X 9.25" LVL'S ON DBL JACKS
- H5 (3) 2X10'S ON SINGLE 2X6 JACKS

- (A) TYPICAL FOR INTERIOR NON LOAD BEARING WALLS ONLY, ROUGH OPENING 38" MAX.
- (B) TYPICAL FOR INTERIOR NON LOAD BEARING WALLS ONLY, ROUGH OPNG 38" TO 74" MAX.
- (C) TYPICAL FOR ALL CONDITIONS NOT LISTED IN (A) OR (B) UNO.

NOTES:  
 -HEADERS IN NON LOAD BEARING INTERIOR WALLS ARE NOT LABELED.  
 -KING STUDS EXTERIOR WALLS:  
 SINGLE KING STUDS FOR 6' MAX OPENINGS.  
 DBL KING STUDS FOR 10' MAX OPENINGS.  
 TRPL KING STUDS FOR 14' MAX OPENINGS.  
 QUAD KING STUDS FOR 18' MAX OPENINGS.  
 FOR 2X6 WALLS, ONE HALF THE AMOUNT OF KING STUDS REQUIRED (ROUND UP) UNO

**WALL BRACING**

ALL EXTERIOR STUD WALLS ARE TO BE CONTINUOUSLY SHEATHED WITH 7/16 APA RATED OSB NAILED TO STUDS WITH 8d NAILS @ 6" O.C. AT PANEL EDGES, 12" O.C. IN PANEL FIELD.

SINGLE JOIST, CONTINUOUS RIM JOIST, OR BLOCKING OF EQUAL DEPTH IS REQUIRED ABOVE AND BELOW ALL BRACED WALLS. NAIL BLOCKING ABOVE WALL TO TOP PLATE WITH 8d TOE NAILS @ 6" O.C. NAIL SOLE PLATE OF BRACED WALL TO BLOCKING BELOW WITH (3) 16d NAILS @ 16" O.C. BLOCKING AT HORIZONTAL JOINTS IN BRACED WALL LINES ONLY REQUIRED AT SHADED WALLS, UNO.

SHADED WALLS:  
 \_\_\_\_\_

PROVIDED CONTINUOUS SHEATHING = 176' MIN.  
 -WALL BRACING IS BY ENGINEERED DESIGN AND NOT PRESCRIPTIVE PER SECTION 602.10 OF THE 2018 NCR. CONTINUOUS SHEATHING HAS BEEN PROVIDED, ALONG WITH ALTERNATIVE METHODS TO INSURE THE MINIMUM INTENT OF SECTION 602.10 OF THE 2018 NCR HAS BEEN MET AND EXCEEDED.

-BRACED WALL PANELS SHALL BE FASTENED IN ACCORDANCE WITH TABLE 602.3(1) TO PROVIDE CONTINUOUS PANEL UPLIFT RESISTANCE AND COMPLIANCE WITH NCRBC R602.3.5 AND R802.11 UNLESS NOTED OTHERWISE ON STRUCTURAL PLANS.

SIDING OPTION 2ND FLOOR FRAMING PLAN  
 ELEVATION A  
 WALLS AND CEILING  
 1/4" = 1'-0"

STRUCTURAL ENGINEERS  
 License No. C-3870  
 318 W Millbrook Road, Unit 201  
 Raleigh, North Carolina 27609  
 Phone: (919) 844-1661

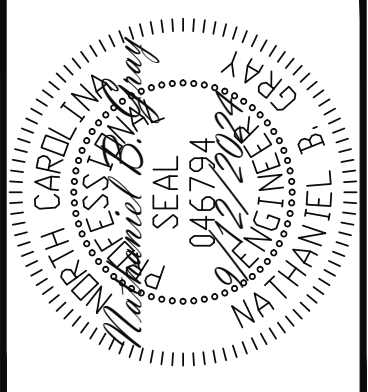
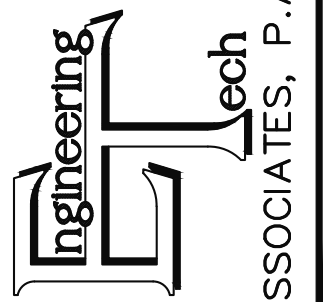

ADAMS HOMES		ENG:	NBC/WHF	DATE:	9/12/2024
SCOPE:	STRUCTURAL ADDENDUM	REV:			
LOT #:	22 KIPLING CREEK				
	3030 MASTER				

PLAN NO.  
 3030

PROJECT NO.  
 24-18-548

SHEET NO.  
 S3  
 3 of 7

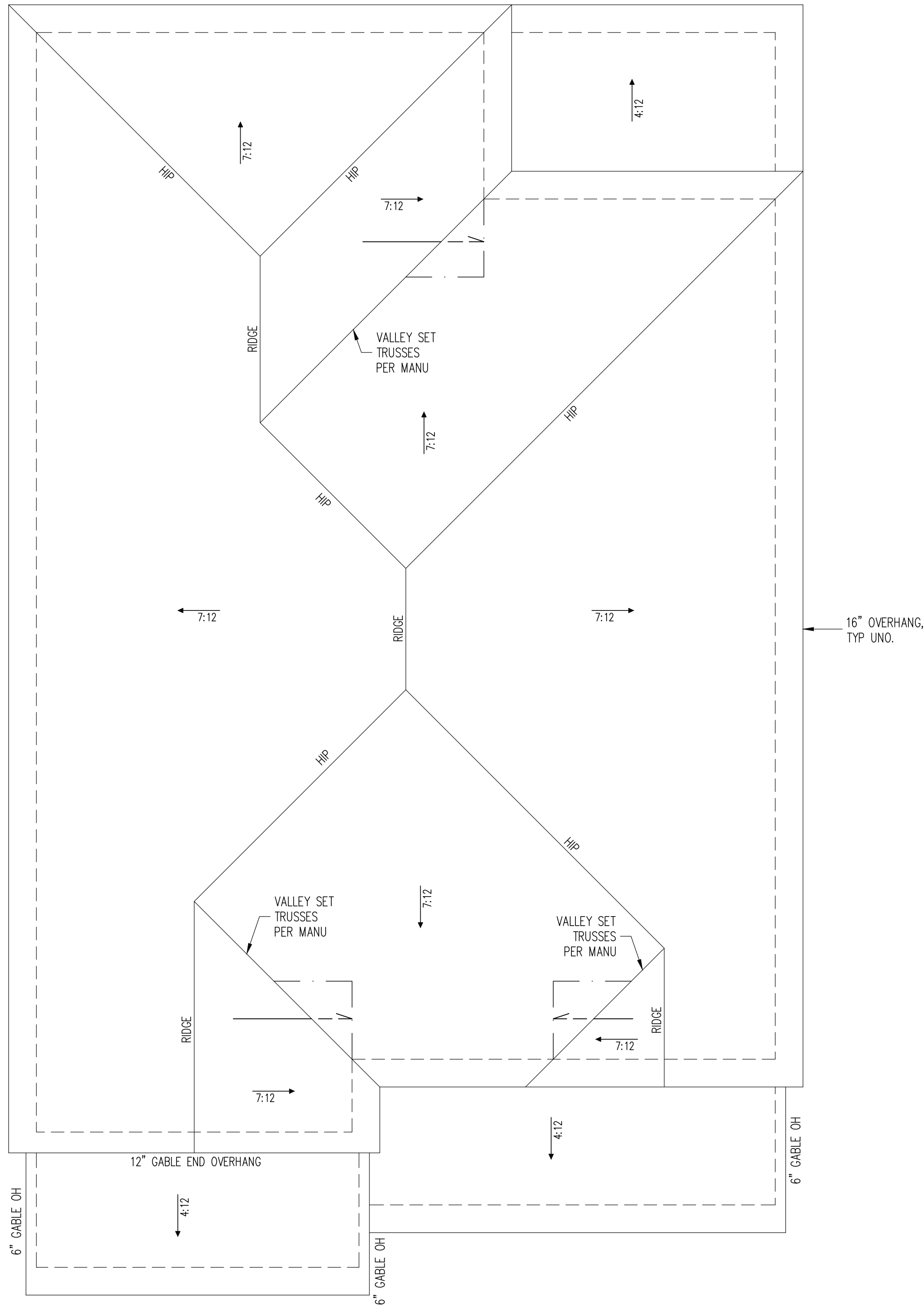

The structural design of this plan is the property of Engineering Tech Associates, P.A. These plans are for the one time use at the location and for the client listed. Engineering Tech Associates, P.A. assumes no liability for these plans if they are reproduced, in whole or in part, for construction at any other location without written permission from Engineering Tech Associates, P.A.

**STRUCTURAL ENGINEERS**  
 License No. C-3870  
 318 W Millbrook Road, Unit 201  
 Raleigh, North Carolina 27609  
 Phone: (919) 844-1661

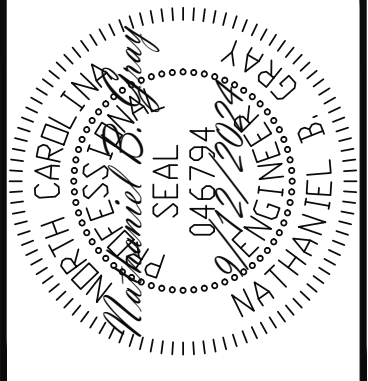
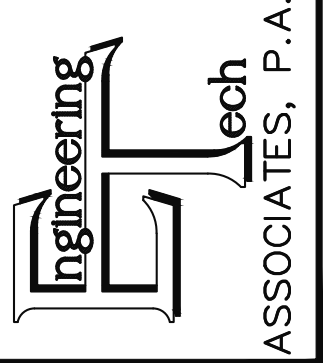

**TRUSS UPLIFT CONNECTORS**  
 EXPOSURE B, 120 MPH, ANY PITCH  
 24" O.C. MAX ROOF TRUSS SPACING  
 TRUSSES SHALL BE ATTACHED TO SUPPORT WALL FOR UPLIFT RESISTANCE. CONTINUOUS OSB WALL SHEATHING BELOW PROVIDES CONTINUOUS UPLIFT RESISTANCE TO FOUNDATION. ALL TRUSSES SUPPORTED BY INTERMEDIATE SUPPORT WALLS, KNEEWALLS OR BEAMS SHALL BE ATTACHED TO SUPPORTING MEMBER PER SCHEDULE BELOW.  
 ROOF SPAN IS MEASURED HORIZONTALLY BETWEEN FURTHEST SUPPORT POINTS.  
 ROOF SPAN UP TO 18' CONNECTOR NAILING PER TABLE 602.3(1) NCRBC 2018 EDITION  
 OVER 18' (1) SIMPSON H2.5A HURRICANE CLIP TO DBL TOP PLATE OR BEAM

**FRAMING NOTES**  
 ROOF ONLY  
 -ROOF TRUSSES PER MANU. TYPICAL U.N.O.  
 -ROOF PITCHES 7:12 TYP U.N.O.  
 -VERIFY ALL KNEEWALL HEIGHTS, ROOF PITCHES, AND ARCHITECTURAL OVERHANGS PRIOR TO CONSTRUCTION

SIDING  
 OPTION

**ROOF FRAMING PLAN**  
 1/4" = 1'-0"

ADAMS HOMES			
SCOPE	STRUCTURAL ADDENDUM	ENG	NBC/WHF
LOT #:	22 KIPLING CREEK	REV:	
	3030 MASTER	DATE	9/12/2024

**PLAN NO.**  
 3030

**PROJECT NO.**  
 24-18-548

**SHEET NO.**  
 S4

4 of 7

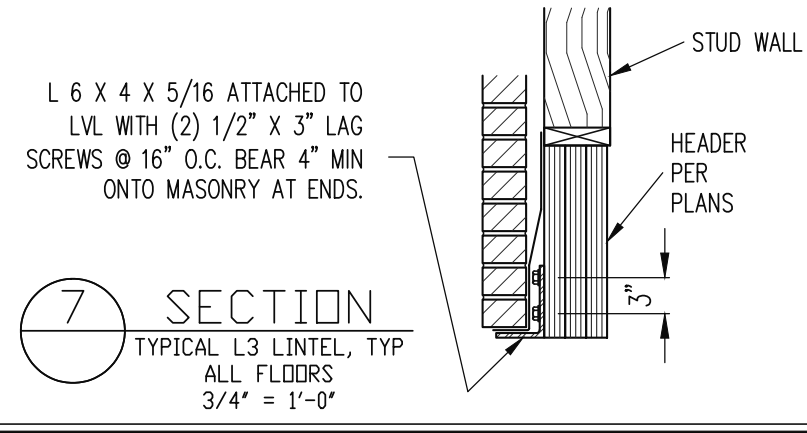
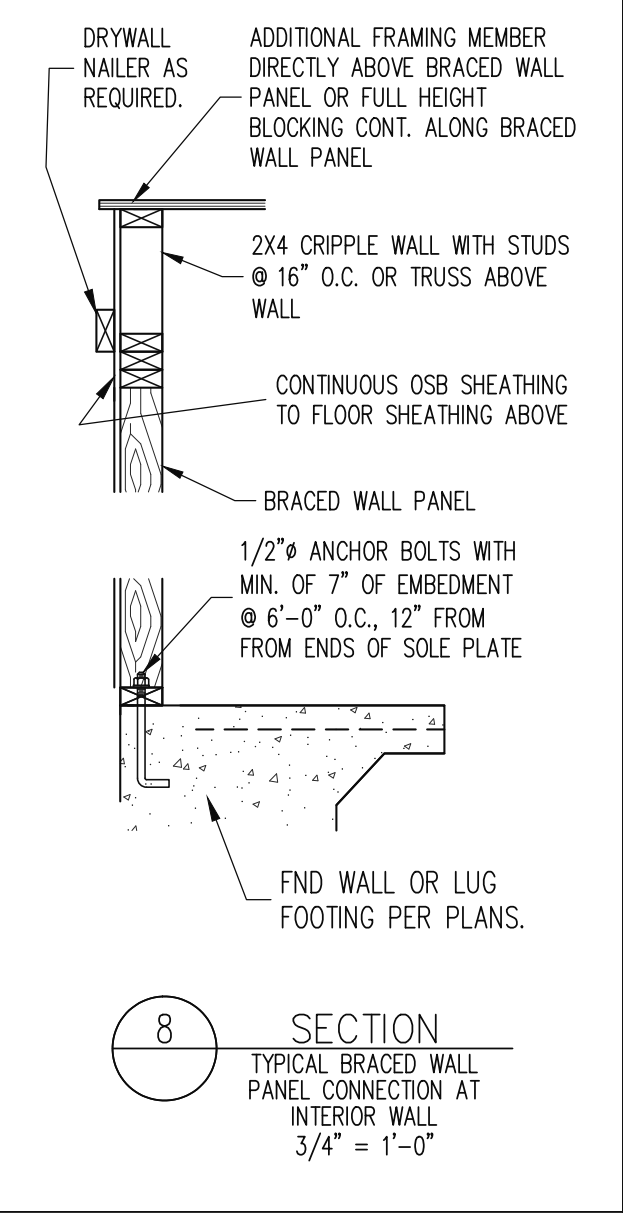
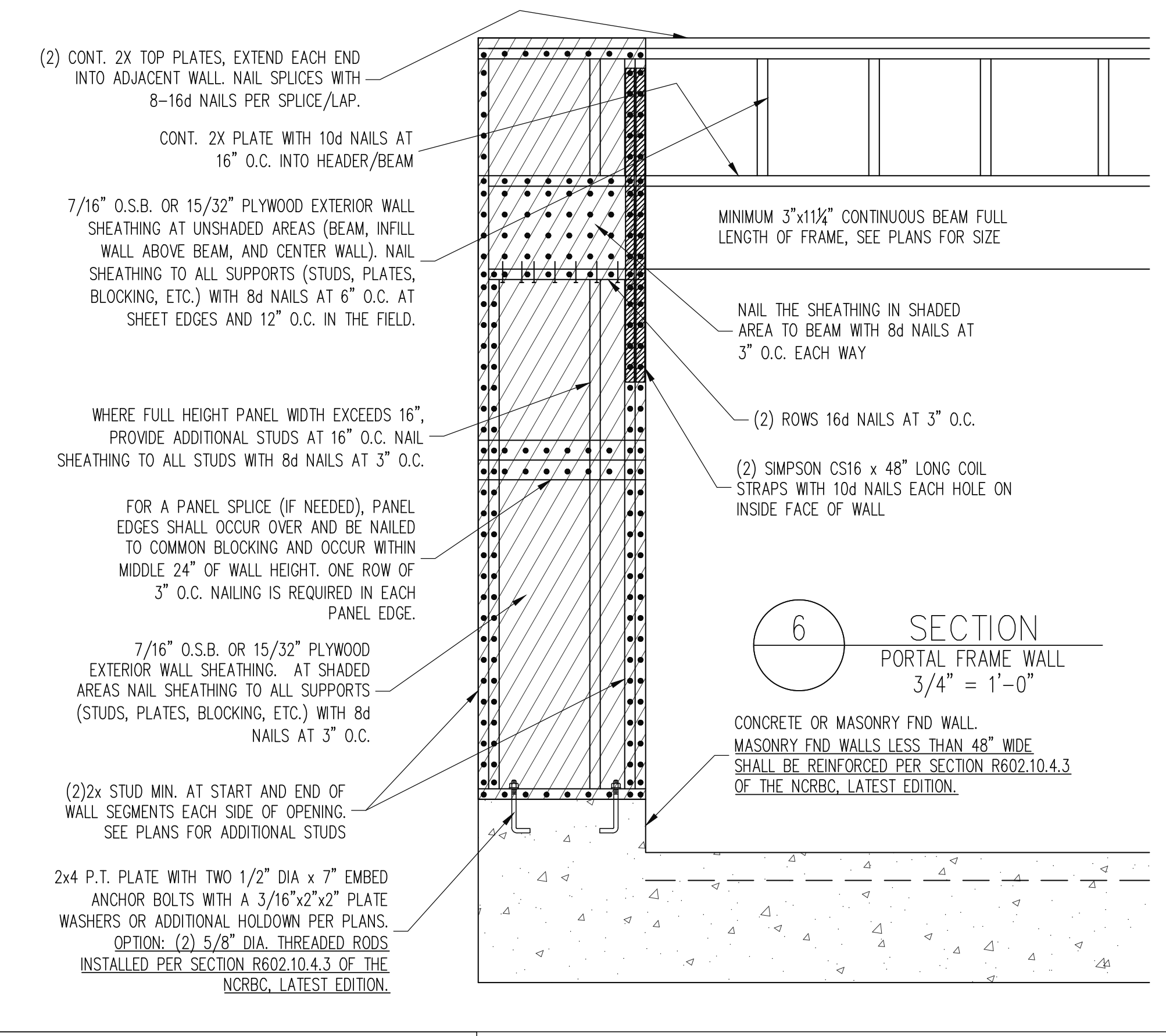
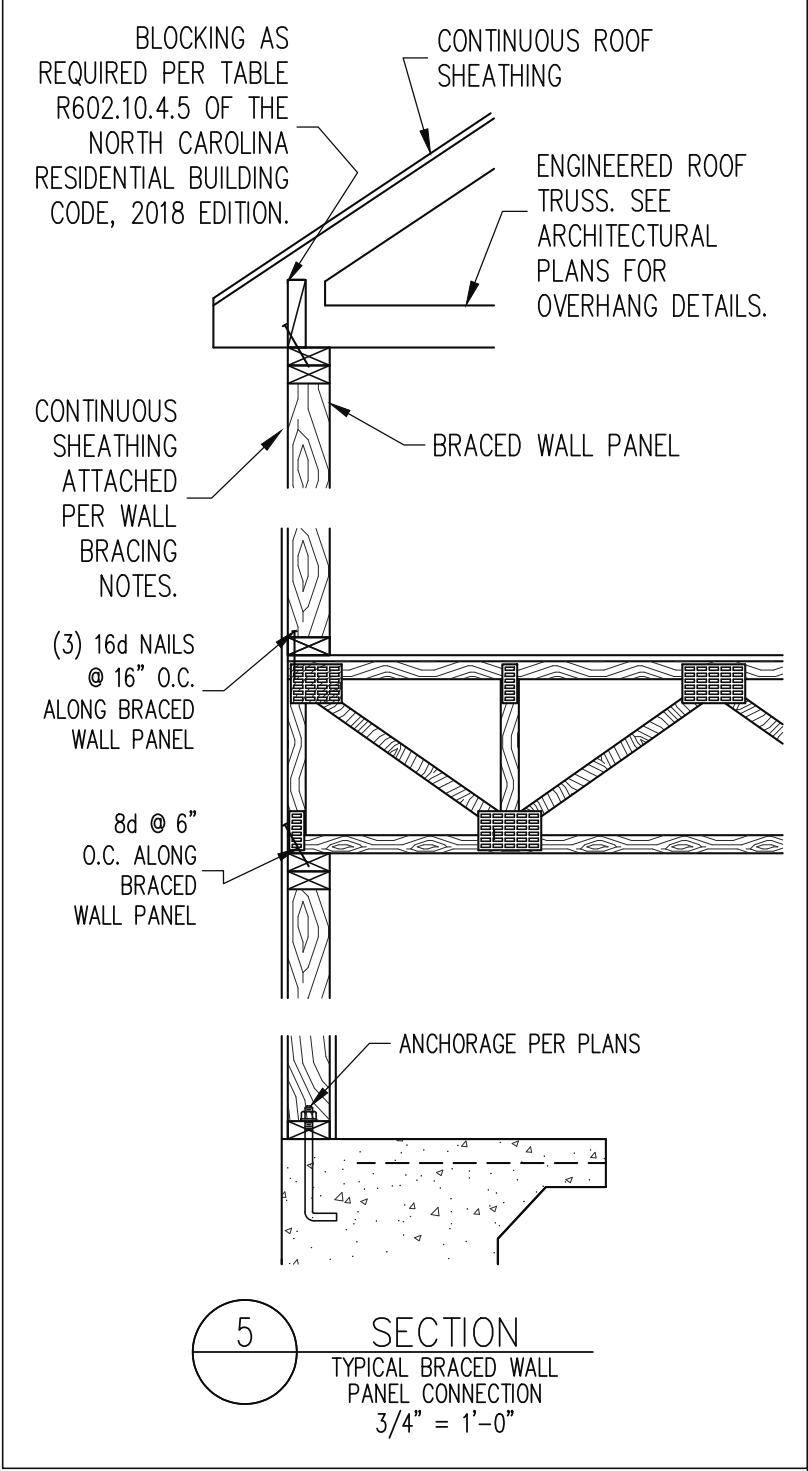
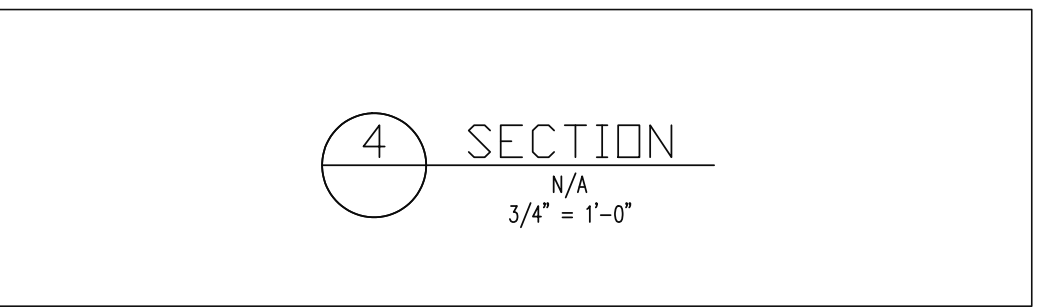
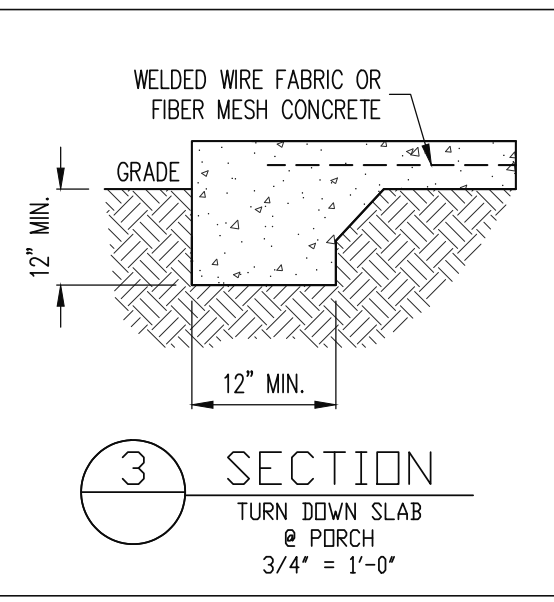
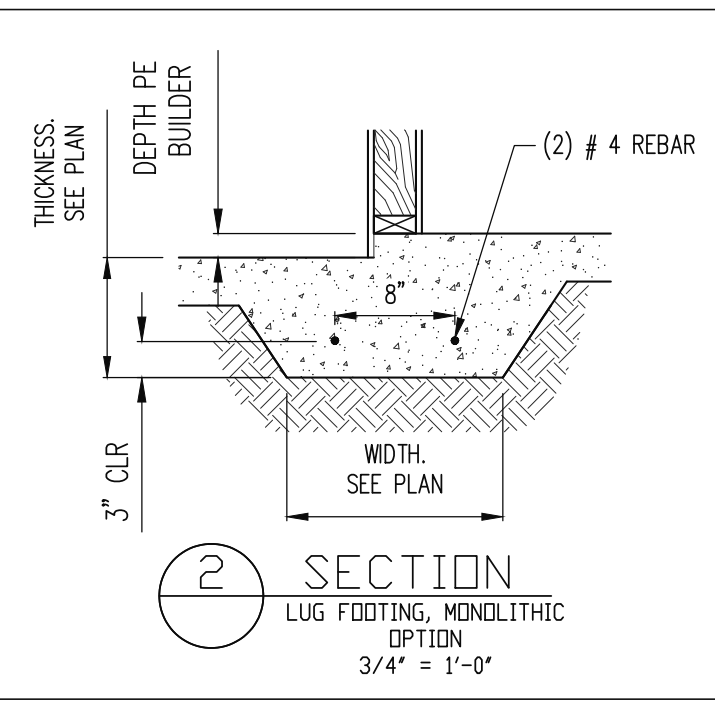
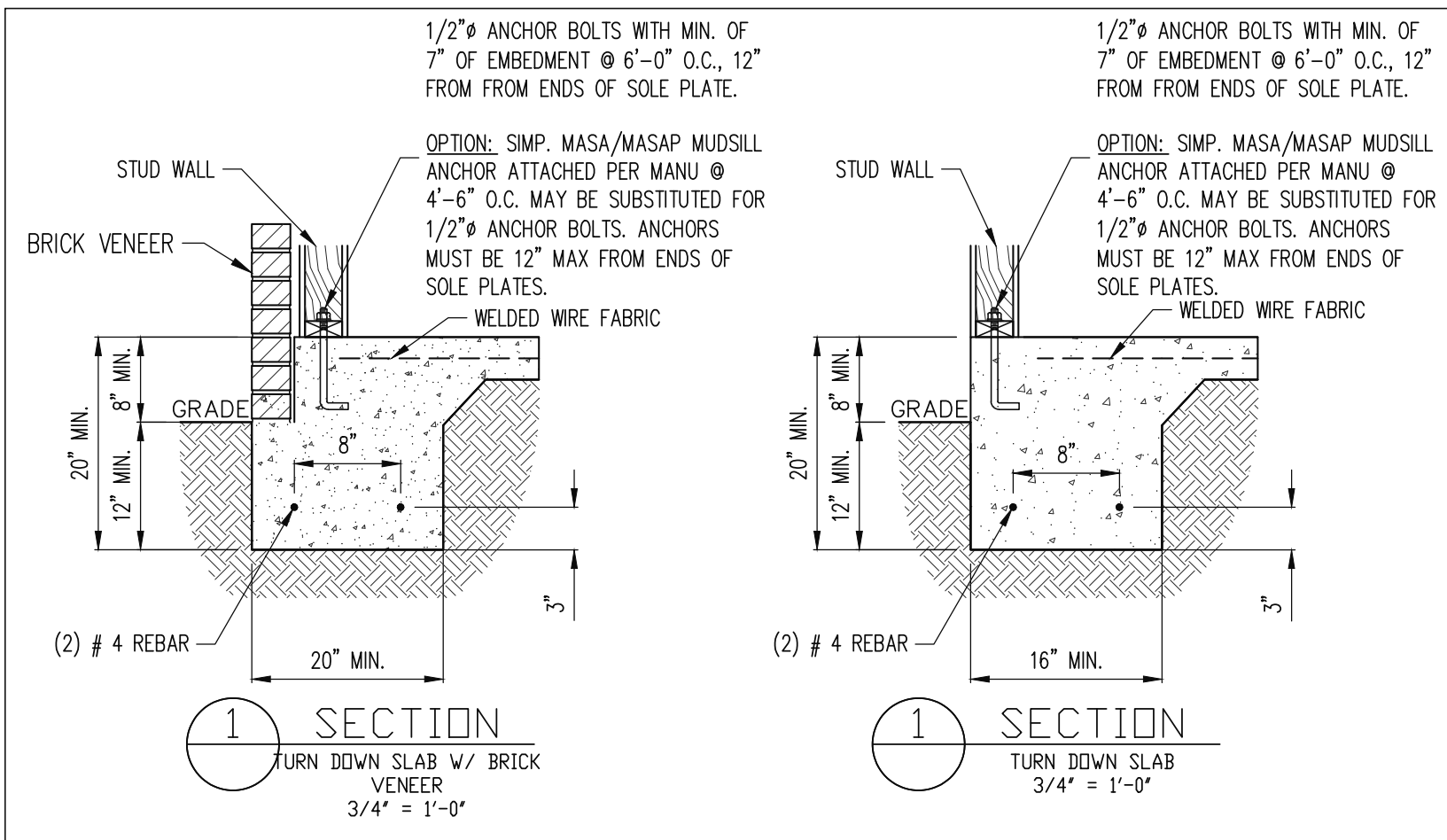

STRUCTURAL ENGINEERS  
License No. C-3870  
318 W Millbrook Road, Unit 201  
Raleigh, North Carolina 27609  
Phone: (919) 844-1661

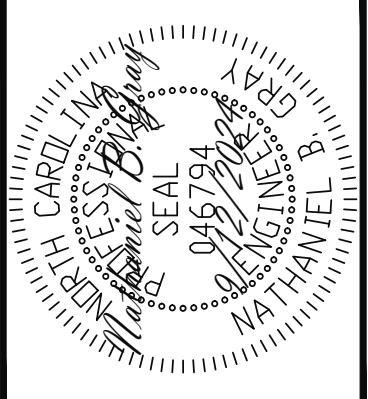
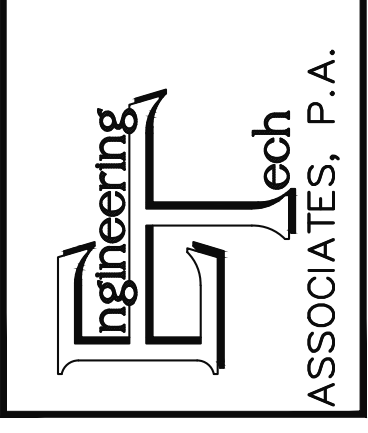

ADAMS HOMES			
SCOPE	STRUCTURAL ADDENDUM	ENG: NRG/WHF	DATE: 9/12/2024
LOT #:	22 KIPLING CREEK	REV:	
		3030 MASTER	

PLAN NO.  
3030

PROJECT NO.  
24-18-548

SHEET NO.  
SD1

5 of 7

MONOSLAB





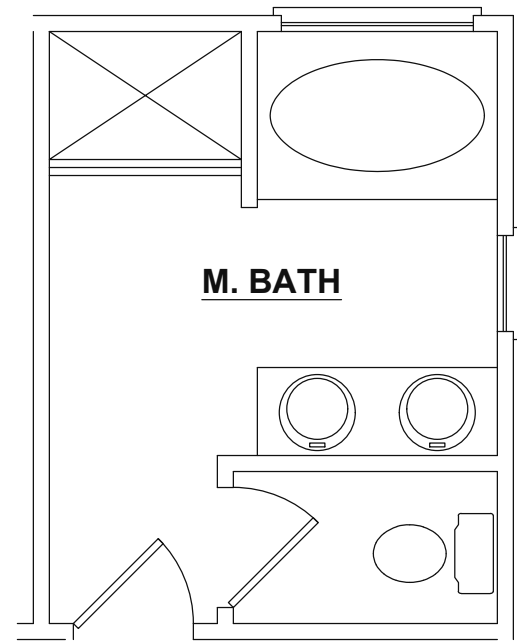

**OPTIONAL MASTER BATH**

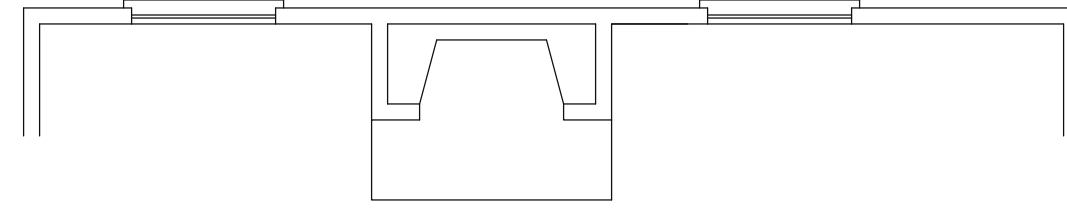

**OPTIONAL FIREPLACE**

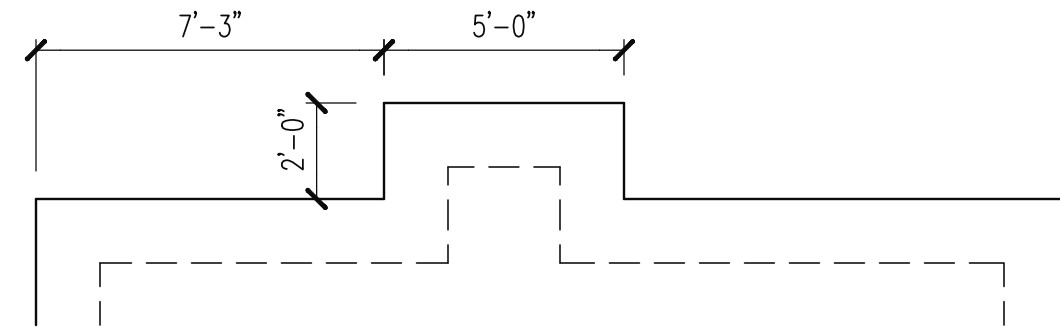
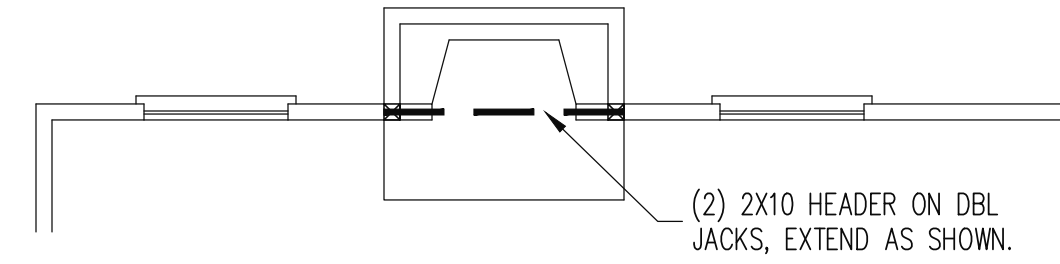

**FAMILY**

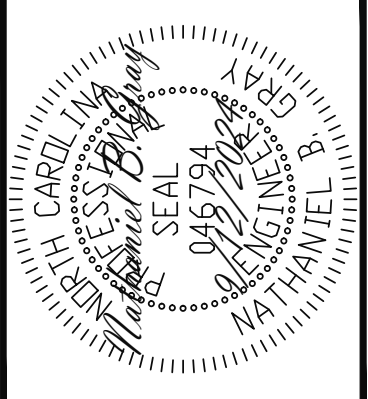

STRUCTURAL ENGINEERS  
 License No. C-3870  
 318 W Millbrook Road, Unit 201  
 Raleigh, North Carolina 27609  
 Phone: (919) 844-1661

**Engineering**  
**S**  
**Tech**  
 ASSOCIATES, P.A.

ADAMS HOMES			
SCOPE	STRUCTURAL ADDENDUM	ENG	NBC/WHF
LOT #:	22 KIPLING CREEK	REV:	
	3030 MASTER	DATE	9/12/2024

PLAN NO.  
3030

PROJECT NO.  
24-18-548

SHEET NO.  
**S7**

7 of 7