

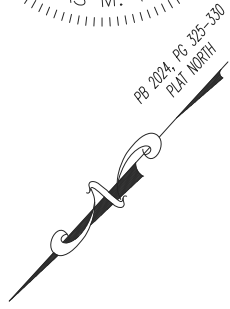

VICINITY MAP (NTS)

SETBACKS PER
 PB 2024 PG 325-330
 ZONE-RA30/RA-20M
 FRONT 25'/20'
 SIDE 10'/5'
 REAR 20'/15'
 SIDE STREET 20'/15'

- LEGEND**
 AC=AIR CONDITIONING UNIT
 AG=ABOVE GROUND
 BOC=BACK OF CURB
 BG=BELOW GROUND
 CATV=CABLE TV
 CB=CATCH BASIN
 CVRD=COVERED
 DW=CONC DRIVEWAY
 EB=ELECTRIC BOX
 EM=ELECTRIC METER
 EOP=EDGE OF PAVEMENT
 EP=ELECTRIC PEDESTAL
 FH=FIRE HYDRANT
 ICV=IRRIGATION CONTROL VALVE
 LP=LIGHT POLE
 MTR=METER
 N/F=NOW OR FORMERLY
 PO=PORCH
 PP=POWER POLE
 RCP=REINFORCED CONC PIPE
 R/W=RIGHT OF WAY
 SC=CLEANOUT
 SW=SIDEWALK
 TP=TELEPHONE PEDESTAL
 TF=TRANSFORMER
 WM=WATER METER
 WV=WATER VALVE
 ● EIP=EXISTING IRON PIPE
 ○ IRON PIPE SET
 ● EIR=EXISTING IRON ROD
 ○ CP=CALCULATED POINT



CERTIFICATE OF ACCURACY & MAPPING
 I NICHOLAS M. FRENCH PLS CERTIFY THAT THIS MAP WAS DRAWN UNDER MY SUPERVISION FROM AN ACTUAL FIELD SURVEY DONE UNDER MY SUPERVISION, AND THAT THE ERROR OF CLOSURE, AS COMPUTED BY CO-ORDINATES IS LESS THAN 1:10,000.

Nick French 02-03-2025
 NICHOLAS M. FRENCH, PLS L-4817 DATE

THIS MAP IS ONLY INTENDED FOR THE PARTIES AND PURPOSES SHOWN. THIS MAP IS NOT FOR RECORDATION. NO TITLE REPORT PROVIDED. ANY VISIBLE ENCROACHMENTS ARE SHOWN HEREON.

THIS MAP MAY NOT BE A CERTIFIED SURVEY AND HAS NOT BEEN REVIEWED BY LOCAL GOVERNMENT AGENCY FOR COMPLIANCE WITH ANY APPLICABLE LAND DEVELOPMENT REGULATIONS AND HAS NOT BEEN REVIEWED FOR COMPLIANCE WITH RECORDING REQUIREMENTS FOR PLATS.

GENERAL NOTES:

- ALL DISTANCES ARE HORIZONTAL GROUND DISTANCES IN U.S. SURVEY FEET UNLESS OTHERWISE NOTED.
- AREAS SHOWN HEREON WERE COMPUTED USING THE COORDINATE METHOD.
- LINE NOT SURVEYED ARE SHOWN AS DASHED LINES FROM INFORMATION REFERENCED ON THE FACE OF THIS SURVEY.
- PROPERTY MAY BE SUBJECT TO ANY/ALL EASEMENTS AND RESTRICTIONS OF RECORD. THIS SURVEY IS A CORRECT REPRESENTATION OF THE LAND PLATTED AND OR DEEDED AND HAS BEEN PREPARED WITHOUT THE BENEFIT OF A TITLE REPORT. A NORTH CAROLINA LICENSED ATTORNEY-AT-LAW SHOULD BE CONSULTED REGARDING CORRECT OWNERSHIP, WIDTH AND LOCATION OF EASEMENTS, AND OTHER TITLE QUESTIONS REVEALED BY TITLE EXAMINATION.
- THIS PARCEL IS NOT LOCATED WITHIN A FLOOD HAZARD ZONE AS INDICATED ON CID NO. 370064200 PANEL 0642, SUFFIX J HARNETT COUNTY WITH AN EFFECTIVE DATE OF 10/3/2006.

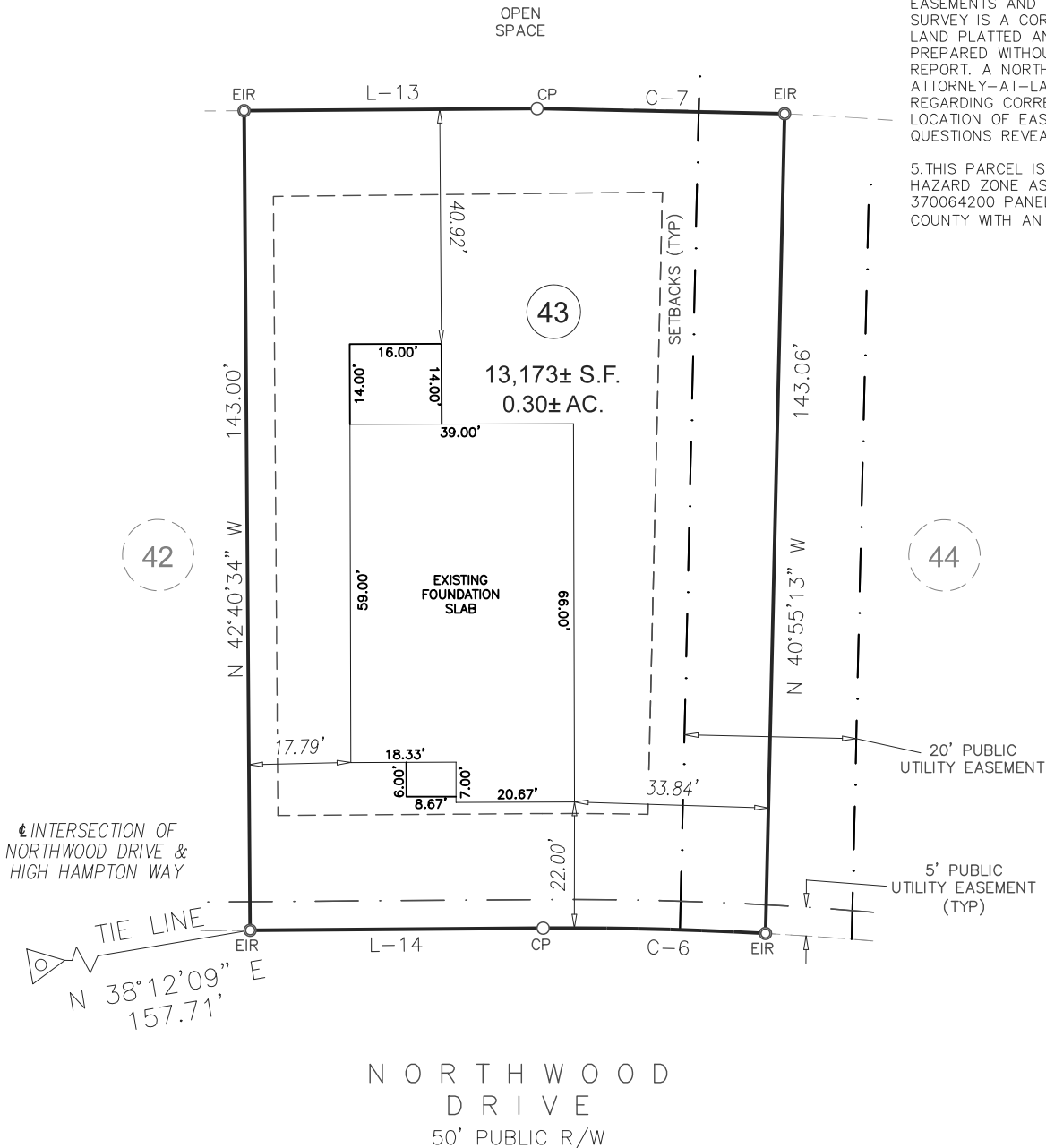

INTERSECTION OF NORTHWOOD DRIVE & HIGH HAMPTON WAY

TIE LINE
 N 38°12'09" E
 157.71'

NORTHWOOD DRIVE
 50' PUBLIC R/W

LINE	BEARING	DISTANCE
L-13	N 47°19'26" E	51.12'
L-14	N 47°19'26" E	51.12'

CURVE	RADIUS	ARC LENGTH	CHORD LENGTH	CHORD BEARING
C-6	625.00'	38.81'	38.80'	S 49°06'10" W
C-7	768.00'	43.19'	43.19'	S 48°56'06" W

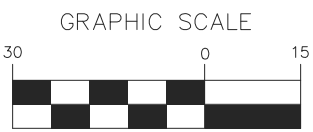

1 inch = 30 ft.

FOUNDATION SURVEY

ECLS
 PROJECT: KIPLING CREEK
 DRAWN BY: VIH/TKR
 SURVEYED BY: B. JONES
 SCALE: 1"=30'
 FIELD WORK: 01-30-2025
 DWG DATE: 02-03-2025

FOR
 ADAMS HOMES
 NORTHWOOD DRIVE
 LOT 43 KIPLING CREEK
 HECTORS CREEK, BLACK RIVER, & NEILLS CREEK TWP., HARNETT CO., NC
 P.B. 2024, PG. 325-330,

ECLS
 GLOBAL, INC.
 U.S. VETERAN-OWNED
 19 N MCKINLEY ST
 COATS, NC 27521
 910.897.3257 ECLSGLOBALINC.COM
 910.897.2329 (FAX) CO#C-4175