

LOT INFORMATION:

PIN: 0693-35-8778.000
 REFERENCE: DB: 4219 PGS. 2746-2750
 BK: 2023 PGS. 563-568
 BK: 2024 PG. 21
 TOTAL LOT AREA = 0.83 AC = 36,117 SF
 MAX. IMPERVIOUS = 5,500 SF
 FOUNDATION = 1,744 SF
 EXISTING IMPERVIOUS = 1,744 SF
 PERCENT IMPERVIOUS = 4.83 %

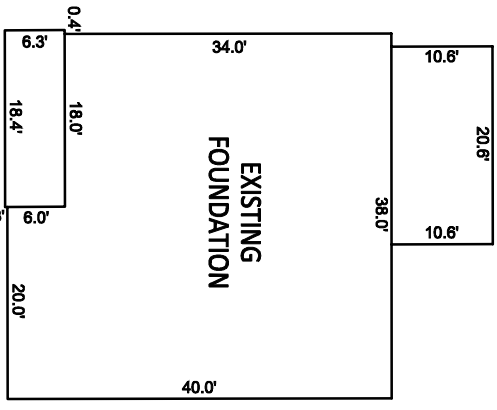

BUILDING SETBACKS
 FRONT - 35'
 REAR - 25'
 SIDE - 10'
 SIDE CORNER - 20'

INSET SCALE: 1" = 20'

NOTES:

1. THIS SURVEY WAS PREPARED BY BATEMAN CIVIL SURVEY CO., UNDER THE SUPERVISION OF STEVEN P. CARSON, PLS.
2. THIS PLAN HAS BEEN PREPARED FOR LAYOUT AND PERMITTING PURPOSES ONLY.
3. PROPERTY LINES SHOWN WERE TAKEN FROM EXISTING FIELD EVIDENCE, EXISTING DEEDS AND PLATS OF PUBLIC RECORD, AND INFORMATION SUPPLIED TO THE SURVEYOR BY THE CLIENT.
4. ALL DISTANCES ARE HORIZONTAL GROUND DISTANCES AND ALL BEARINGS ARE NORTH CAROLINA STATE PLANE COORDINATE SYSTEM UNLESS OTHERWISE SHOWN.
5. THIS MAP IS NOT FOR RECORDATION AND SHOULD BE REVIEWED BY A LOCAL GOVERNMENT AGENCY FOR COMPLIANCE WITH ANY APPLICABLE LAND DEVELOPMENT REGULATIONS.
6. THE BASIS OF NORTH AND ALL EASEMENTS, RIGHTS-OF-WAYS, BUFFERS, SETBACKS AND ADJOINERS, ETC. REFERENCED IN TITLE BLOCK.
7. NO INVESTIGATION INTO THE EXISTENCE OF JURISDICTIONAL WETLANDS, FLOOD ZONES OR RIPARIAN BUFFERS PERFORMED BY THIS FIRM. ALL LINES SHOWN, IF ANY, ARE SCALED FROM THE RECORDED PLAT.
8. SURVEYOR HAS MADE NO INVESTIGATION OR INDEPENDENT SEARCH FOR EASEMENTS OF RECORD, ENCUMBRANCES, RESTRICTIVE COVENANTS, OWNERSHIP TITLE EVIDENCE OR ANY OTHER FACTS THAT AN ACCURATE AND CURRENT TITLE SEARCH MAY DISCLOSE.
9. ZONING: RA-30
10. BUILDER/DEVELOPER: SMITH DOUGLAS HOMES
 3412 APEX PEAKWAY
 APEX, NC 27502

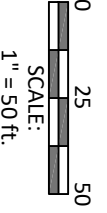
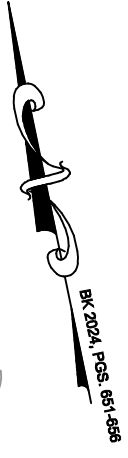

N/F
 WAKDR PROPERTIES LLC
 DB 4162 PG 439

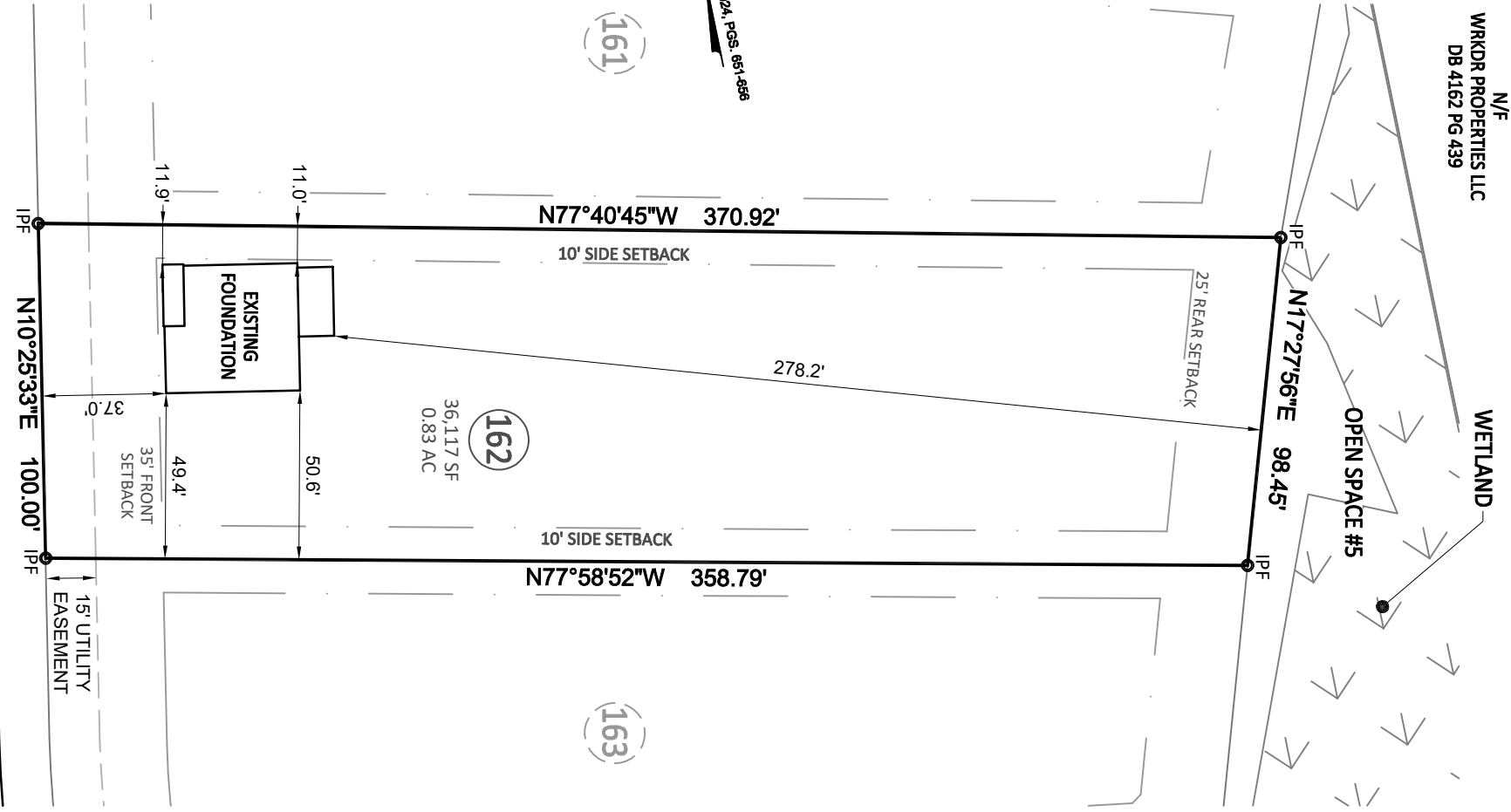

Bateman Civil Survey Company

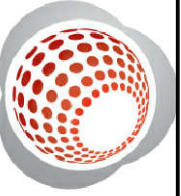

Engineers • Surveyors • Planners
 2524 Bellanca Avenue, Apex, NC 27539 Ph: 919.577.1080 Fax: 919.577.1081
 www.batemancivilsurvey.com info@batemancivilsurvey.com
 NCBELS Firm No. C-2378

VICINITY MAP
 (Not to Scale)

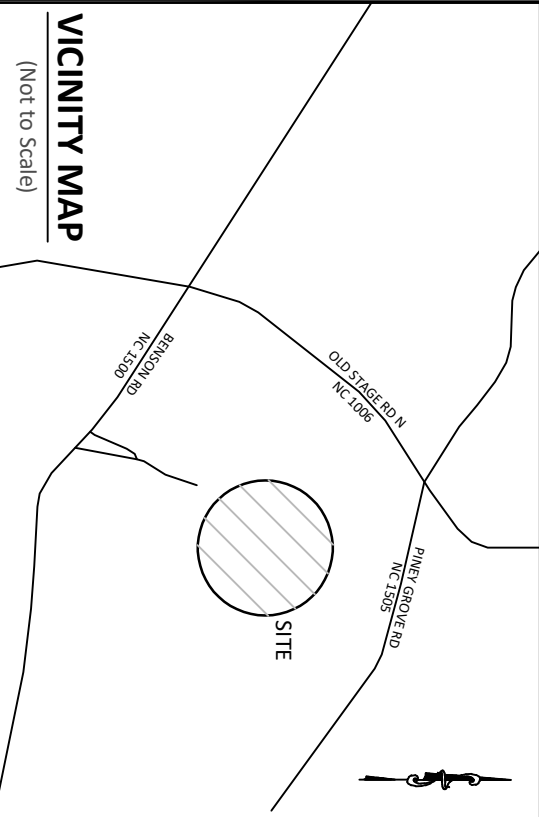

LEGEND

- PO = COVERED FRONT PORCH
- CP = COVERED PORCH/PATIO
- SP = SCREENED PORCH/PATIO
- SW = SIDEWALK
- DW = CONC DRIVEWAY
- P = CONCRETE PATIO
- ⊗ = COMPUTED POINT
- ⊙ = IRON PIPE FOUND (IPF)
- ⊙ = IRON PIPE SET (IPS)
- ⊙ = DRILL HOLE FOUND
- ⊙ = WATER METER
- ⊙ = CLEAN OUT
- CO = AIR CONDITIONER PAD
- ⊙ = CABLE BOX
- ⊙ = SEWER MANHOLE
- ⊙ = TELEPHONE PEDESTAL
- ⊙ = CATCH BASIN
- ⊙ = LIGHT POLE
- ⊙ = HAND HOLE
- ⊙ = ELECTRIC BOX
- ⊙ = FIRE HYDRANT
- ⊙ = YARD INLET
- G = GAS METER
- E = ELECTRIC METER
- LW = LEAD WALK
- MV = WATER VALVE

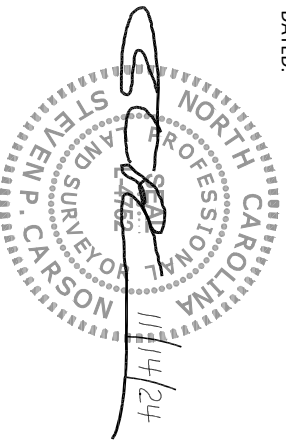

This map is of an existing parcel of land and is only intended for the parties and purposes shown. This map not for recordation. No title report provided.

FOUNDATION SURVEY
 FOR
SMITH DOUGLAS HOMES

TOBACCO ROAD - PHASE 3 - LOT 162
 319 ORIENTAL STREET, ANGIER, NC
 BLACK RIVER TOWNSHIP, HARNETT COUNTY

DATE: 11/14/24 DRAWN BY: JSD CHECKED BY: SPC
 REFERENCE: BK 2023, PGS. 651-656 BCS# 230801 SCALE: 1" = 50'