

- All bracing, blocking, beams, purlins @ 2'0" o.c., ledger, etc. provided by others.
- Roof truss to roof truss connections provided by Riverside Roof Truss.
- Truss to building connections provided by others.

Refer to Sealed drawings for connection detail of multiple ply trusses.

NOT ALL TRUSSES ARE SYMMETRICAL AND MAY NOT PERFORM CORRECTLY IF INSTALLED BACKWARDS. PLEASE REFER TO SEALS WHILE SETTING TRUSSES TO ENSURE TRUSSES ARE ORIENTED CORRECTLY

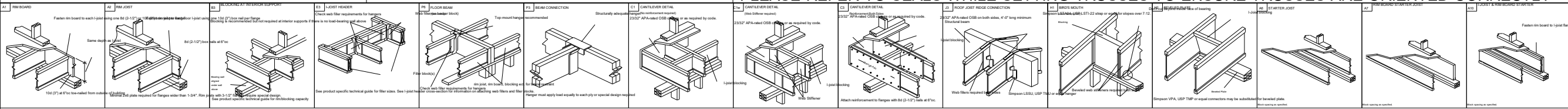

SHOP DRAWING APPROVAL
THIS LAYOUT IS THE SOLE SOURCE FOR FABRICATION OF TRUSSES AND VOIDS ALL PREVIOUS ARCHITECTURAL OR OTHER TRUSS IDENTIFIED ON THE PLACEMENT DRAWING. THE BUILDING DESIGNER IS RESPONSIBLE FOR TEMPORARY AND PERMANENT BRACING OF THE ROOF AND FLOOR LAYOUTS. REVIEW AND APPROVAL OF THIS LAYOUT MUST BE RECEIVED BEFORE ANY TRUSSES WILL BE BUILT. VERIFY ALL SYSTEMS AND FOR THE OVERALL STRUCTURE. THE DESIGN OF THE TRUSS SUPPORT STRUCTURE INCLUDING HEADERS, BEAMS, WALLS, COLUMNS, AND SUFFICIENT BRACING IN FLOOR CAVITY UNDER POINT LOADS IS THE RESPONSIBILITY OF THE BUILDING DESIGNER. FOR GENERAL GUIDANCE REGARDING BRACING, CONSULT "BRACING OF WOOD TRUSSES" AVAILABLE FROM THE TRUSS PLATE INSTITUTE, 583 DONFRIO DRIVE, MADISON, WI 53179.

REVIEWED BY: _____ APPROVED BY: _____ DATE: _____

Products					
Net Qty	Plies	Product	Length	PlotID	
8	1	14" NI-40x	38-00-00	FJ38	
3	1	14" NI-40x	26-00-00	FJ26	
17	1	14" NI-40x	22-00-00	FJ22	
2	2	14" NI-40x	22-00-00	FJ22-2	
3	1	14" NI-40x	20-00-00	FJ20	
2	2	14" NI-40x	20-00-00	FJ20-2	
8	1	14" NI-40x	18-00-00	FJ18	
2	2	14" NI-40x	18-00-00	FJ18-2	
4	1	14" NI-40x	14-00-00	FJ14	
2	1	14" NI-40x	8-00-00	FJ8	
1	1	14" NI-40x	6-00-00	FJ6	
1	1	14" NI-40x	4-00-00	FJ4	
2	2	1 3/4" x 9 1/4" (2.0E 3100) LVL	12-00-00	BM2	
2	2	1 3/4" x 9 1/4" (2.0E 3100) LVL	8-00-00	WHBM18	
2	2	1 3/4" x 11 7/8" (2.0E 3100) LVL	20-00-00	GDHBM3	
2	2	1 3/4" x 11 7/8" (2.0E 3100) LVL	12-00-00	GDHBM8	
2	2	1 3/4" x 11 7/8" (2.0E 3100) LVL	10-00-00	WHBM1	
3	3	1 3/4" x 14" (2.0E 3100) LVL	20-00-00	BM4	
2	2	1 3/4" x 14" (2.0E 3100) LVL	14-00-00	BM17	
2	2	1 3/4" x 14" (2.0E 3100) LVL	10-00-00	BM5	
12	1	1 1/8" x 14" APA Rim Board	12-00-00	RIM1	
1	1	14" NI-40x	39-00-00	Bk1	

Connector Summary		
Product	Manuf	Qty
IUS2.56/14	Simpson	15
IUS2.56/14	Simpson	2
IUS2.56/14	Simpson	4

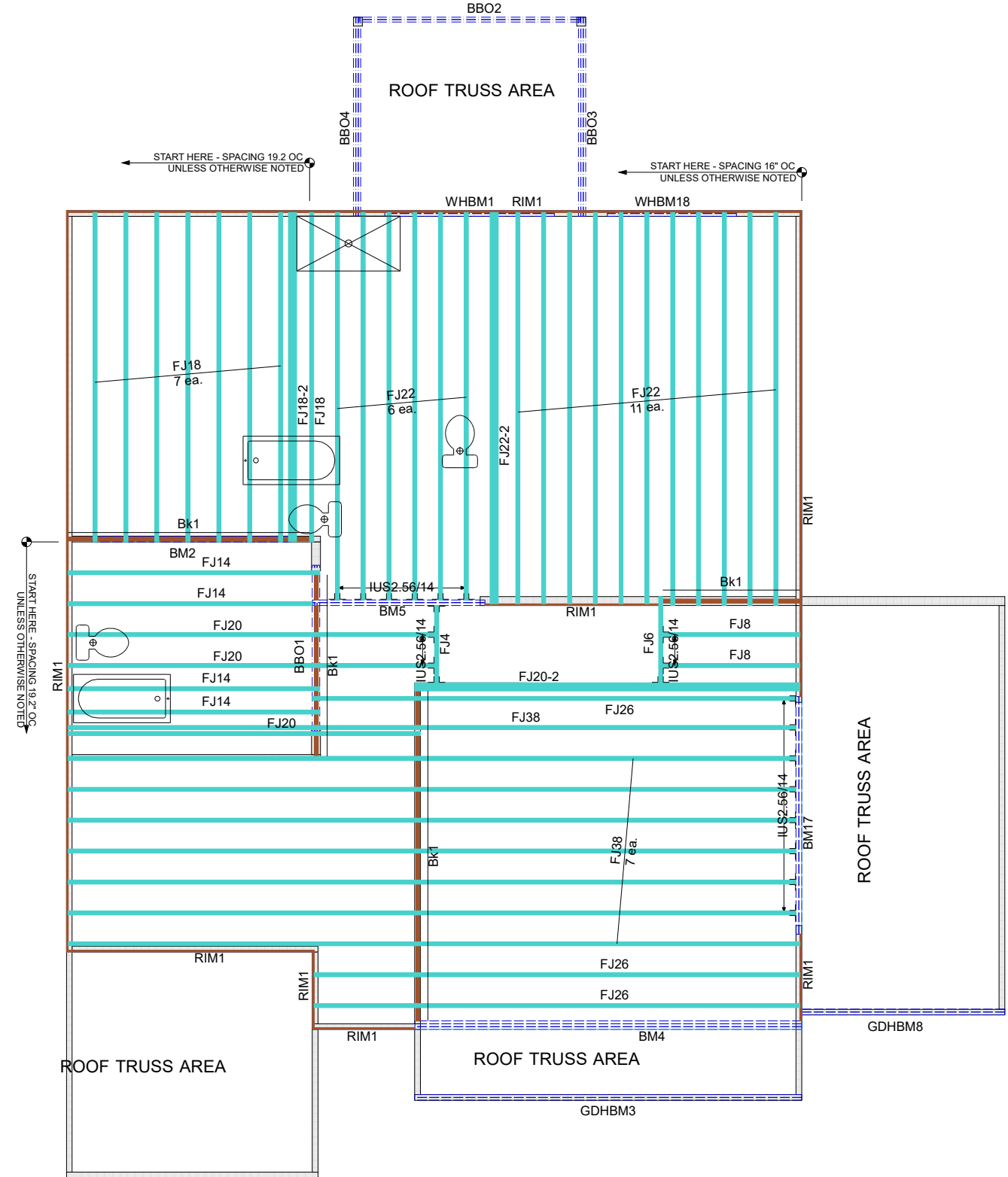

THIS IS A TRUSS PLACEMENT DIAGRAM ONLY. THESE TRUSSES ARE DESIGNED AS INDIVIDUAL BUILDING COMPONENTS TO BE INCORPORATED INTO THE BUILDING DESIGN AT THE SPECIFICATION OF THE BUILDING DESIGNER. SEE INDIVIDUAL DESIGN SHEETS FOR EACH TRUSS IDENTIFIED ON THE PLACEMENT DRAWING. THE BUILDING DESIGNER IS RESPONSIBLE FOR TEMPORARY AND PERMANENT BRACING OF THE ROOF AND FLOOR SYSTEMS AND FOR THE OVERALL STRUCTURE. THE DESIGN OF THE TRUSS SUPPORT STRUCTURE INCLUDING HEADERS, BEAMS, WALLS, COLUMNS, AND SUFFICIENT BRACING IN FLOOR CAVITY UNDER POINT LOADS IS THE RESPONSIBILITY OF THE BUILDING DESIGNER. FOR GENERAL GUIDANCE REGARDING BRACING, CONSULT "BRACING OF WOOD TRUSSES" AVAILABLE FROM THE TRUSS PLATE INSTITUTE, 583 DONFRIO DRIVE, MADISON, WI 53179.

Hanger Conversion Chart

USP	Simpson
JUS26	LUS26
THD26	HUS26
THD26-2	HHUS26-2
HJC26	THJA26
MSH422	THA422

Client: **MATTAMY HOMES**

Job Name: **SEQUIOIA - CRAFTSMAN**

Model: **EWP 2ND FLOOR**

Lot #: **19**

Order #: **24-5543-B**

Subdivision: **RIVERFALL**

Sales Rep: **C Walden**

Designer: **R S**

Date: **9/16/2024**

733 RIVER PARK DRIVE
DANVILLE, VA 24540
(434) 793-0217
FAX: (434) 799-8767

RIVERSIDE ROOF TRUSS, LLC

Roof Surface Area: **0** Sq. Ft.
 Floor Surface Area: **4298** Sq. Ft.

