

LOT INFORMATION:

PIN: 0642-96-1506.000
 REFERENCE: DB, 4084 PGS 320-324
 TOTAL LOT AREA = 0.508 AC = 22,134 SF
 HOUSE = 2,530 SF
 PORCH = 70 SF
 SIDEWALK = 50 SF
 DRIVEWAY = 870 SF
 SCREENED PATIO = 200 SF
 PATIO = 100 SF
 STOOP = 9 SF
 AC PAD = 9 SF
 PROPOSED IMPERVIOUS = 3,838 SF
 PERCENT IMPERVIOUS = 17.34 %
 MAXIMUM ALLOWED IMPERVIOUS = 4,000 SF

BK: 2024 PGS: 235-236

N/F
 KENDALL JAMES TYRE
 DB: 98E PG: 0229

PROPOSED
 149,2115 'C'
 SLAB
 2 CAR RIGHT

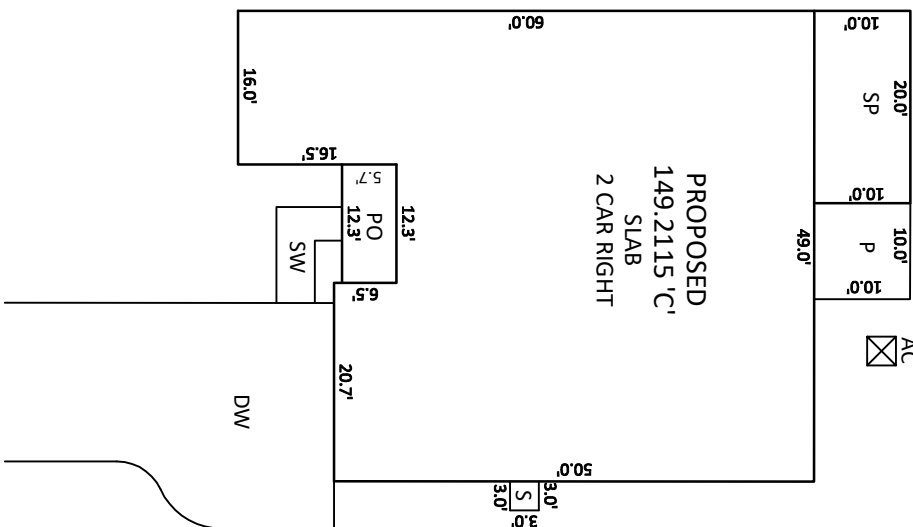

INSET SCALE: 1"=20'

NOTES:

1. THIS SURVEY WAS PREPARED BY BATEMAN CIVIL SURVEY CO., UNDER THE SUPERVISION OF STEVEN P. CARSON, PLS.
2. THIS PLAN HAS BEEN PREPARED FOR LAYOUT AND PERMITTING PURPOSES ONLY. PROPERTY LINES SHOWN WERE TAKEN FROM EXISTING FIELD EVIDENCE, EXISTING DEEDS AND/OR PLATS OF PUBLIC RECORD, AND INFORMATION SUPPLIED TO THE SURVEYOR BY THE CLIENT.
3. ALL DISTANCES ARE HORIZONTAL GROUND DISTANCES AND ALL BEARINGS ARE NORTH CAROLINA STATE PLANE COORDINATE SYSTEM UNLESS OTHERWISE SHOWN.
4. THIS MAP IS NOT FOR RECORDATION AND SHOULD BE REVIEWED BY A LOCAL GOVERNMENT AGENCY FOR COMPLIANCE WITH ANY APPLICABLE LAND DEVELOPMENT REGULATIONS.
5. THE BASIS OF NORTH AND ALL EASEMENTS, RIGHTS-OF-WAYS, BUFFERS, SETBACKS AND ADJOINERS, ETC., REFERENCED IN TITLE BLOCK.
6. NO INVESTIGATION INTO THE EXISTENCE OF JURISDICTIONAL WETLANDS, FLOOD ZONES OR RIPARIAN BUFFERS PERFORMED BY THIS FIRM. ALL LINES SHOWN, IF ANY, ARE SCALED FROM THE RECORDED PLAT.
7. SURVEYOR HAS MADE NO INVESTIGATION OR INDEPENDENT SEARCH FOR EASEMENTS OF RECORD, ENCUMBRANCES, RESTRICTIVE COVENANTS, OWNERSHIP TITLE EVIDENCE OR ANY OTHER FACTS THAT AN ACCURATE AND CURRENT TITLE SEARCH MAY DISCLOSE.
8. ZONING IS: RA-40
9. A 5' PUBLIC UTILITY EASEMENT LIES PARALLEL TO THE ROADWAY RIGHT OF WAY ALONG EACH SIDE AND AROUND WATER METERS.
10. BUILDER /DEVELOPER: KB HOME RALEIGH- DURHAM INC.
 4506 S. MIAMI BLVD, #100
 DURHAM, NC, 27703

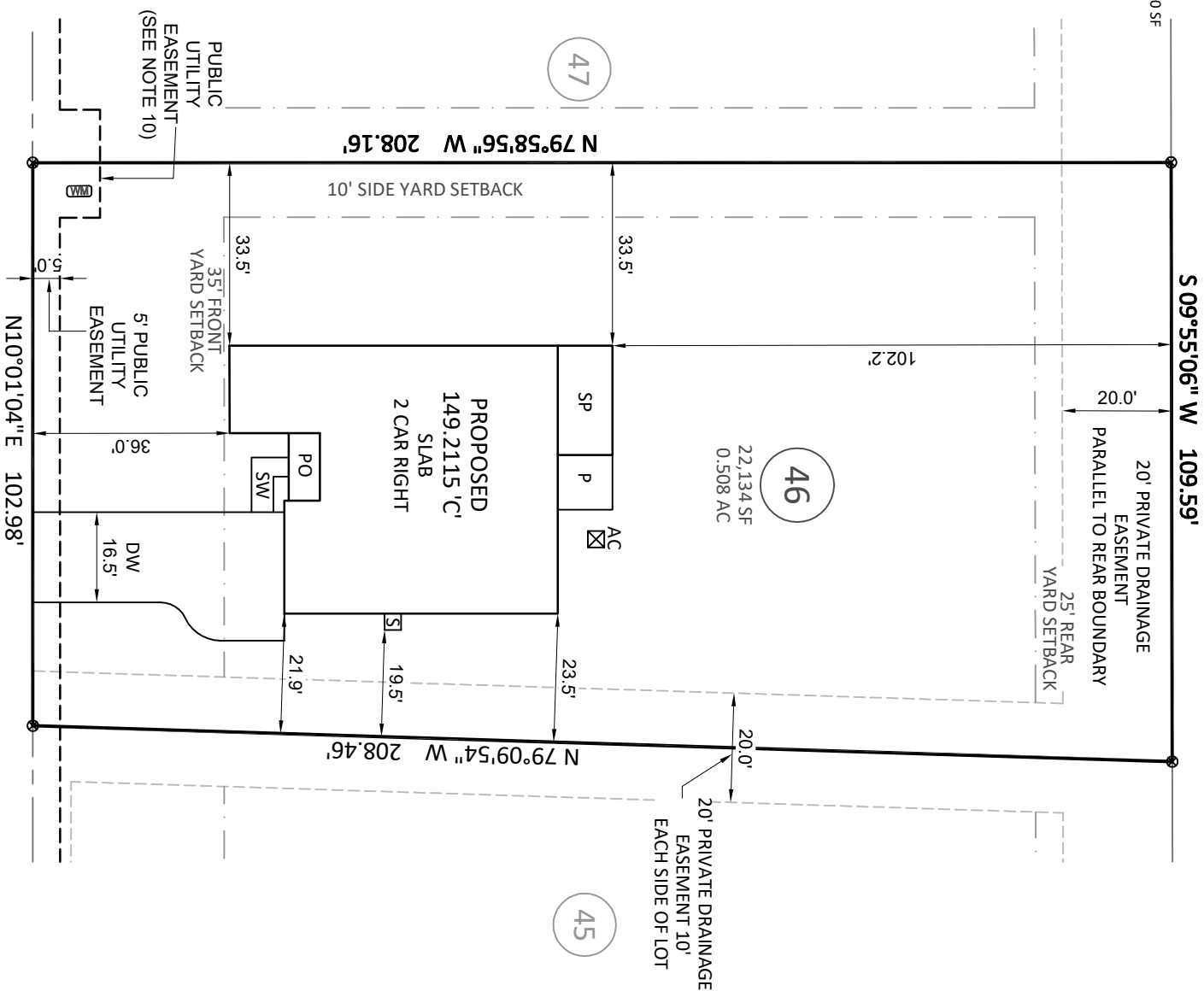

Bateman Civil Survey Company

Engineers • Surveyors • Planners
 2524 Reliance Avenue, Apex, NC 27539 Ph: 919.577.1080 Fax: 919.577.1081
 www.batemancivilsurvey.com info@batemancivilsurvey.com
 NCBELS Firm No. C-2378

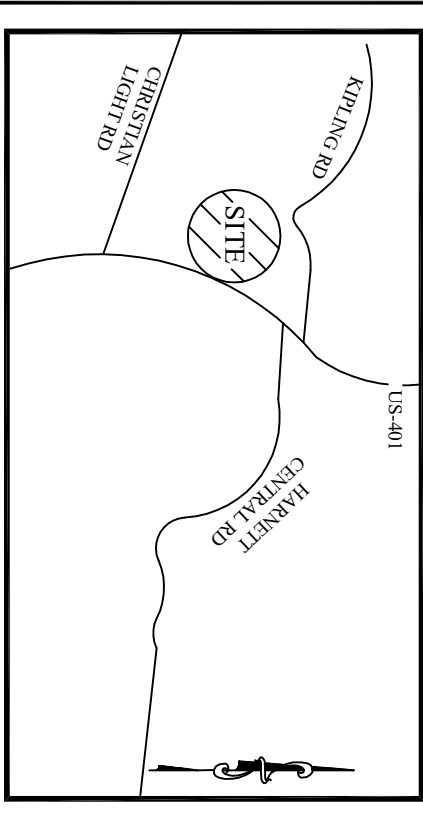

VICINITY MAP

(Not to Scale)

- LEGEND**
- PO = FRONT COVERED PORCH
 - P = PATIO
 - SP = SCREENED PORCH OR PATIO
 - CP = COVERED PORCH OR PATIO
 - S = STOOP
 - SW = SIDEWALK
 - DW = CONC DRIVEWAY
 - ⊗ = COMPUTED POINT (IPF)
 - ⊙ = IRON PIPE SET (IPS)
 - ⊚ = WATER METER
 - CO = CLEANOUT
 - AC = AIR CONDITIONER
 - ⊞ = ELECTRIC BOX
 - ⊠ = CABLE BOX
 - ⊡ = TELEPHONE PEDESTAL
 - ⊙ = LIGHT POLE
 - ⊚ = CURB INLET
 - ⊙ = YARD INLET
 - ⊚ = FIRE HYDRANT
 - HP = HANDICAP PORTAJOHN WITH SCREENING
 - SC = SEPTIC CONTROL
 - ⊚ = FIRE HYDRANT
 - TR = TRASH RECEPTACLES
- BUILDING SETBACKS:**
 FRONT = 35'ft
 SIDE = 10'ft
 REAR = 25'ft
 CORNER SIDE = 20'ft

This map is of an existing parcel of land and is only intended for the parties and purposes shown. This map not for recordation. No title report provided.

BUILDER TO VERIFY HOUSE LOCATION, DIMENSIONS AND REVIEW TOTAL IMPERVIOUS NOTED ON THIS PLOT PLAN

PRELIMINARY PLOT PLAN
 FOR
KB HOME

BIRCHWOOD GROVE - PHASE 4 - LOT 46
 62 ROBERT HOWE DRIVE, FUQUAY-VARINA, NC
 HECTORS CREEK TOWNSHIP, HARNETT COUNTY

DATE: 9/10/24 DRAWN BY: DOM CHECKED BY: SPC

REFERENCE: BK: 2024 PGS: 235-236 PROJECT# 220207 SCALE: 1"=30'

PRELIMINARY