

CURVE	LENGTH	RADIUS	CHORD	CHORD BEARING
C1	53.84'	50.00'	51.28'	S86°38'55"E

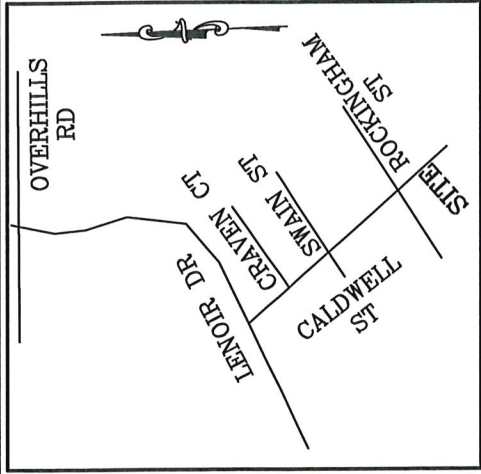

VICINITY MAP
(NO SCALE)

LEGEND

- DENOTES IRON PIPE OR BREAK IN LINE
 - △ DENOTES CONTROL CORNER
 - BG BELOW GROUND REC RECORDED
 - AG ABOVE GROUND MEAS MEASURED
 - EPK EXISTING PK NAIL
 - EIR EXISTING IRON REBAR
 - SIR SET REBAR
- NOTE - 1/2" IRON REBAR SET FLUSH W/ THE GROUND AT ALL PROPERTY CORNERS UNLESS OTHERWISE NOTED.

ELIZABETH PARKER
MATTHEWS
P.I.N. 0514-62-1617
D.B. 3847, PG. 195

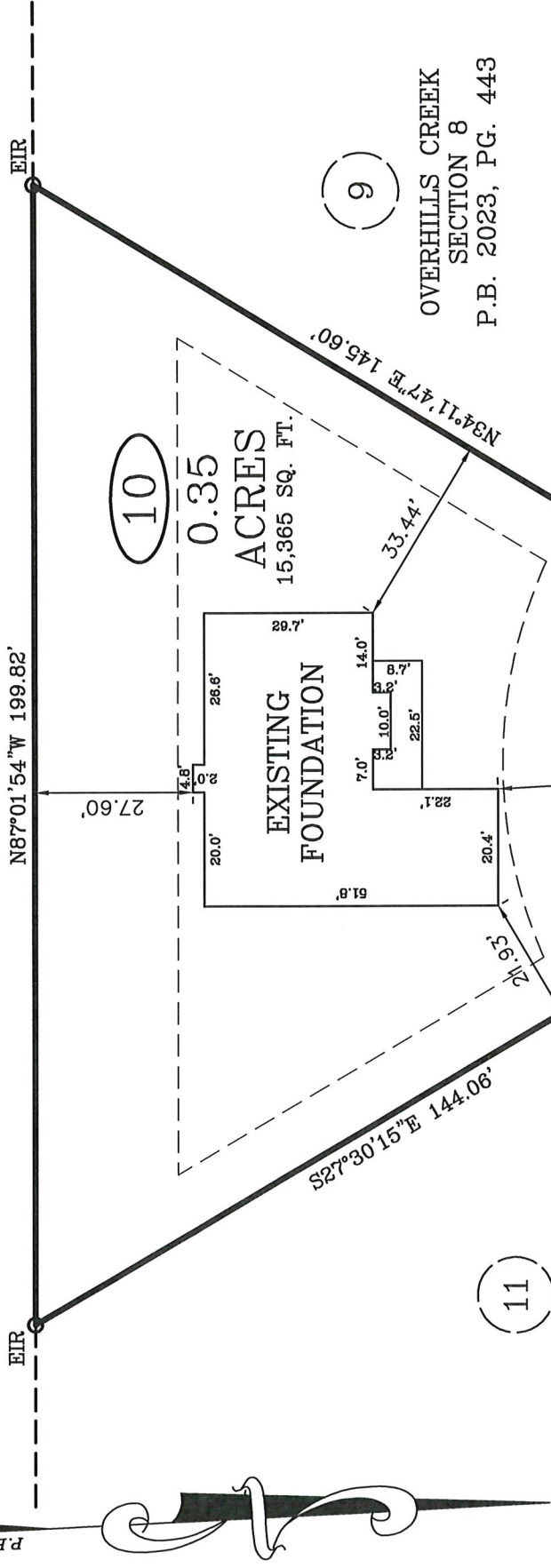

11

OVERHILLS CREEK
SECTION 8
P.B. 2023, PG. 443

9

OVERHILLS CREEK
SECTION 8
P.B. 2023, PG. 443

10
0.35
ACRES
15,365 SQ. FT.

ONSLow COURT
50 FT.
PUBLIC R/W

FOUNDATION SURVEY

SURVEY FOR: WELLONS
CONSTRUCTION
ADDRESS: ONSLOW COURT
CITY OF: SPRING LAKE, NC
COUNTY OF: HARNETT

TOWNSHIP OF: ANDERSON CREEK
DATE: OCTOBER 22ND, 2024
SCALE: 1" = 30'
REFERENCE: LOT 10
OVERHILLS CREEK
SECTION 8
P.B. 2023, PG. 443



Larry King & Associates, R.L.S., P.A.

P.O. Box 53787
1333 Morganon Road, Suite 201
Fayetteville, NC 28305
Phone: (910) 483-4300
Fax: (910) 483-4052
www.LKanda.com
NC Firm License C-0887

"I certify that this map was drawn under my supervision from an actual survey made under my supervision (deed description recorded in Plat Book 2023, Page 443 or other reference source as shown); that the boundaries not surveyed are indicated as drawn from information in Book and page as referenced above that the ratio of precision or positional accuracy is > 1:10,000; and that this map meets the requirements of The Standards of Practice for Land Surveying in North Carolina (21 NCAC 56. 1600)."



W. Larry King
W. Larry King, Professional Land Surveyor L-1339