

AS-BUILT IMPROVEMENTS FOR
NEW HOME, INC.
 115 PLAINFIELD LANE
 LOT 133, DUNCAN'S CREEK, PHASE I
 UPPER LITTLE CREEK TOWNSHIP, HARNETT COUNTY, NORTH CAROLINA

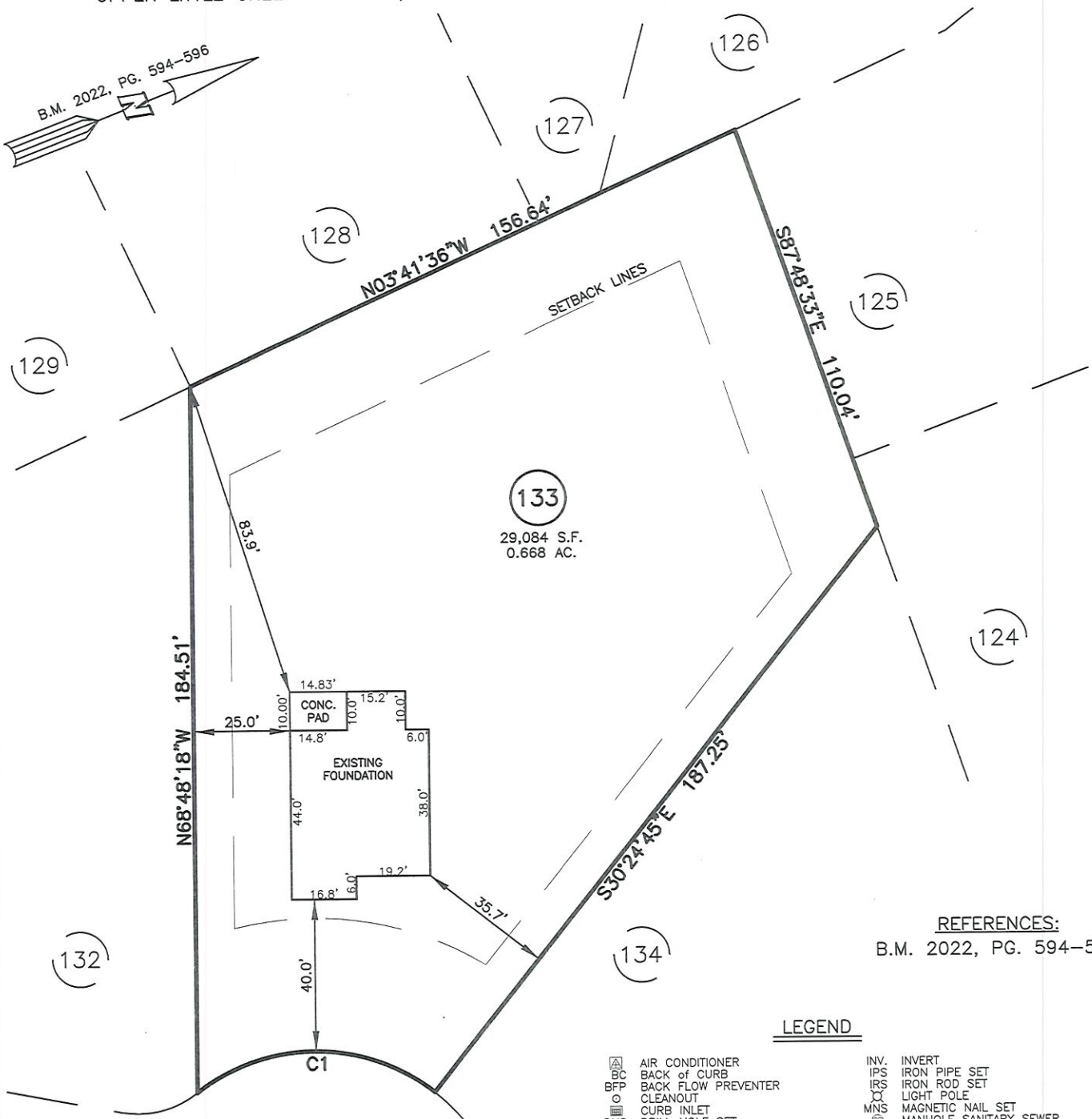
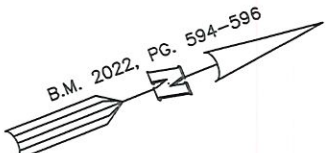

(133)
 29,084 S.F.
 0.668 AC.

REFERENCES:

B.M. 2022, PG. 594-596

LEGEND

- | | | | |
|-----|----------------------------|------|------------------------|
| △ | AIR CONDITIONER | INV. | INVERT |
| BC | BACK OF CURB | IPS | IRON PIPE SET |
| BFP | BACK FLOW PREVENTER | IRS | IRON ROD SET |
| ○ | CLEANOUT | ○ | LIGHT POLE |
| ○ | CURB INLET | MNS | MAGNETIC NAIL SET |
| DHS | DRILL HOLE SET | ⊙ | MANHOLE SANITARY SEWER |
| ECM | EXISTING CONCRETE MONUMENT | ⊙ | MANHOLE STORM SEWER |
| EDH | EXISTING DRILL HOLE | OHW | OVERHEAD WIRES |
| EIS | EXISTING IRON STAKE | PKS | PK NAIL SET |
| EIP | EXISTING IRON PIPE | PNS | POINT NOT SET |
| EM | ELECTRIC METER | RRS | RAIL ROAD SPIKE |
| EPK | EXISTING PK NAIL | ⊞ | TELEPHONE PEDESTAL |
| ES | ELECTRIC STUB | ⊞ | TRANSFORMER |
| FL | FLARED END SECTION | ⊞ | CABLE TV PEDESTAL |
| FH | FIRE HYDRANT | ⊞ | UTILITY POLE |
| FOP | FIBER OPTIC PEDESTAL | ⊞ | WATER METER |
| GM | GAS METER | ⊞ | WATER VALVE |
| → | GUY | ⊞ | YARD INLET |
| | | () | FIELD MEASUREMENT |

PLAINFIELD LANE
 50' PUBLIC R/W

THIS AS-BUILT IS
 FOR CODE COMPLIANCE.
 NOT FOR SALES OR
 CONVEYANCE

NUM	RADIUS	ARC	DELTA	CHORD BRG	CHORD
C1	50.00'	66.41'	76°05'50"	S21°32'20"W	61.63'

WAKE COUNTY, NORTH CAROLINA
 I CERTIFY THAT THIS MAP WAS DRAWN UNDER MY SUPERVISION FROM AN ACTUAL SURVEY MADE UNDER MY SUPERVISION; THAT THE IMPROVEMENTS LIE WHOLLY UPON THE LOT AND THAT THERE WERE NO ENCROACHMENTS OBSERVED EXCEPT AS SHOWN, AND THAT THE SURVEY IS OF AN EXISTING PARCEL OR PARCELS OF LAND.

Ch R. Piratzky
 CHARLES R. PIRATZKY
 L-2813
 DATE 11-1-24

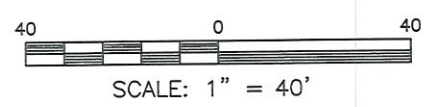
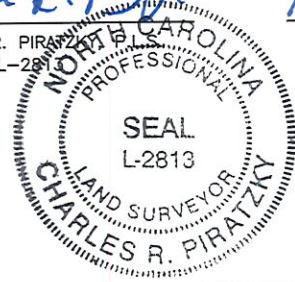

- NOTES**
1. THIS SURVEY SUBJECT TO ANY FACTS THAT MAY BE DISCLOSED BY A FULL AND ACCURATE TITLE SEARCH.
 2. THIS MAP MAY NOT BE A CERTIFIED SURVEY AND HAS NOT BEEN REVIEWED BY A LOCAL GOVERNMENT AGENCY FOR COMPLIANCE WITH ANY APPLICABLE LAND DEVELOPMENT REGULATIONS AND HAS NOT BEEN REVIEWED FOR COMPLIANCE WITH RECORDING REQUIREMENTS FOR PLATS.

SETBACK INFO

FRONT:	35'
REAR:	25'
SIDES:	10'
CORNER SIDE:	20'

DATE: OCT. 29, 2024
 Q:\FieldLoc\DUNCANCREEK133-134FDN.TXT

RWK, PA
ENGINEERING ~ SURVEYING
 CORPORATE LICENSE: C-1771
 101 W. MAIN ST., SUITE 202
 GARNER, NC 27529
 PHONE (919) 779-4854
 FAX (919) 779-4056