

FRONT ELEVATION 10

SCALE: 1/8" = 1'-0"

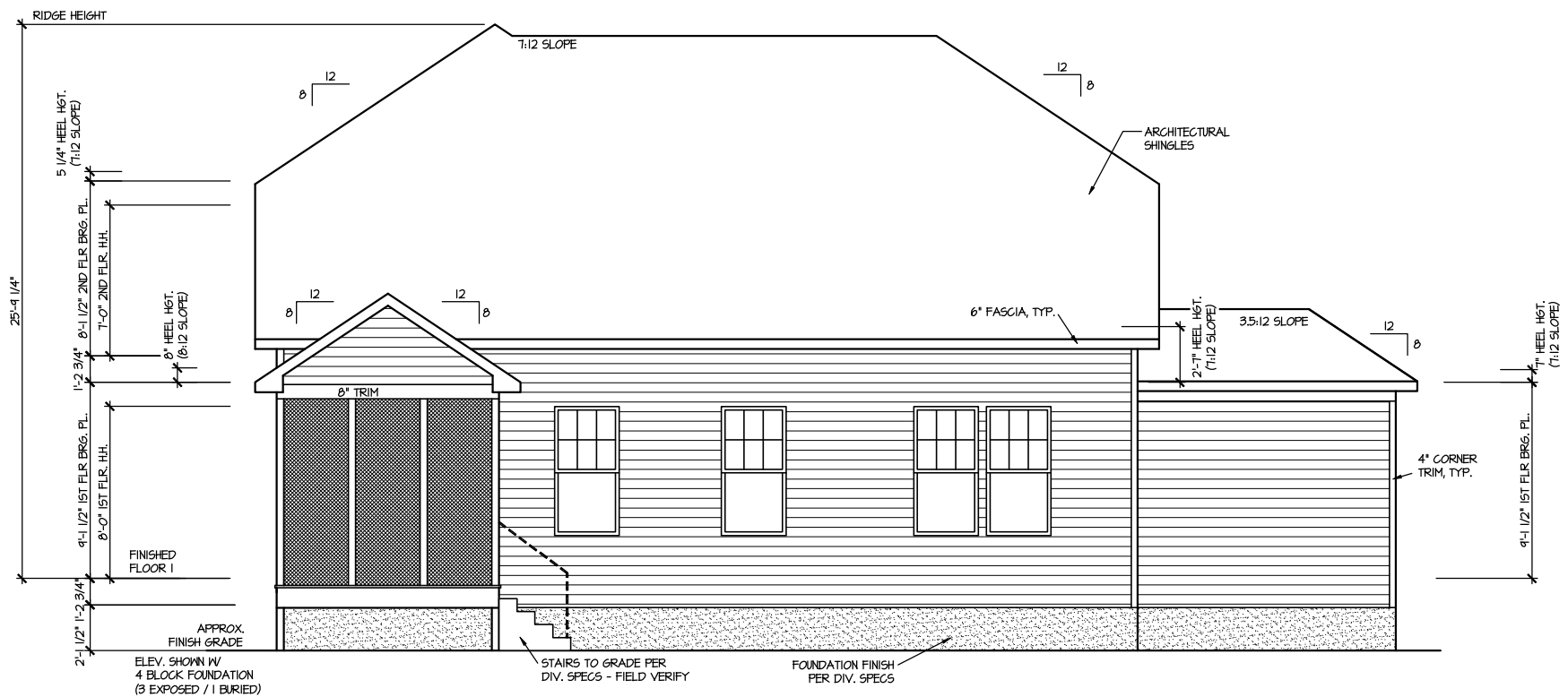

REAR ELEVATION 10

SCALE: 1/8" = 1'-0"

FILE: Lot_00.0008.dwg DATE: 6/26/2024 1:35 PM

MASTER PLAN INFORMATION	
REVISION	DATE
2-RALE	3-20-2024
UPDATED DATE	06-05-2024

DRAWN BY: ITS
 DATE: 06/26/2024
 PLAN NO. 2183



HOUSE NAME: MIDDLETON
 DRAWING TITLE: FRONT & REAR ELEVATIONS

SHEET No. A.1

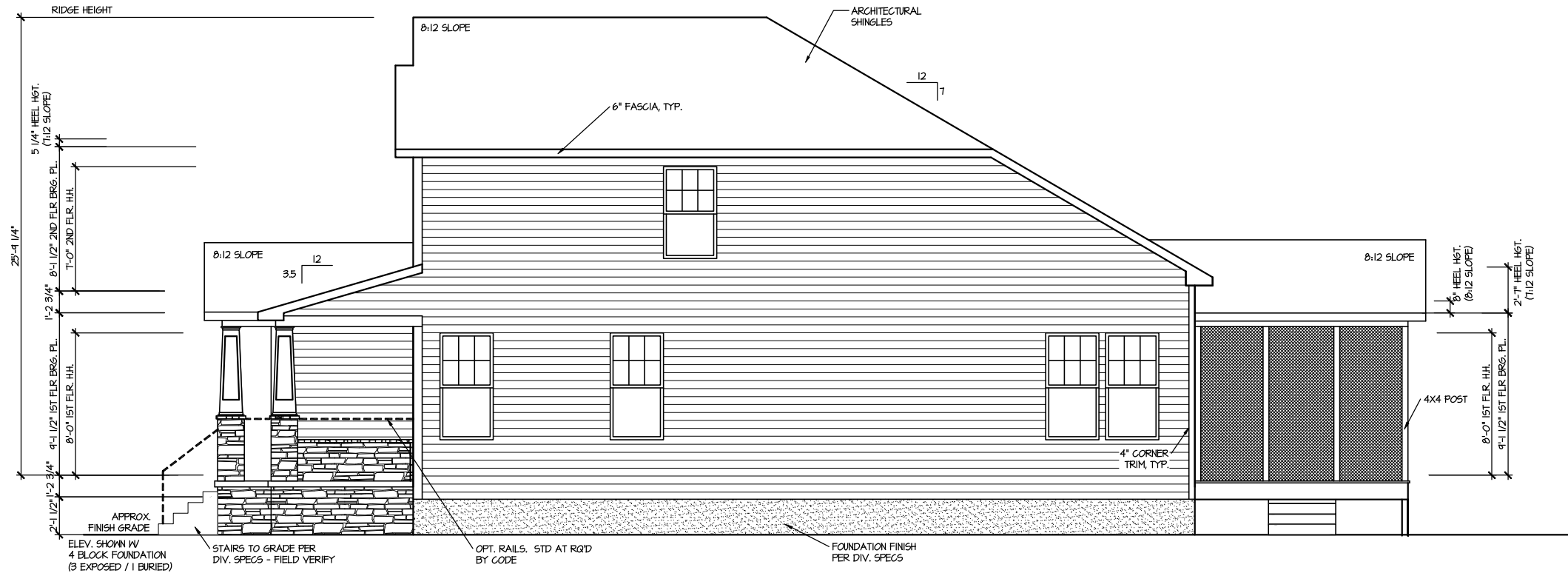

RIGHT ELEVATION 10

SCALE: 1/8" = 1'-0"

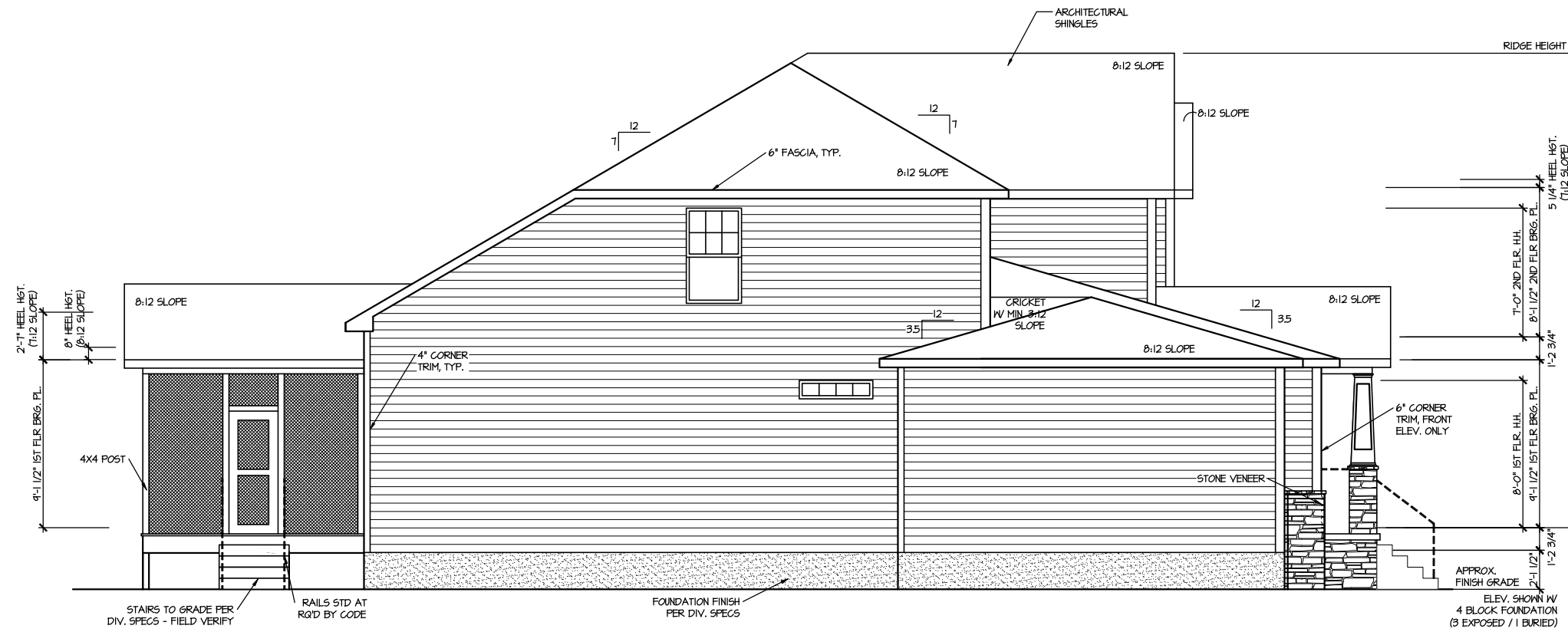

LEFT ELEVATION 10

SCALE: 1/8" = 1'-0"

FILE: Lot_00.0008.dwg DATE: 6/26/2024 1:35 PM

UPDATED DATE
06-05-2024

MASTER PLAN INFORMATION
REVISION DATE
2-RALE 3-20-2024

DRAWN BY:
ITS
DATE:
06/26/2024
PLAN NO.
2183

DRB
HOMES

HOUSE NAME:
MIDDLETON
DRAWING TITLE
RIGHT & LEFT ELEVATIONS

SHEET No.
A.12

ROOF VENTILATION CALCULATIONS:

ROOF AREA = 1721 SQ. FT.
 OVERALL REQUIRED VENTILATION:
 1 TO 50 = 34.42 SQ. FT.
 1 TO 300 = 5.76 SQ. FT.
 50-80% IN TOP THIRD = 2.88 - 4.61 SQ. FT. (1 TO 300)
 NET FREE AREA OF VENTED SOFFIT = 5.1 SQ. IN / LINEAR FT.
 NET FREE AREA OF RIDGE VENT = 10 SQ. IN / LINEAR FT.
 LOWER VENTING (BOTTOM 2/3 RIDGE)
 18 LINEAR FEET OF SOFFIT X 5.1 SQ. IN = 4.71 SQ. FT.
 UPPER VENTING (TOP 1/3 RIDGE)
 32 LINEAR FEET OF RIDGE X 10 SQ. IN = 4.0 SQ. FT.
 4.00 SQ. FT. BETWEEN 50% - 80%
 (1 TO 300 ALLOWED)
 TOTAL ROOF VENTILATION: 8.71 SQ. FT. > 5.76 SQ. FT. (REQ'D)

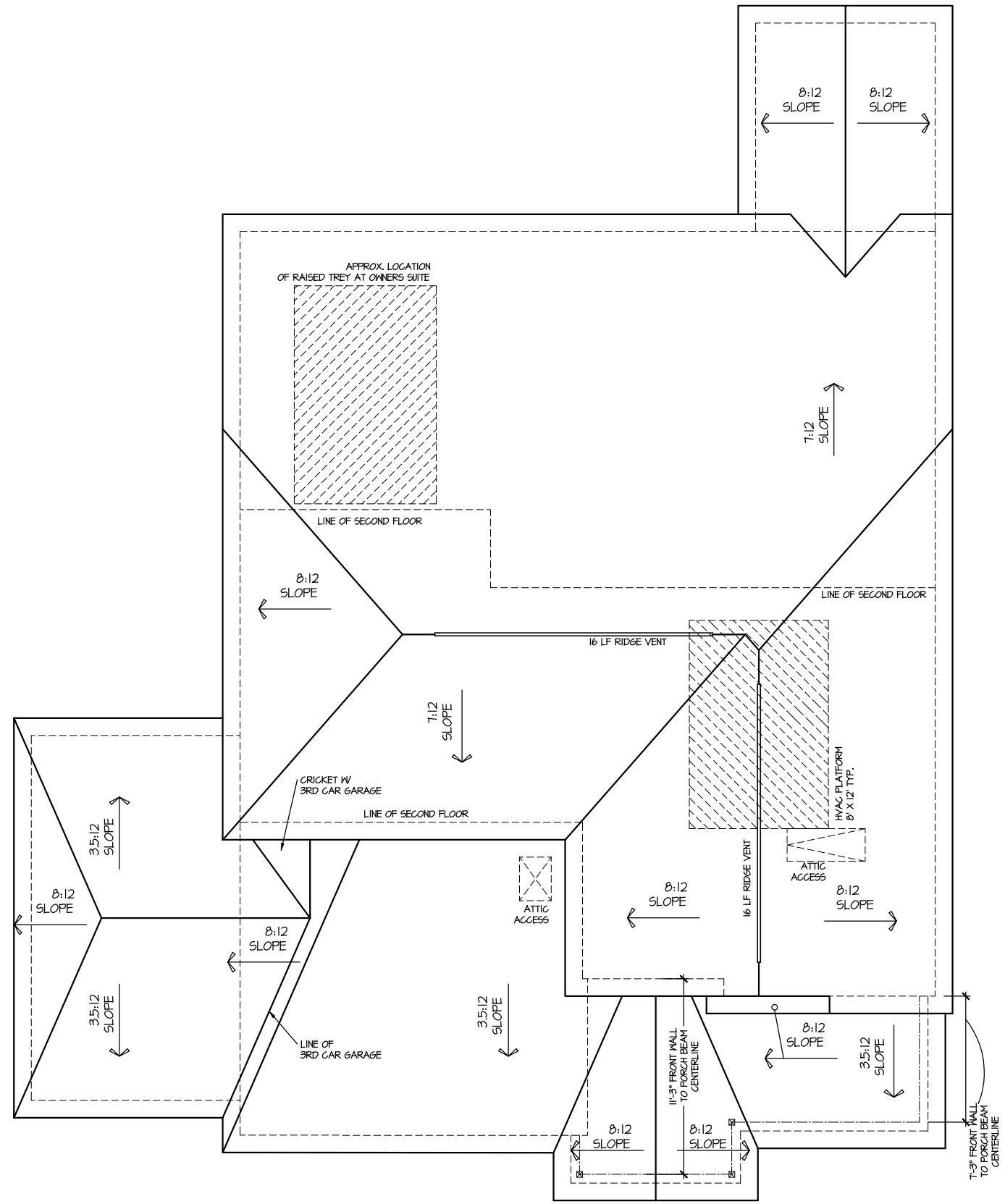

ROOF PLAN ELEV. 10
 SCALE: 1/8" = 1'-0"

FILE: Lot_00.0008.dwg DATE: 6/26/2024 1:35 PM

MASTER PLAN INFORMATION	
REVISION	DATE
2-RALE	3-20-2024
UPDATED DATE	06-05-2024

DRAWN BY: ITS
 DATE: 06/26/2024
 PLAN NO. 2183



HOUSE NAME: MIDDLETON
 DRAWING TITLE: ROOF PLAN

SHEET No. A.3

CRAWLSPACE VENT CALCULATIONS ALL ELEVATIONS
 CRAWL AREA = 1445 SQ. FT.
 OVERALL REQUIRED VENTILATION:
 1 SQ. IN. PER 1 SQ. FT. = 1444 SQ. IN.
 NET FREE AREA OF VENT = 72 SQ. IN. PER VENT
 WITHIN AUTOMATIC VENT OAL-1 OR EQUAL
 VENTING REQUIREMENT:
 1445 SQ. IN. / 72 SQ. IN. = 20.1 VENTS = 21 VENTS
 ONLY VENTS ON THE FRONT ELEVATION ARE SHOWN. ALL
 OTHERS TO BE FIELD LOCATED.
 VENTS SHALL BE INSTALLED PER R322.2.2 - R322.2.2.1

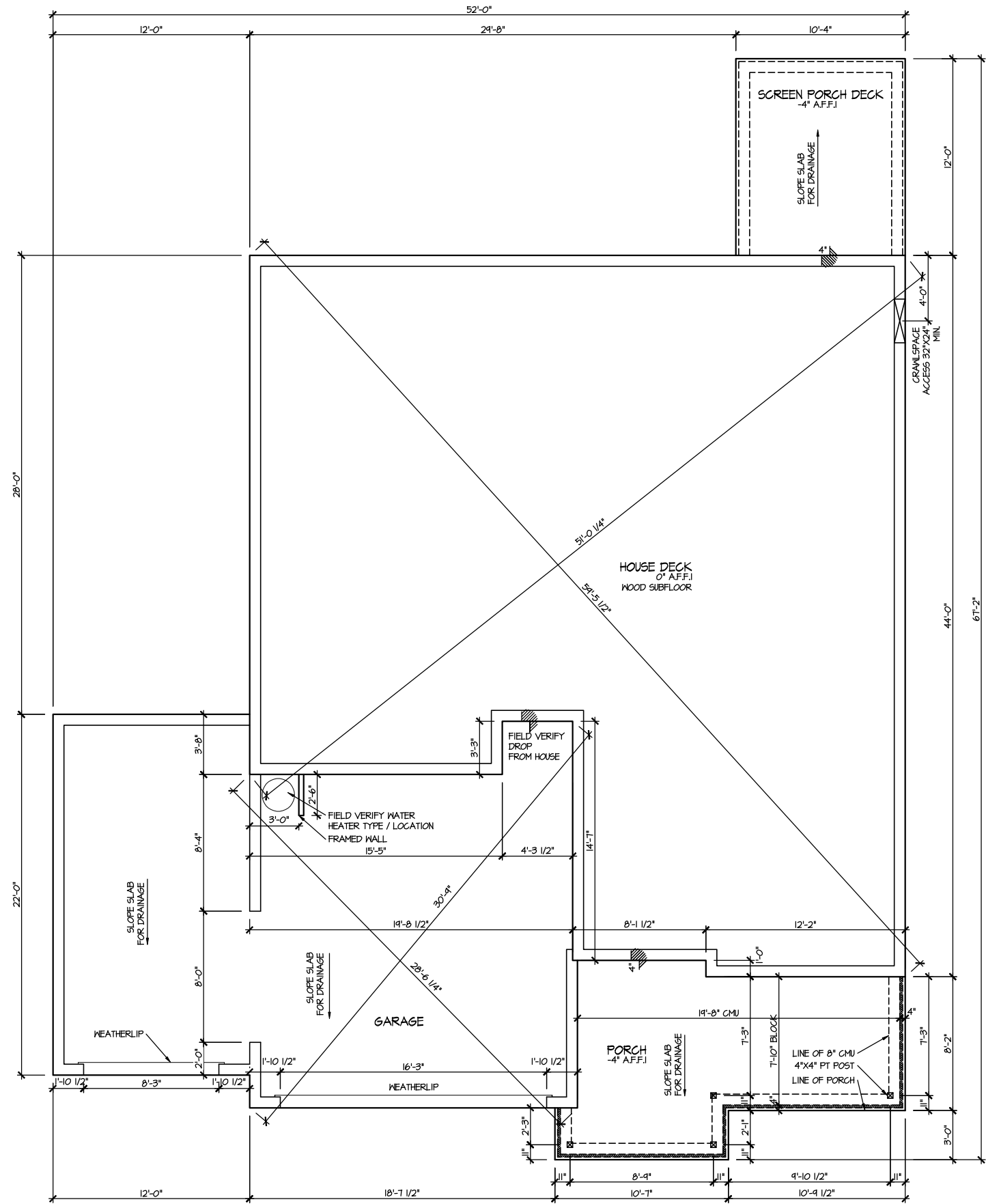

ELEVATION 10
 CRAWLSPACE PLAN
 SCALE: 1/8" = 1'-0"

FILE: Lot_00.0008.dwg DATE: 6/26/2024 1:35 PM

MASTER PLAN INFORMATION	
REVISION	DATE
2-RALE	3-20-2024
UPDATED DATE	06-05-2024

DRAWN BY: ITS
 DATE: 06/26/2024
 PLAN NO. 2183

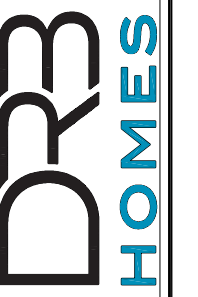

HOUSE NAME: MIDDLETON
 DRAWING TITLE: CRAWLSPACE PLAN

SHEET No. A2.1

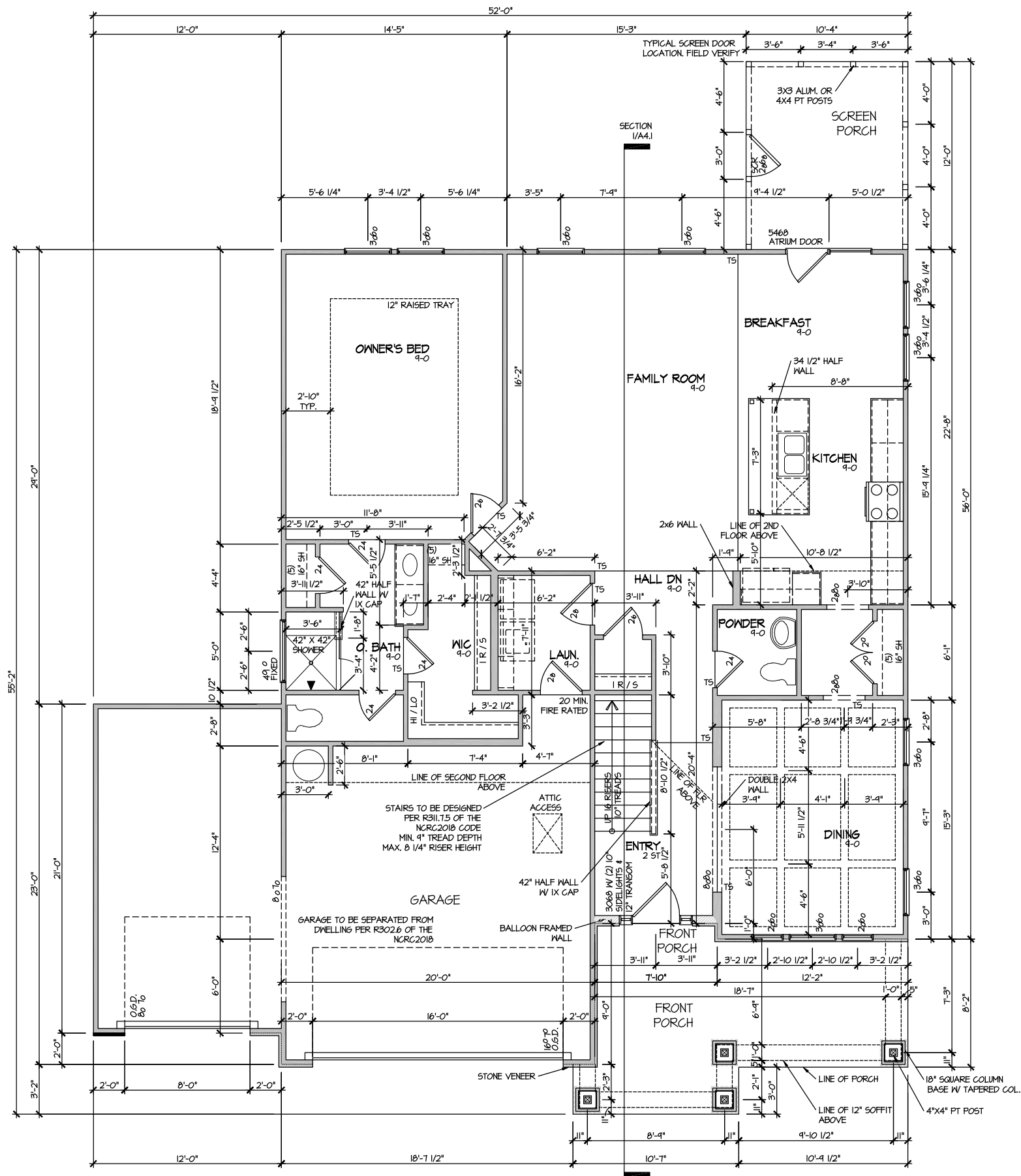

ELEVATION 10
FIRST FLOOR PLAN
SCALE: 1/8" = 1'-0"

MASTER PLAN INFORMATION	
REVISION	DATE
2-RALE	3-20-2024
UPDATED DATE	06-05-2024

DRAWN BY:	ITS
DATE:	06/26/2024
PLAN NO.	2183

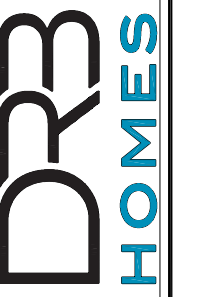

HOUSE NAME:
MIDDLETON
DRAWING TITLE
FIRST FLOOR PLAN

SHEET No.
A3.1

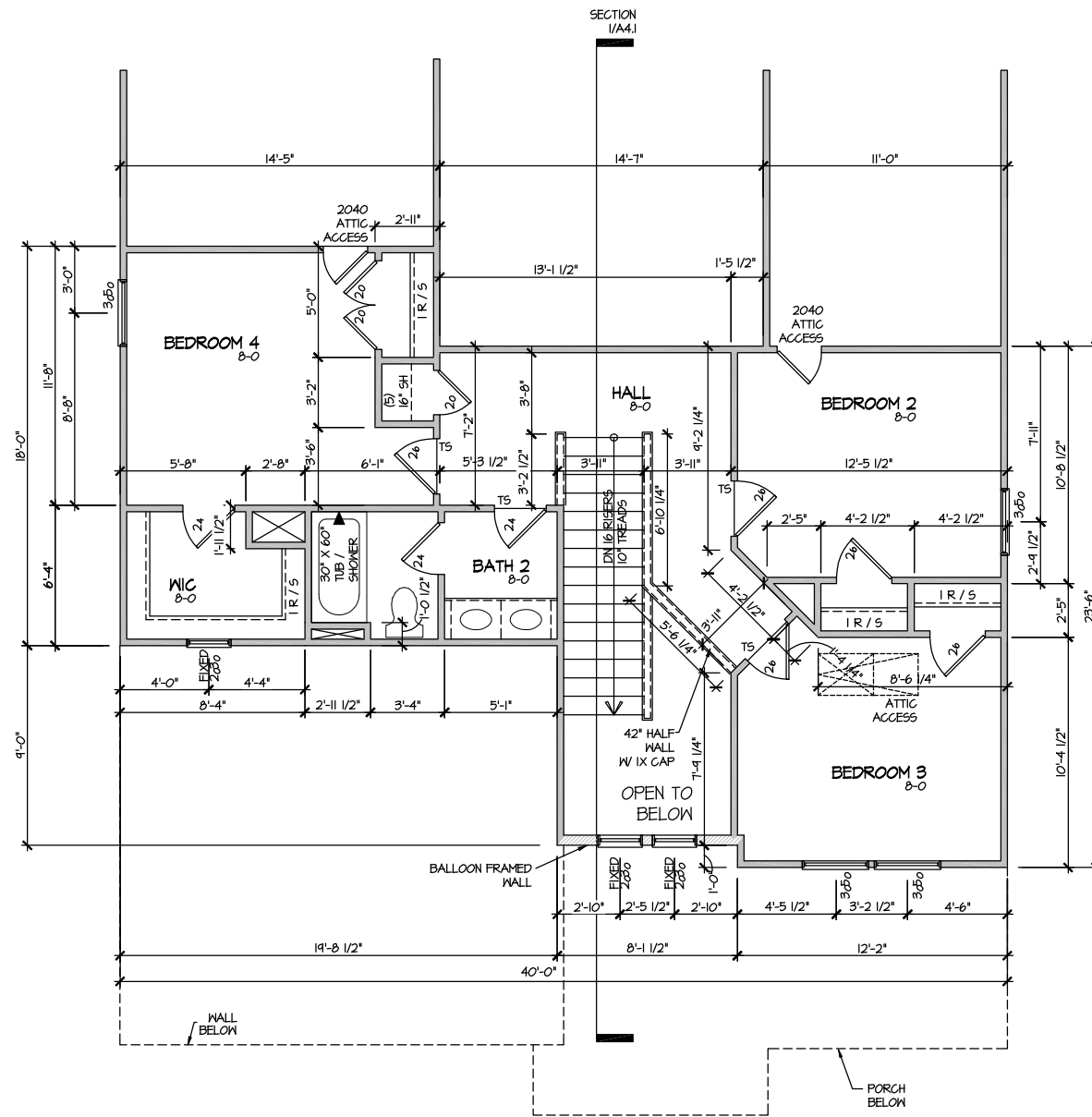

ELEVATION 10
SECOND FLOOR PLAN

SCALE: 1/8" = 1'-0"

MASTER PLAN INFORMATION	
REVISION	DATE
2-RALE	3-20-2024
UPDATED DATE	06-05-2024

DRAWN BY:	ITS
DATE:	06/26/2024
PLAN NO.	2183



HOUSE NAME:
MIDDLETON
DRAWING TITLE
SECOND FLOOR PLAN

SHEET No.
A3.2

ELECTRICAL LEGEND

- Ⓢ SINGLE POLE SWITCH
- Ⓢ₃ THREE WAY SWITCH
- Ⓢ₄ FOUR WAY SWITCH
- ⓈⓈ DUPLEX AFCI RECEPTACLE
- ⓈⓈ_Ⓢ DUPLEX AFCI RECEPTACLE - BOTTOM HALF SWITCHED
- ⓈⓈ_Ⓢ DUPLEX AFCI RECEPTACLE - FLOOR MOUNTED
- 220V Ⓢ RECEPTACLE - 220V
- GFI Ⓢ DUPLEX AFCI RECEPTACLE - GFI
- WP/GFI Ⓢ DUPLEX AFCI RECEPTACLE - WATERPROOF GFI
- ⓈⓈ SMOKE DETECTOR - WIRED IN SERIES
- Ⓢ EXHAUST FAN MOTOR
- Ⓢ CO DETECTOR
- Ⓢ DOOR CHIME
- Ⓢ LIGHT FIXTURE - WALL MOUNTED
- Ⓢ LIGHT FIXTURE - CEILING MOUNTED
- LED LIGHT FIXTURE - LED SURFACE MOUNTED
- Ⓢ_P FULLCHAIN LAMPHOLDER
- Ⓢ_K KEYLESS LAMPHOLDER

NOTE: ALL ELECTRICAL WORK SHALL CONFORM TO THE REQUIREMENTS OF THE ADOPTED VERSION OF THE NATIONAL ELECTRICAL CODE, THE LOCAL POWER COMPANY AND TO ALL APPLICABLE LOCAL REGULATIONS.

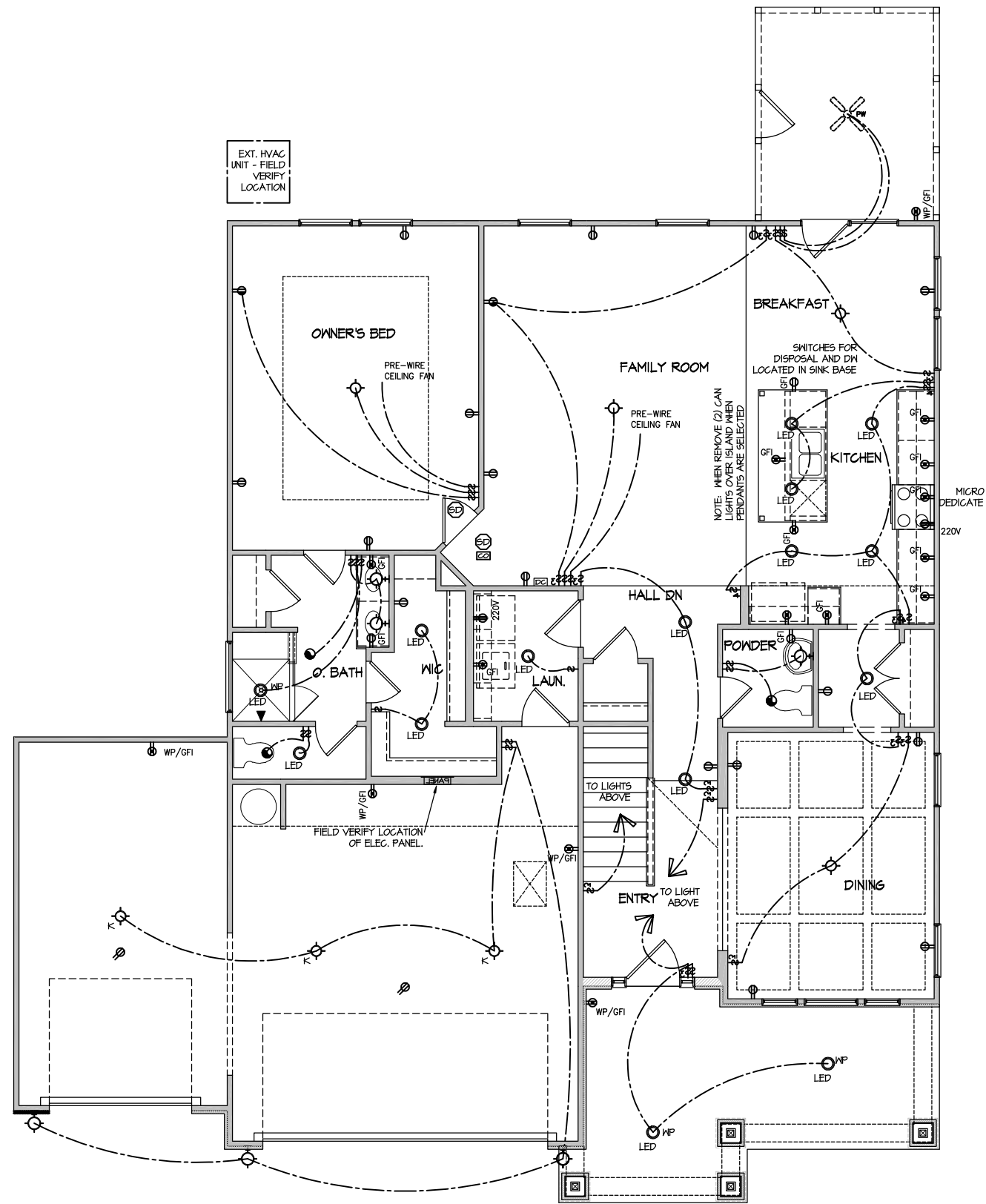

FILE: Lot_00.0008.dwg DATE: 6/26/2024 1:35 PM

ELECTRICAL PLAN
FIRST FLOOR - ELEV. 10
 SCALE: 1/8" = 1'-0"

MASTER PLAN INFORMATION	
REVISION	DATE
2-RALE	3-20-2024
UPDATED DATE	06-05-2024

DRAWN BY:	ITS
DATE:	06/26/2024
PLAN NO.	2183



HOUSE NAME:
MIDDLETON
 DRAWING TITLE
FIRST FLOOR ELECTRICAL

SHEET No.
11

FILE: Lot_00.0008.dwg DATE: 6/26/2024 1:35 PM

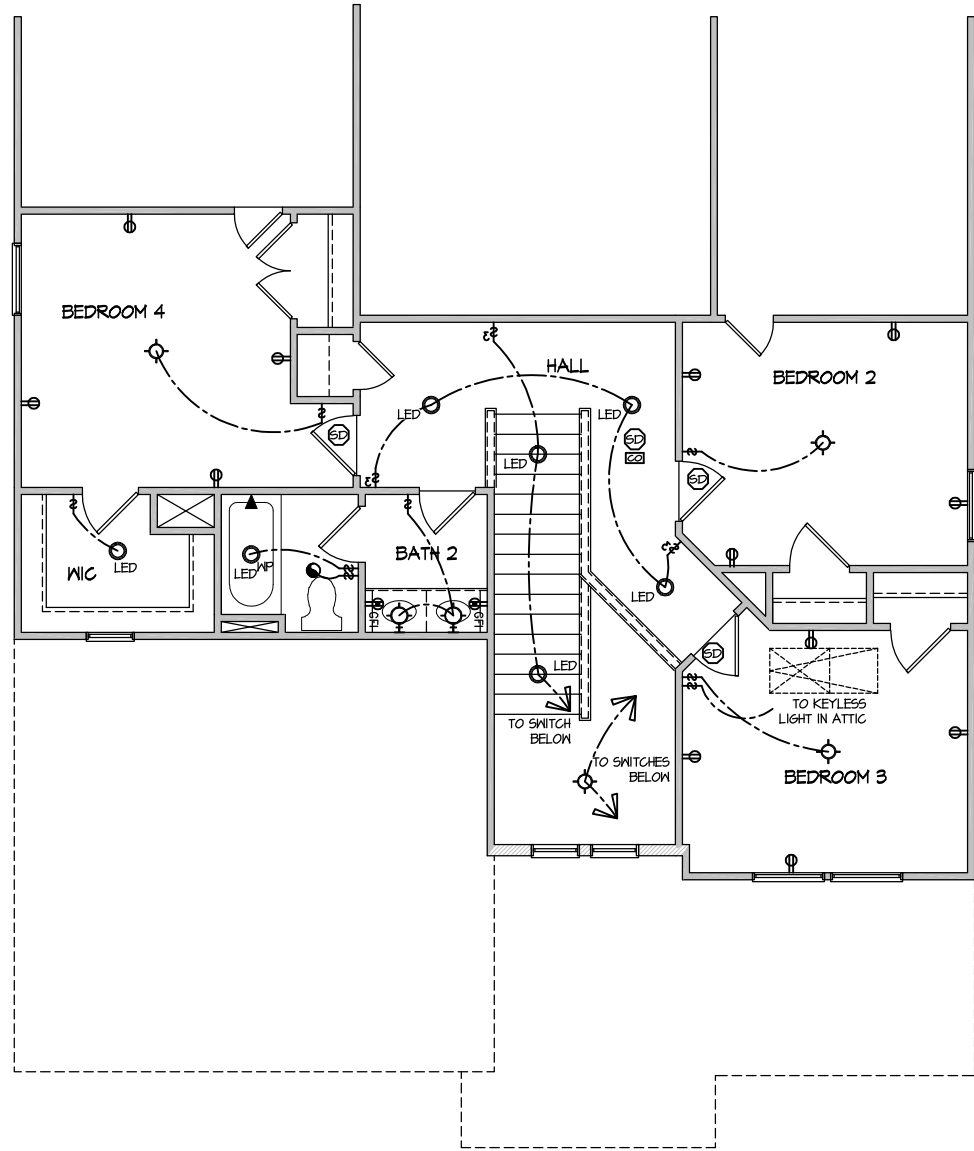

ELECTRICAL PLAN
 SECOND FLOOR - ELEV. 10
 SCALE: 1/8" = 1'-0"

REVISION	DATE	UPDATED DATE
2-RALE	3-20-2024	06-05-2024

MASTER PLAN INFORMATION		
REVISION	DATE	UPDATED DATE
2-RALE	3-20-2024	06-05-2024

DRAWN BY:	ITS
DATE:	06/26/2024
PLAN NO.	2183

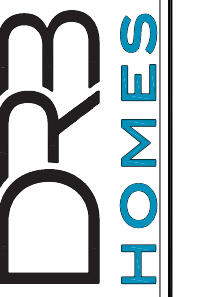

HOUSE NAME:	MIDDLETON
DRAWING TITLE	SECOND FLOOR ELECTRICAL

SHEET No.	12
-----------	----

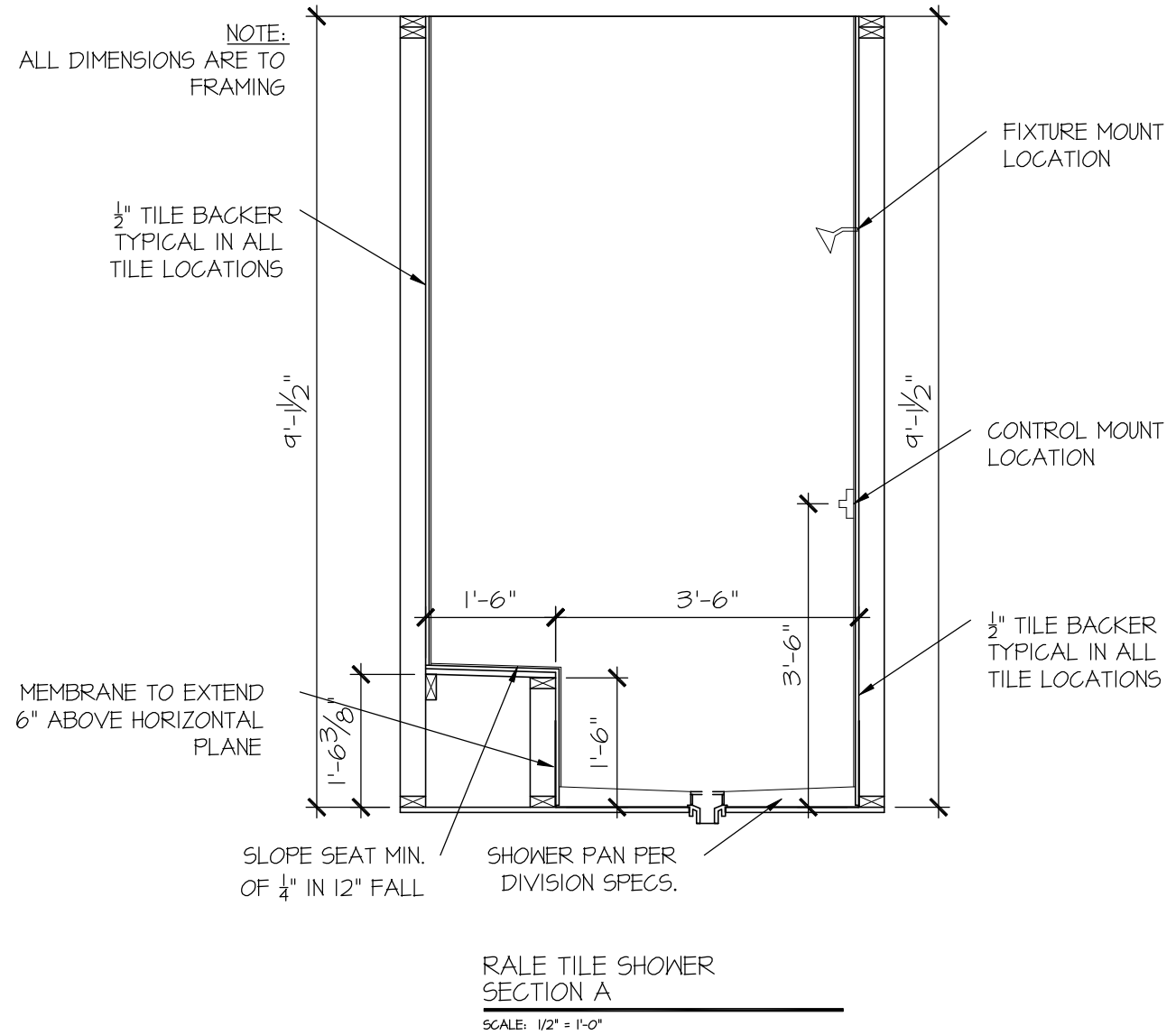
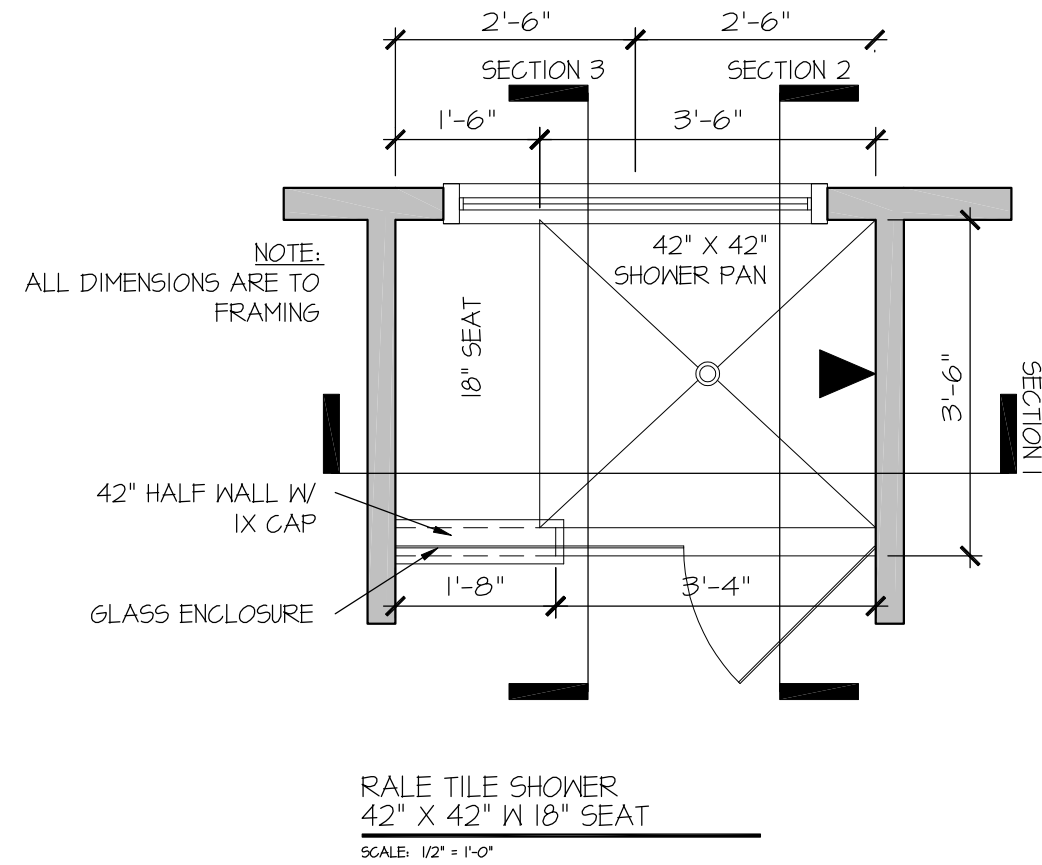

DRAWN BY:
L. BEAVERS
DATE: 9/1/22
PLAN NO.
11 X 17 SCALE
24 X 36 SCALE



HOUSE NAME:
DRAWING TITLE
RALE TILE SHOWER DETAIL

SHEET No.
01.12

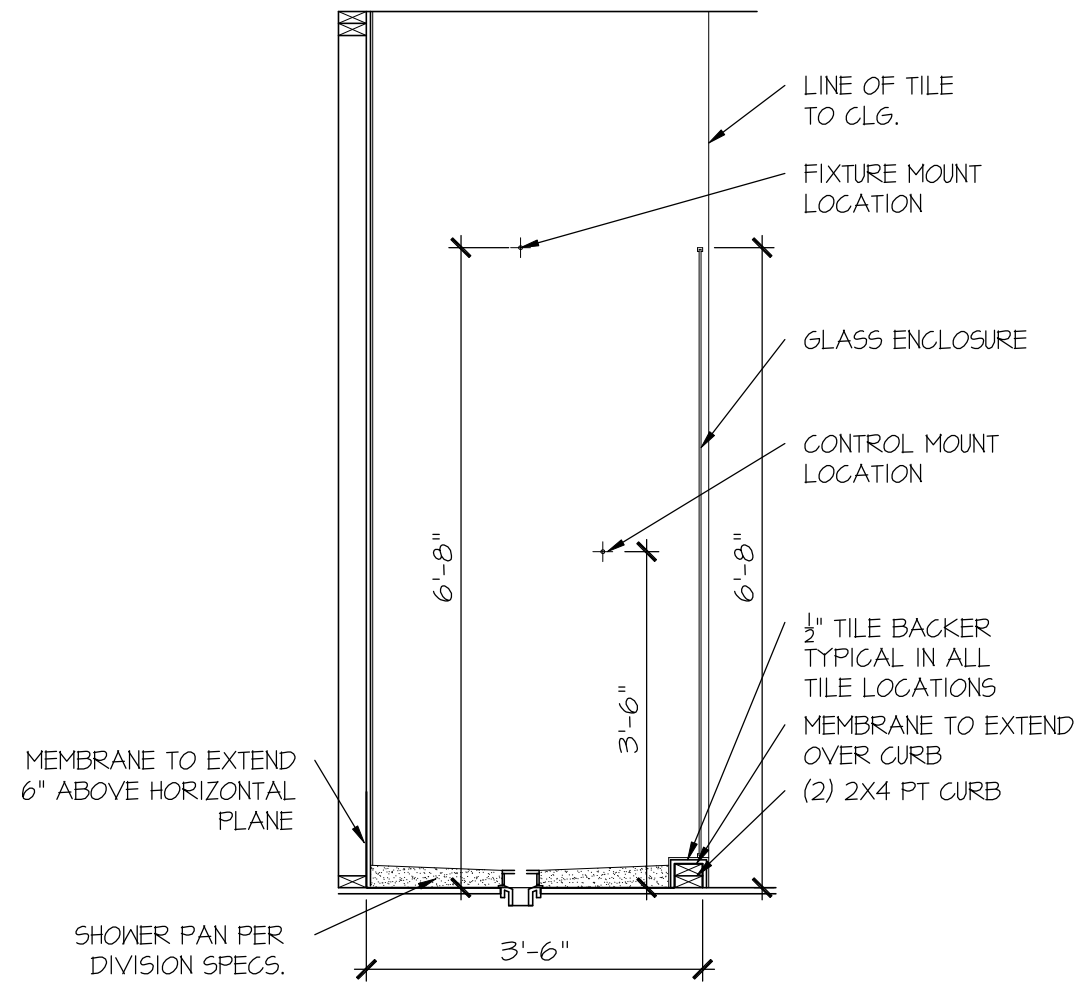

RALE TILE SHOWER SECTION B
SCALE: 1/2" = 1'-0"

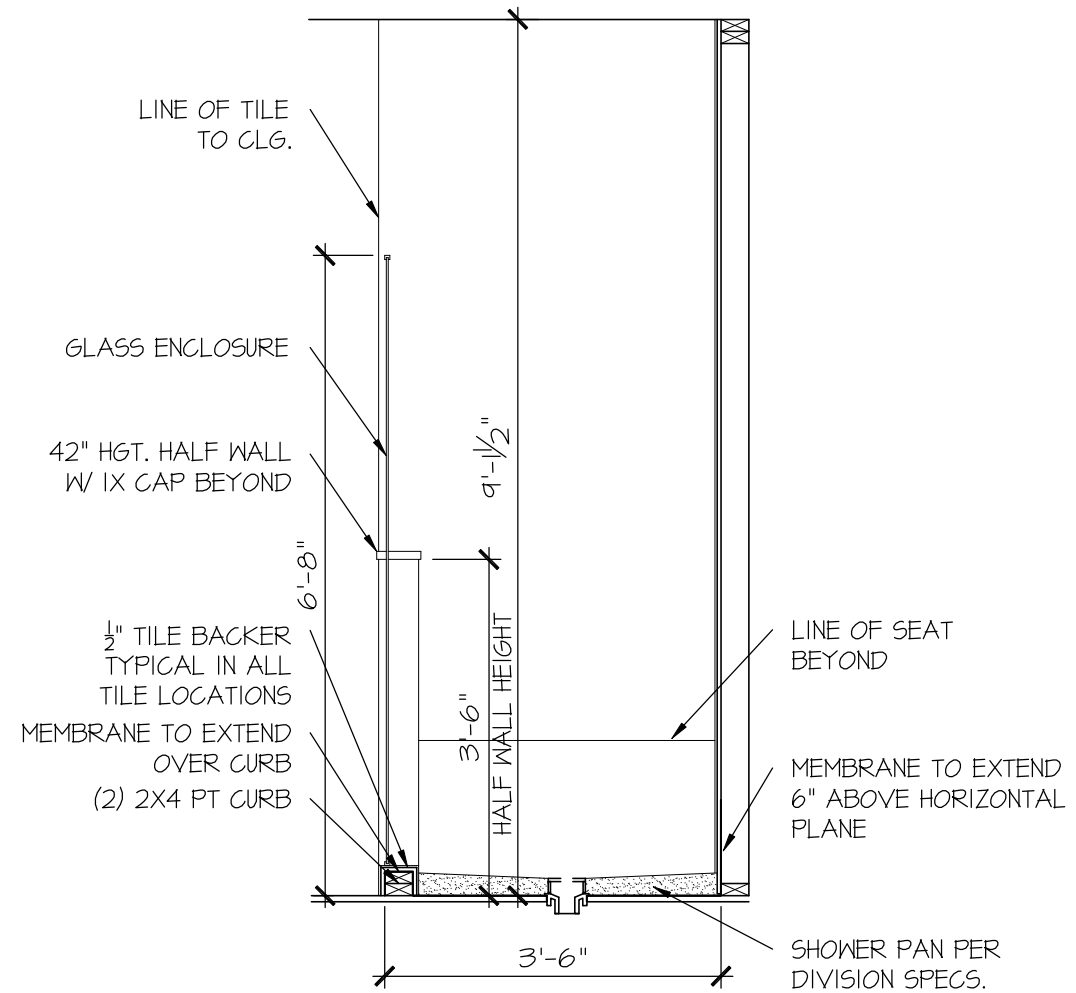

RALE TILE SHOWER SECTION C
SCALE: 1/2" = 1'-0"

CONNECTION SPECIFICATIONS (TYP. U.N.O.)

Table with 3 columns: DESCRIPTION OF BLDG. ELEMENT, 3"x0.131" NAILS, 3"x0.120" NAILS. Rows include JOIST TO SOLE PLATE, SOLE PLATE TO JOIST/BLK'G, STUD TO SOLE PLATE, etc.

GENERAL STRUCTURAL NOTES

- DESIGN IS BASED ON 2018 NORTH CAROLINA STATE BUILDING CODE: RESIDENTIAL CODE.
WOOD FRAME ENGINEERING IS BASED ON NDS, 'NATIONAL DESIGN SPECIFICATION FOR WOOD CONSTRUCTION' - LATEST EDITION.
DESIGN LOADS: ROOF DEAD = 7 PSF T.C., 10 PSF B.C. LIVE = 16 PSF LOAD DURATION FACTOR = 1.25

FLOOR FRAMING

- I-JOISTS/TRUSSES SHALL BE DESIGNED BY MANUF. TO MEET OR EXCEED L/480 LIVE LOAD DEFLECTION CRITERIA.
MARBLE FLOORS - CONTACT MKR FOR MARBLE FLOOR DESIGNS
AT I-JOIST FLOORS, PROVIDE 1 1/8" MIN. OSB RIM BOARD.
METAL HANGERS SHALL BE SPECIFIED BY MANUFACTURER, U.N.O.

ROOF FRAMING

- BAY WINDOWS & SHED ROOFS (UP TO 6' SPAN) CAN BE 2x4 OR 2x6 RAFTERS & CEILING JOISTS @ 16/24" O.C.
FASTEN EACH ROOF TRUSS TO TOP PLATE W/ SIMPSON H25T CLIP (OR APPROVED EQUAL) @ ALL BEARING POINTS.
METAL HANGERS SHALL BE SPECIFIED BY THE MANUFACTURER, U.N.O.

GENERAL FRAMING

- ALL TYP. NAIL FASTENER REQUIREMENTS ARE NOTED IN STANDARD CONNECTIONS TABLE OR ON PLANS.
REFER TO FASTENING SCHEDULE TABLE R602.3(1) FOR ALL CONNECTIONS, TYP. U.N.O.
EXT. & INT. BRG WALLS SHALL BE 2x4 OR 2x6 (AS SHOWN ON PLANS) @ 16" O.C. SFF OR 5/8" STUD GRADE LUMBER OR BETTER.

- ROOF SHEATHING SHALL BE 7/16" A.P.A. RATED SHEATHING 24/16 EXPOSURE 1 (OR APPROVED EQUAL).
SUPPORT PORCH & SHORT SPAN ROOF TRUSSES (MAX 7' SPAN) W/ 2x4 LEDGER FASTENED TO:
- RIM BOARD W/ (2) 3"x0.131" NAILS @ 16" O.C. MAX. (1-JOISTS)
- TRUSS VERTICALS W/ (3) 3"x0.131" NAILS @ 19.2" O.C. MAX. (FLOOR TRUSSES)

HOLD-DOWN SCHEDULE

Table with 2 columns: SYMBOL, SPECIFICATION. Rows include HD-1 SIMPSON HIT4 HOLD-DOWN, HD-2 SIMPSON MSTC66 STRAP TIE, HD-3 SIMPSON 5THD14/14R1 HOLD-DOWN.

ALTERNATIVE TO SD2.14 ANCHOR BOLT SPECIFICATION:
UTILIZE SIMPSON "SET" EPOXY SYSTEM TO FASTEN 5/8" DIA. THREADED ROD INTO CONCRETE FOUNDATION.
PROVIDE 12" MIN. EMBEDMENT INTO CONCRETE.
INSTALL PER MANUF. RECOMMENDATIONS. DO NOT LOCATE ANCHORS WITHIN 1 3/4" OF EDGE OF FOUNDATION.

VENEER LINTEL SCHEDULE

Table with 3 columns: SPAN (MAX), HEIGHT OF VENEER ABOVE LINTEL, STEEL ANGLE SIZE. Rows include 3'-0", 6'-0", 8'-0", 9'-6", 16'-0".

ALL LITELS SHALL SUPPORT 2 3/4" - 3 1/2" VENEER W/ 40 PPH MAXIMUM HEIGHT
1/2" SHALL HAVE 4" MIN BEARING
1/2" SHALL HAVE 8" MIN BEARING
1/2" SHALL NOT BE FASTENED BACK TO HEADER.

LATERAL BRACING & SHEAR WALL SHEATHING SPECIFICATIONS

THIS MODEL HAS BEEN DESIGNED TO RESIST LATERAL FORCES RESULTING FROM:
120 MPH WIND IN 2018 NCSEBC:RC
(120 MPH WIND SPEED IN ASCE 7-10 WIND MAP, PER IRC R301.2.1.1) EXP. B, RISK CAT. 2 & SEISMIC CAT. A/B.

THE DESIGN WAS COMPLETED PER 2015 IBC (SECTION 1604) & ASCE 7-10, AS PERMITTED BY R301.1.3 OF THE 2018 NCSEBC:RC, OR THE SIMPLIFIED PRESCRIPTIVE PROCEDURE IN ACCORDANCE WITH THE 2015 IRC IF THE PARAMETERS OF SECTION R602.12 COMPLY. ACCORDINGLY, THIS MODEL, AS DOCUMENTED AND DETAILED HEREIN, IS ADEQUATE TO RESIST THE CODE REQUIRED LATERAL FORCES.

DESIGN WIND UPLIFT LOADS HAVE BEEN CALCULATED UTILIZING ASCE 7-10 (ACCEPTED ENGINEERING PRACTICE) AS ALLOWED PER 2018 NCSEBC:RC SECTION R802.11.1.1. THIS MODEL HAS BEEN DETAILED WHERE REQUIRED & ENGINEERED TO RESIST THE WIND UPLIFT LOAD PATH PER SECTIONS R602.3.5 & R802.11.

EXT. WALL SHEATHING SPECIFICATION

- 7/16" OSB OR 15/32" PLYWOOD:
FASTEN SHEATHING W/ 2 3/8"x0.113" NAILS @ 6" O.C. AT EDGES & @ 12" O.C. IN THE PANEL FIELD. TYP. U.N.O.
HORIZONTAL BLOCKING OF EXT. WALL/SHEAR WALL PANEL EDGES IS NOT REQUIRED BY THIS DESIGN EXCEPT FOR THOSE AREAS SPECIFICALLY NOTED.
ALL EXT. WALLS SHALL BE CONTINUOUSLY SHEATHED AND ARE CONSIDERED SHEAR WALLS.
ALT. STAPLE CONNECTION SPEC: 1 1/2" 16 GA STAPLES (1/8" CROWN) @ 3" O.C. AT EDGES & @ 6" O.C. IN FIELD.

BLOCKED PANEL EDGES

- AT DESIGNATED AREAS - FASTEN SHEATHING W/ 2 3/8" x 0.113" NAILS @ 6" O.C. AT ALL PANEL EDGES AND 12" O.C. IN THE PANEL FIELD OR 1 3/4" 16 GA STAPLES (1/8" CROWN) @ 3" O.C. AT EDGES & @ 6" O.C. IN FIELD.
ALL SHEATHING PANELS SHALL BE ORIENTED AND INSTALLED FULL HEIGHT OF SHEAR WALL OR 2x HORIZONTAL BLOCKING SHALL BE PROVIDED TO SUPPORT ALL UNSUPPORTED PANEL EDGES & EDGE FASTENING.

3" O.C. EDGE NAILING

- AT DESIGNATED AREAS - FASTEN PANEL EDGES OF WOOD STRUCTURAL WALL SHEATHING TO FRAMING W/ 8d NAILS @ 3" O.C. NO STAPLE ALTERNATIVE AVAILABLE AT THIS SPEC.
ALL SHEATHING PANELS SHALL BE ORIENTED AND INSTALLED FULL HEIGHT OF SHEAR WALL OR 2x HORIZONTAL BLOCKING SHALL BE PROVIDED TO SUPPORT UNSUPPORTED PANEL EDGES AND 3" O.C. EDGE FASTENING.

NOTES

- SEE CONNECTION SPECIFICATIONS CHART FOR STANDARD SHEAR TRANSFER DETAILING. IF ADDITIONAL CAPACITY IS REQUIRED BY DESIGN, IT WILL BE SPECIFICALLY NOTED ON PLAN.
DESIGN ASSUMES 16" O.C. MAX. STUD SPACING, U.N.O.
ALL STRUCTURAL PANELS ARE TO BE DIRECTLY APPLIED TO STUD FRAMING.
PRE-MANUFACTURED PANELIZED WALLS: FASTEN TOGETHER END STUDS OF WALL PANELS SHEATHED W/ OSB OR PLYWOOD W/ 3" x 0.120" NAILS @ 4" O.C. (THRU ONE SIDE ONLY)

INDICATES EXTENT OF INT. OSB SHEARWALL OR 3" O.C. OSB SHEARWALL
INDICATES HOLD-DOWN BELOW

GENERAL STRUCTURAL NOTES

FOUNDATION

- DESIGN IS BASED ON 2018 NORTH CAROLINA STATE BUILDING CODE: RESIDENTIAL CODE.
FOOTING DESIGN - 2,000 PSF ALLOWABLE SOIL BEARING PRESSURE IS ASSUMED.
FASTEN 2x4/6 SILL PLATES TO FND WITH A MINIMUM OF 2 ANCHORS PER PLATE, 12" MAX. FROM PLATE ENDS - UTILIZING:
1/2" DIA. ANCHOR BOLTS @ 6'-0" O.C., 1" MIN. EMBEDMENT (CONC), 15" MIN. EMBEDMENT (CMU)
SIMPSON MASA ANCHOR STRAPS @ 6'-0" O.C. (CONC)
SIMPSON MAB23 ANCHOR STRAPS @ 2'-8" O.C. (CMU) (REFER TO DETAILS FOR 10' TALL WALL ANCHOR REQUIREMENTS)

- ALL LUMBER EXPOSED TO WEATHER OR IN CONTACT W/ CONCRETE OR CMU SHALL BE PRESERVATIVE TREATED SOUTHERN PINE #2.
BUILDER TO VERIFY CORROSION-RESISTANCE COMPATIBILITY OF HARDWARE & FASTENERS IN CONTACT W/ PRESERVATIVE-TREATED WOOD.
BASEMENT INTERIOR BEARING WALLS & EXTERIOR WALK-OUT BASEMENT WALLS SHALL BE 2x6 @ 16" O.C. SFF OR 5/8" STUD GRADE OR BETTER.
CONCRETE DESIGN BASED ON ACI 318. CONCRETE SHALL ATTAIN THE FOLLOWING MIN. COMPRESSIVE STRENGTHS IN 28 DAYS, U.N.O.:
fc = 4,000 psi: FOUNDATION WALLS
2,500 psi: FOOTINGS & INTERIOR SLABS ON GRADE
3,000 psi: GARAGE & EXTERIOR SLABS ON GRADE
fy = 60,000 psi
BASEMENT FOUNDATION WALL DESIGN BASED ON:
4" OR 10" HEIGHT (AS NOTED ON PLANS)
TALLER WALLS MUST BE ENGINEERED.
NOMINAL WIDTH (4 1/2" FOR 10" THICK WALL).

- BASEMENT WALL DESIGN IS BASED ON 60 PCF BACKFILL SOIL TYPE CLASSIFICATIONS (SC, ML-CL, OR CL).
BASEMENT WALLS SHALL BE BRACED, PRIOR TO BACKFILLING, BY ADEQUATE TEMPORARY BRACING OR INSTALL 1st FLOOR DECK.
PROVIDE (2) #5 BARS AROUND ALL SIDES OF OPENINGS IN CONCRETE BSMT. FND. WALL WITH 2" CLEAR. REINFORCEMENT SHALL EXTEND 12" PAST CORNER OF OPENING IN ALL DIRECTIONS.
FOR OPENINGS UP TO 36", PROVIDE MINIMUM 10" CONCRETE DEPTH OVER OPENING OR (3)2x10 W/ (2)2x6 JACK STUDS, U.N.O.
LARGER OPENINGS SHALL BE PER PLAN.

- ALL CONCRETE EXPOSED TO THE WEATHER SHALL NOT HAVE LESS THAN 5% OR MORE THAN 7% AIR ENTRAINMENT.
ALL FOOTINGS SHALL BEAR AT LEAST 12" BELOW FINISH GRADE.

- FOOTINGS AND SLABS ON GRADE SHALL BEAR ON VIRGIN SOIL OR 95% COMPACTED FILL.

- PROVIDE CONTROL JOINTS AT ALL INSIDE CORNERS OF SLAB EDGES, AND OTHER LOCATIONS WHERE SLAB CRACKS ARE LIKELY TO DEVELOP.
JOINTS SHALL BE LOCATED @ 10'-0" O.C. (RECOMMENDED) OR 15'-0" O.C. (MAXIMUM)
JOINT GRID PATTERN SHALL BE AS CLOSE TO SQUARES AS POSSIBLE (1:1 RATIO), WITH A MAXIMUM OF 1:1.5 RATIOS
CONTROL JOINTS SHALL NOT BE INSTALLED IN STRUCTURAL SLABS

- CONCRETE MASONRY UNITS (CMU) SHALL BE ASTM C40 WITH A MIN. COMPRESSIVE STRENGTH OF 1900 psi (Fm=1500 psi). MORTAR SHALL BE ASTM C270, TYPE S. CMU DESIGN PER ACI 530 & 530J.

- CMU FOUNDATION WALLS SHALL HAVE 'DUR-O-WALL' HORIZONTAL JOINT REINFORCEMENT (OR EQUAL) - 9 GA. MINIMUM @ 16" O.C.
PROVIDE 2x8 x 16" LONG P.T. PLATE ON TOP OF ALL CRANK SPACE PIERS. ALL PIERS SHALL BE GROUTED SOLID.

- PROVIDE 2x6 P.T. PLATE ON INTERIOR CRANK SPACE WALLS, FASTENED PER ANCHORAGE SPECIFICATION NOTED ABOVE.
DIMENSIONS BY OTHERS, BUILDER TO VERIFY.

- BUILDER TO VERIFY THAT MODEL HAS BEEN ADEQUATELY TREATED BY A LICENSED AND BONDED PEST CONTROL COMPANY FOR SUBTERRANEAN TERMITES. METHOD AND TYPE OF TREATMENT TO BE DETERMINED BY PEST CONTROL COMPANY.

SD2.1 REFERS TO SD2.1A FOR LVL/PSL/LSL BEAMS OR SD2.1B FOR FLITCH BEAMS OR SD2.1C FOR STEEL BEAMS

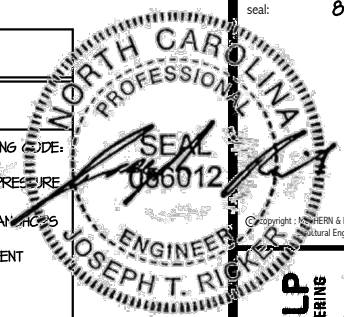

MULHERN+KULP RESIDENTIAL STRUCTURAL ENGINEERING
380 Riverside Ave., Building 4 - Asheville, PA 17027
p: 717-898-8881 m: mulhern@mkp.com
N.C. LIC. #C-3825

M&K project number: 126-23047
project mgr: JTR
drawn by: GTK
issue date: 08-12-24
REVISIONS:
date: initial:



STRUCTURAL NOTES
HONEYCUT HILLS
LOT 8 - MIDDLETON 10
RALEIGH, NC

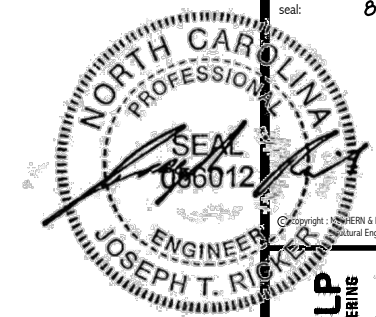

MULHERN+KULP
RESIDENTIAL STRUCTURAL ENGINEERING
380 Riverside Ave., Building 4 - Asheville, PA 18002
P 716-898-8001 • m+k@mulhernkulp.com
NC LIC. #C-3825

M&K project number:
126-23047
project mgr: JTR
drawn by: GTK
issue date: 08-12-24

REVISIONS:
date: initial:



FOUNDATION PLANS
HONEYCUT HILLS
LOT 8 - MIDDLETON 10
RALEIGH, NC

sheet:
S1.0

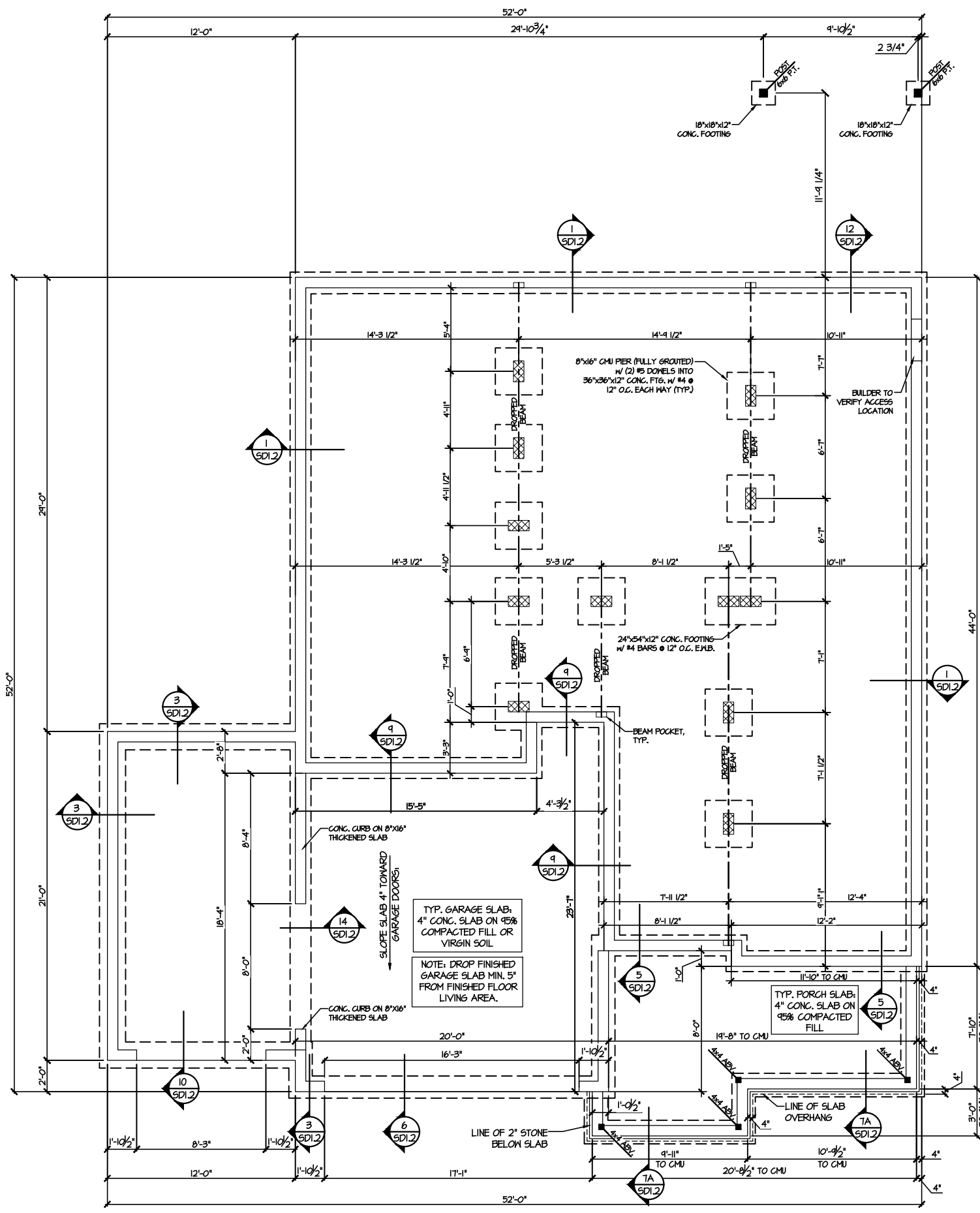

1 CRAWL SPACE FOUNDATION PLAN
SCALE: 1/8"=1'-0"

LEGEND

- Interior bearing wall
- Bearing wall above
- Beam / Header
- Indicates shear wall & extent
- Extent of overframing
- JL Metal hanger
- * Indicates post above, provide solid blocking under post or jamb above.
- Indicates hold-down or strap. Refer to schedule.

REFER TO SO.0 FOR TYPICAL STRUCTURAL NOTES & SCHEDULES

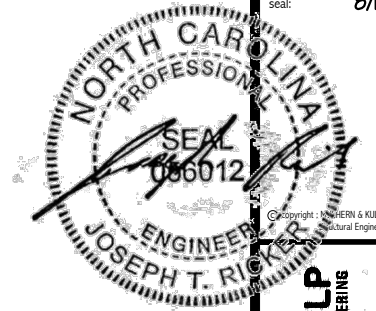

MULHERN+KULP
RESIDENTIAL STRUCTURAL ENGINEERING
388 Riverside Ave, Building 4 - Asheville, PA 18027
P 715-998-8001 - mulhern+kulp.com
NC LIC. #C-3825



M&K project number:
126-23047
project mgr: JTR
drawn by: GTK
issue date: 08-12-24

REVISIONS:
date: initial:

DRB
HOMES

FLOOR FRAMING PLANS
HONEYCUTT HILLS
LOT 8 - MIDDLETON 10
RALEIGH, NC

sheet:
S2.0

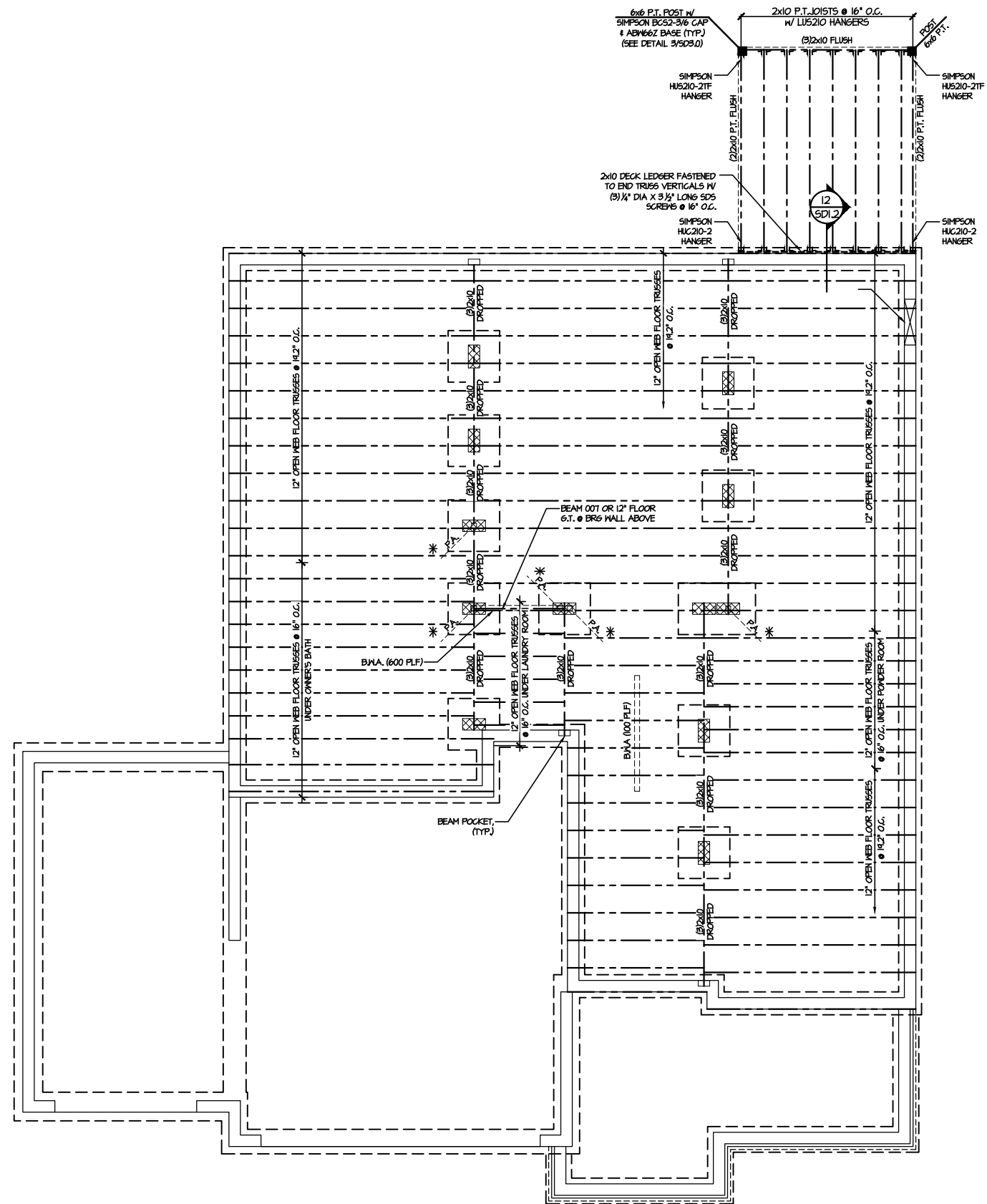

1 FIRST FLOOR FRAMING PLAN - CRAWL SPACE
SCALE: 1/8"=1'-0"

SD2.1 REFERS TO SD2.1A FOR LVL/PSL/LSL BEAMS OR SD2.1B FOR FLITCH BEAMS OR SD2.1C FOR STEEL BEAMS

LEGEND	
	INTERIOR BEARING WALL
	BEARING WALL ABOVE
	BEAM / HEADER
	INDICATES SHEAR WALL & EXTENT
	EXTENT OF OVERFRAMING
	JL METAL HANGER
	* INDICATES POST ABOVE. PROVIDE SOLID BLOCKING UNDER POST OR JAMB ABOVE.
	▶ INDICATES HOLD-DOWN OR STRAP. REFER TO SCHEDULE.

REFER TO S0.0 FOR TYPICAL STRUCTURAL NOTES & SCHEDULES

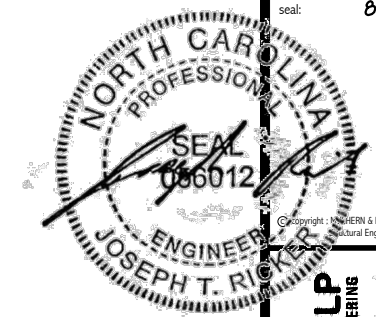

MULHERN+KULP
RESIDENTIAL STRUCTURAL ENGINEERING
380 Remondino Ave., Building 4 - Asheville, PA 18007
p 718-398-8000 - m.kulper@mulhernkulp.com



M&K project number:
126-23047
project mgr: JTR
drawn by: GTK
issue date: 08-12-24

REVISIONS:
date: initial:



FLOOR FRAMING PLANS
HONEYCUT HILLS
LOT 8 - MIDDLETON 10
RALEIGH, NC

sheet:
S3.0

FILE: RLH - Honeycut Hills - Lot 8 - Structural DATE: 8/12/2024 4:33 PM

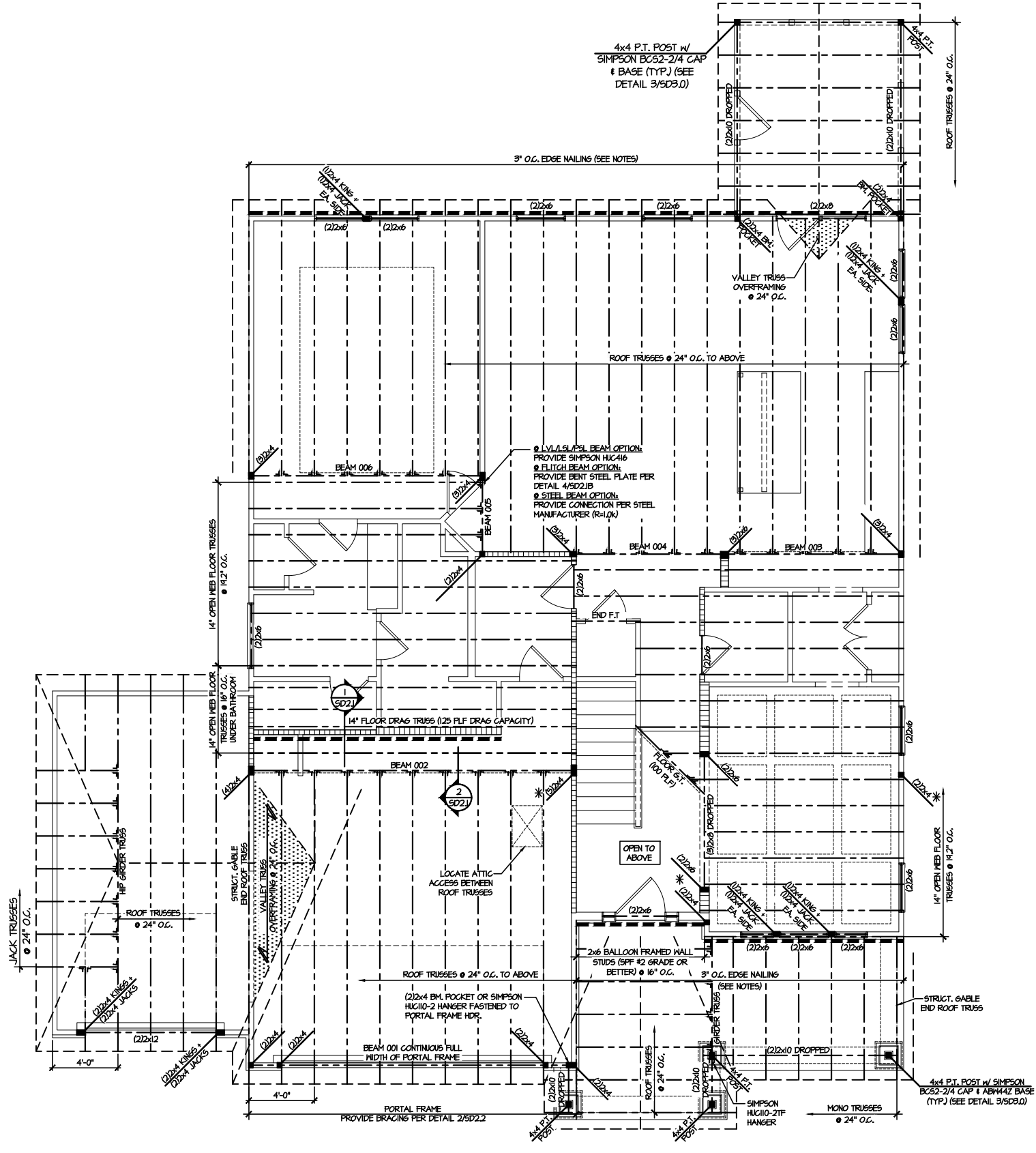

2ND FLOOR FRAMING PLAN
SCALE: 1/8"=1'-0"

ENGINEERED BEAM MATERIAL SCHEDULE

BEAM NUMBER	LVL OPTION	PSL OPTION	LSL OPTION	FLITCH OPTION	STEEL OPTION
001	(2)3/4"x17/8" - H	3/2"x17/8" - H	(2)3/4"x17/8" - H	(2)2x12 + (1)1/2"x11/4" STEEL FLITCH PLATE - H	N/A
001A	(2)3/4"x17/8" - H	3/2"x17/8" - H	(2)3/4"x17/8" - H	(2)2x12 + (1)1/2"x11/4" STEEL FLITCH PLATE - H	N/A
002	(2)3/4"x10" - FT	3/2"x10" - FT	N/A	(2)2x12 + (1)1/2"x11/4" STEEL FLITCH PLATES - FB	M2x14 - F
003	(2)3/4"x14" - F	3/2"x14" - F	(2)3/4"x14" - F	(2)2x12 + (1)1/2"x11/4" STEEL FLITCH PLATE - FB	M2x14 - F
004	(2)3/4"x14" - F	3/2"x14" - F	(2)3/4"x14" - F	(2)2x12 + (1)1/2"x11/4" STEEL FLITCH PLATE - FB	M2x14 - F
005	(2)3/4"x14" - F	3/2"x14" - F	(2)3/4"x14" - F	(2)2x12 + (1)1/2"x11/4" STEEL FLITCH PLATE - FB	M2x14 - F
006	(2)3/4"x14" - F	3/2"x14" - F	(2)3/4"x14" - F	(2)2x12 + (1)1/2"x11/4" STEEL FLITCH PLATE - FB	M2x14 - F
007	(2)3/4"x17/8" - F	3/2"x17/8" - F	(2)3/4"x17/8" - F	(2)2x12 + (1)1/2"x11/4" STEEL FLITCH PLATE - F	M10x12 - F
008	(2)3/4"x14" - F	3/2"x14" - F	(2)3/4"x14" - F	(2)2x12 + (1)1/2"x11/4" STEEL FLITCH PLATE - FB	M2x14 - F
004	(3)3/4"x10" - FT	3/2"x10" - FT	N/A	(4)2x12 + (3)1/2"x11/4" STEEL FLITCH PLATES - FB	M2x26 - F
010	(3)3/4"x20" - FT	3/2"x20" - FT	N/A	(4)2x12 + (3)1/2"x11/4" STEEL FLITCH PLATES - FB	M2x35 - F
011	(2)3/4"x17/8" - FB	3/2"x17/8" - FB	(2)3/4"x14" - FB	(2)2x12 + (1)1/2"x11/4" STEEL FLITCH PLATE - FB	M10x12 - FB

BEAM NOTATION:
 - "F" INDICATES FLUSH BEAM
 - "FT" INDICATES FLUSH TOP BEAM
 - "FB" INDICATES FLUSH BOTTOM BEAM
 - "D" INDICATES DROPPED BEAM
 - "H" INDICATES DROPPED OPENING HEADER

REFER TO DETAIL D/SD2.0 FOR TYPICAL FLITCH BEAM CONNECTIONS
 REFER TO DETAIL E/SD2.0 FOR TYPICAL STEEL BEAM CONNECTIONS
 FOR FLUSH TOP BEAMS PROVIDE 2X STACKED PLATES BENEATH BEAM AS REQ'D. FASTEN PLATES IN SUCCESSION W/ (2) 3"x0.120" NAILS @ 8" O.C.
 FOR FLUSH BOTTOM BEAMS PROVIDE 2X STACKED PLATES ATOP BEAM AS REQ'D. FASTEN PLATES IN SUCCESSION W/ (2) 3"x0.120" NAILS @ 8" O.C.

LEGEND

- INTERIOR BEARING WALL
- BEARING WALL ABOVE
- BEAM / HEADER
- INDICATES SHEAR WALL & EXTENT
- EXTENT OF OVERFRAMING
- JL METAL HANGER
- INDICATES POST ABOVE. PROVIDE SOLID BLOCKING UNDER POST OR JAMB ABOVE.
- INDICATES HOLD-DOWN OR STRAP. REFER TO SCHEDULE.

REFER TO SO.0 FOR TYPICAL STRUCTURAL NOTES & SCHEDULES

SD2.1 REFERS TO SD2.1A FOR LVL/PSL/LSL BEAMS OR SD2.1B FOR FLITCH BEAMS OR SD2.1C FOR STEEL BEAMS

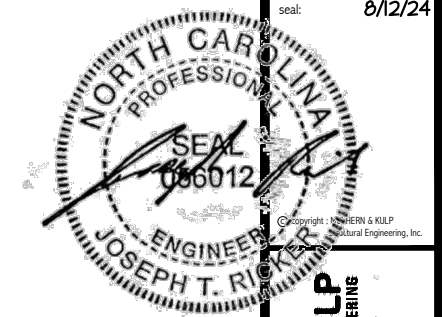

MULHERN+KULP
RESIDENTIAL STRUCTURAL ENGINEERING
380 Riverside Ave, Building 4 - Asheville, PA 18027
P 716-898-8001 • mulhern+kulp.com
NC LIC. #C-3825

M&K project number:
126-23047
project mgr: JTR
drawn by: GTK
issue date: 08-12-24

REVISIONS:

date:	initial:



ROOF FRAMING PLANS
HONEYCUT HILLS
LOT 8 - MIDDLETON 10
RALEIGH, NC

sheet:
S4.0

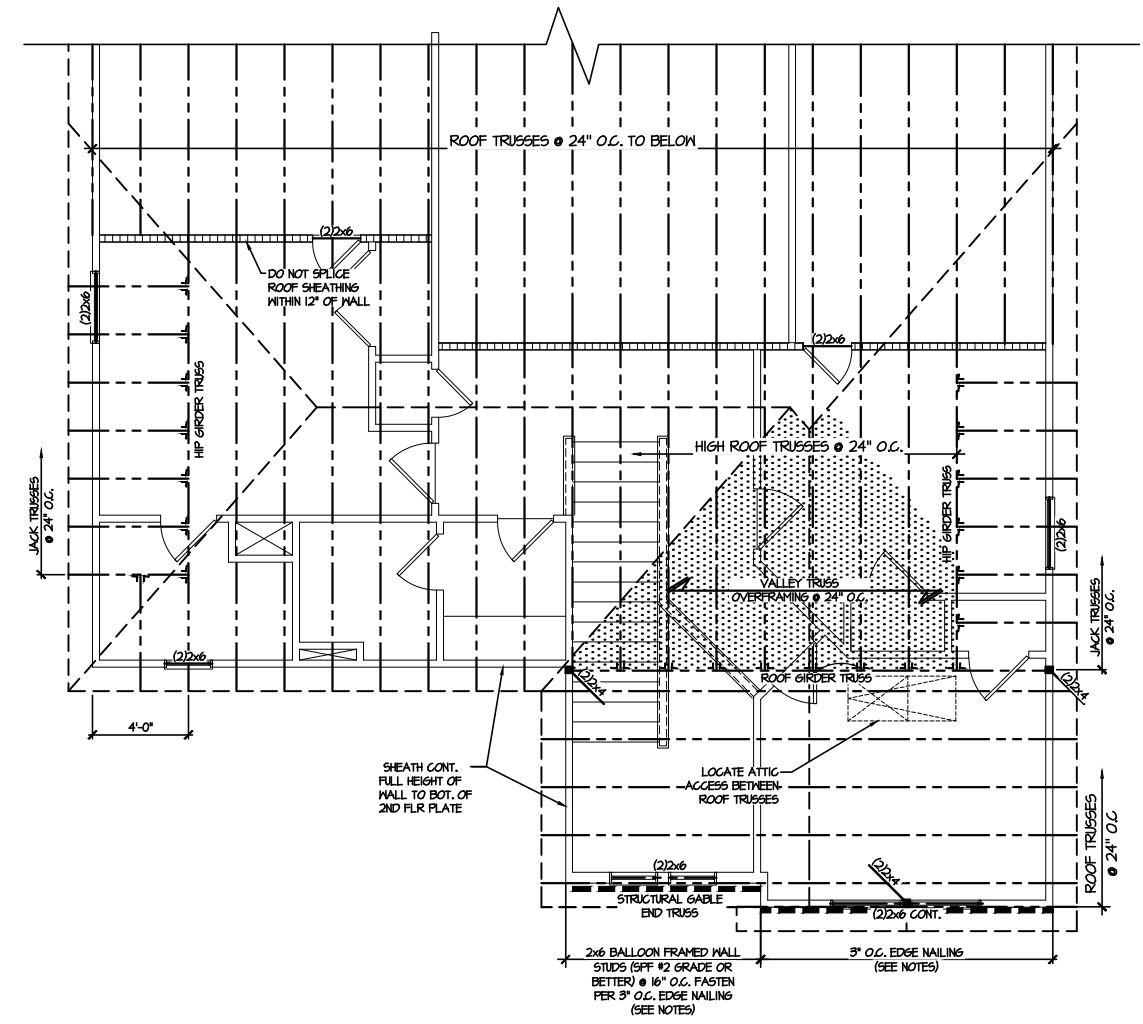

1 ROOF FRAMING PLAN
SCALE: 1/8"=1'-0"

LEGEND	
	INTERIOR BEARING WALL
	BEARING WALL ABOVE
	BEAM / HEADER
	INDICATES SHEAR WALL & EXTENT
	EXTENT OF OVERFRAMING
	M1 METAL HANGER
	* INDICATES POST ABOVE. PROVIDE SOLID BLOCKING UNDER POST OR JAMB ABOVE.
	▶ INDICATES HOLD-DOWN OR STRAP. REFER TO SCHEDULE.

REFER TO SO.0 FOR TYPICAL STRUCTURAL NOTES & SCHEDULES

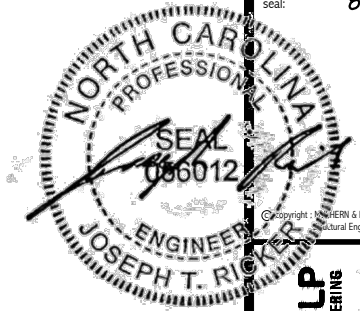

MULHERN+KULP
RESIDENTIAL STRUCTURAL ENGINEERING
380 Boushield Ave. Building 4 - Asheville, PA 18002
P 715-948-8001 - mulhern+kulp.com
NC LIC. #C-3825



MS&K project number:
126-23047
project mgr: JTR
drawn by: GTK
issue date: 08-12-24
REVISIONS:
date: initial:

DRB HOMES

FOUNDATION DETAILS
HONEYCUT HILLS
LOT 8 - MIDDLETON 10
RALEIGH, NC

sheet:
SD1.2

ALT. TO MUDSILL ANCHORS:
1/2" DIA. x 10" LONG A.B. @ 6'-0" o.c.

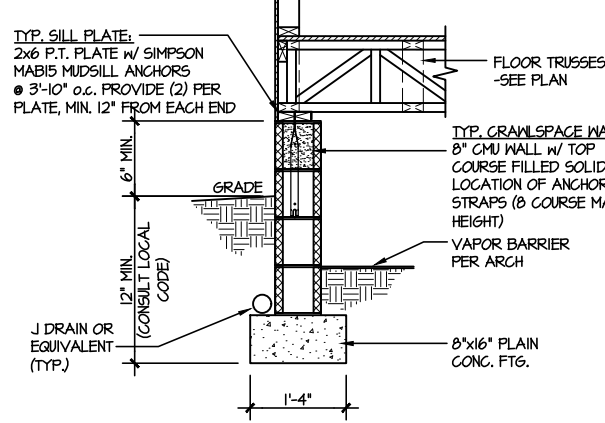

1 TYPICAL CRAWLSPACE FOUNDATION
SCALE: 3/8"=1'-0"

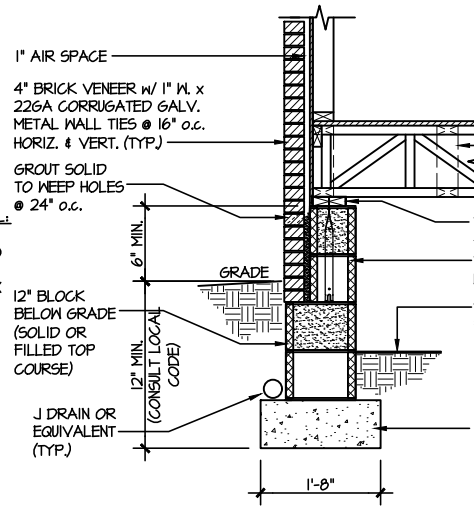

2 TYPICAL CRAWLSPACE FOUNDATION w/ BRICK VENEER
SCALE: 3/8"=1'-0"

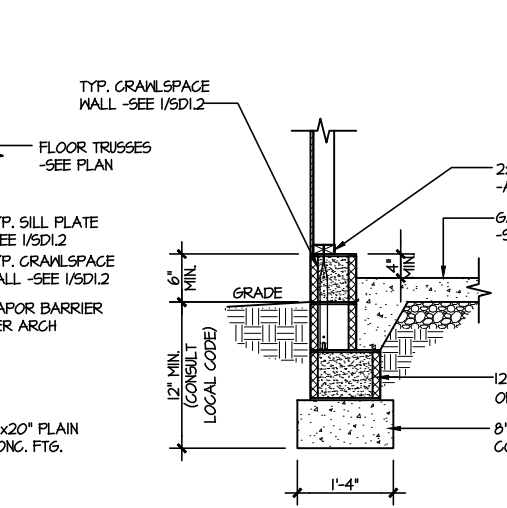

3 TYPICAL GARAGE FOUNDATION
SCALE: 3/8"=1'-0"

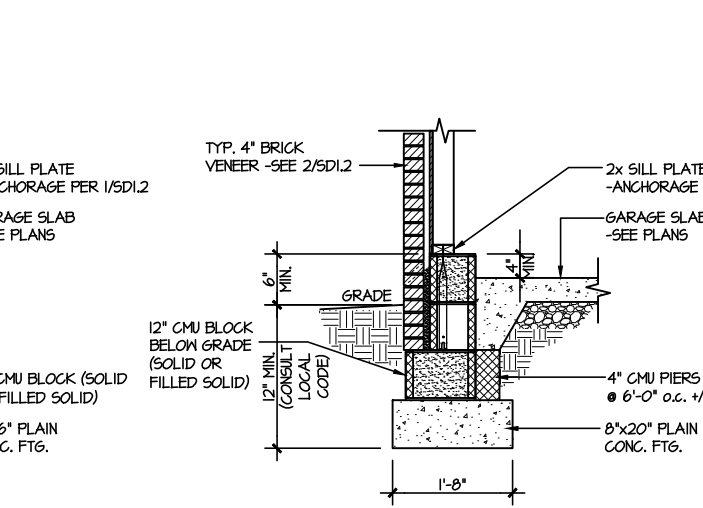

4 TYPICAL GARAGE FOUNDATION w/ BRICK VENEER
SCALE: 3/8"=1'-0"

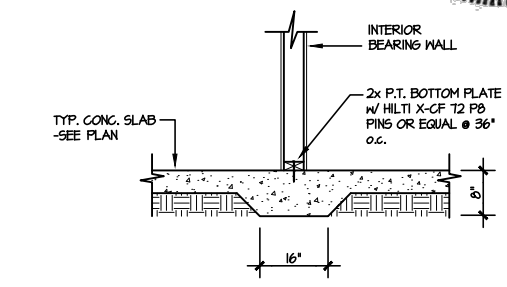

14 TYPICAL THICKENED SLAB @ INTERIOR BEARING WALL
SCALE: 3/8"=1'-0"

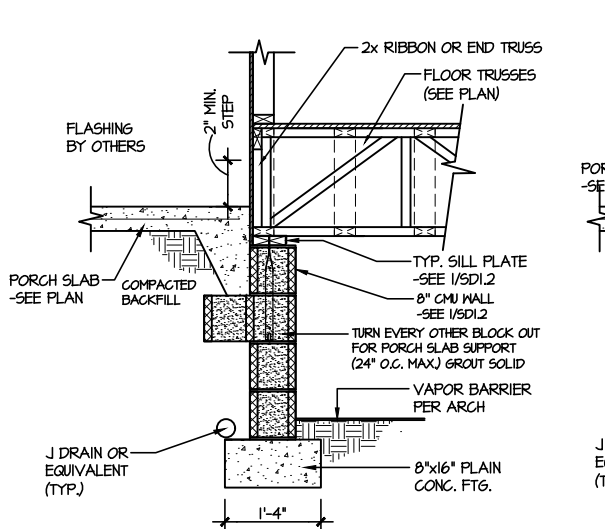

5 TYPICAL CRAWLSPACE FOUNDATION @ PORCH/PATIO SLAB
SCALE: 3/8"=1'-0"
(REFER TO DETAIL 12 FOR WOOD PORCH OPTION)

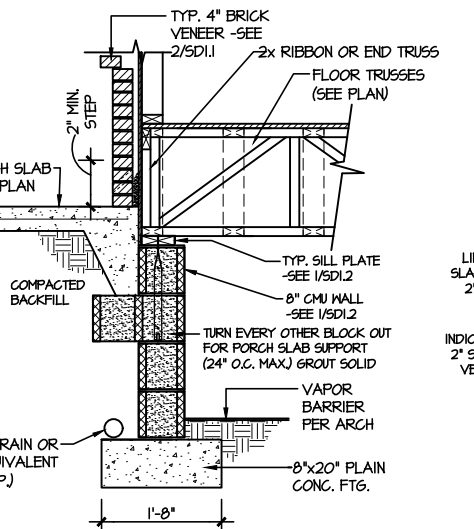

6 TYPICAL CRAWLSPACE FOUNDATION @ PORCH/PATIO SLAB w/ BRICK VENEER
SCALE: 3/8"=1'-0"

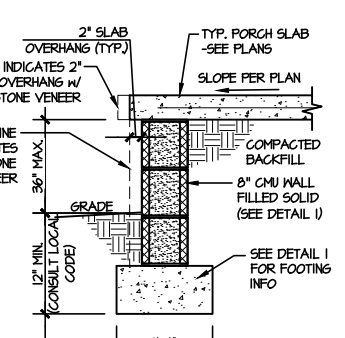

7A TYP. FOOTING @ PORCH SLAB
SCALE: 3/8"=1'-0"

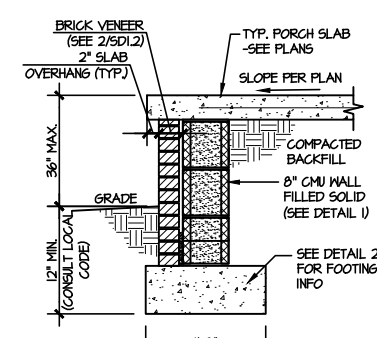

7B TYP. FOOTING @ PORCH SLAB w/ BRICK VENEER
SCALE: 3/8"=1'-0"

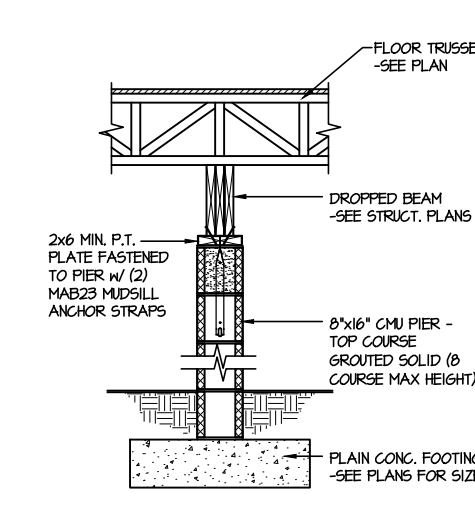

8 TYPICAL CRAWLSPACE FND. @ INTERIOR PIER
SCALE: 3/8"=1'-0"

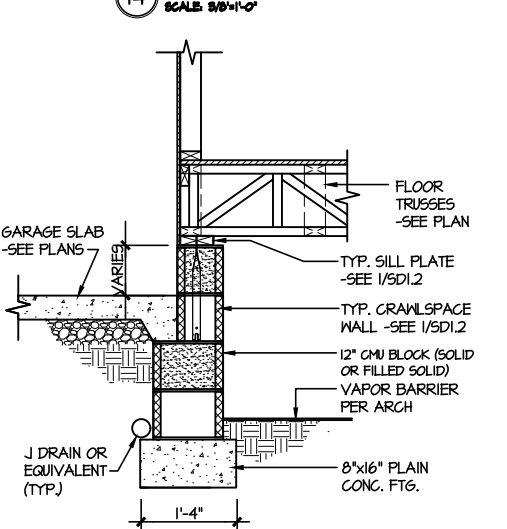

9 TYPICAL CRAWLSPACE FOUNDATION @ GARAGE
SCALE: 3/8"=1'-0"

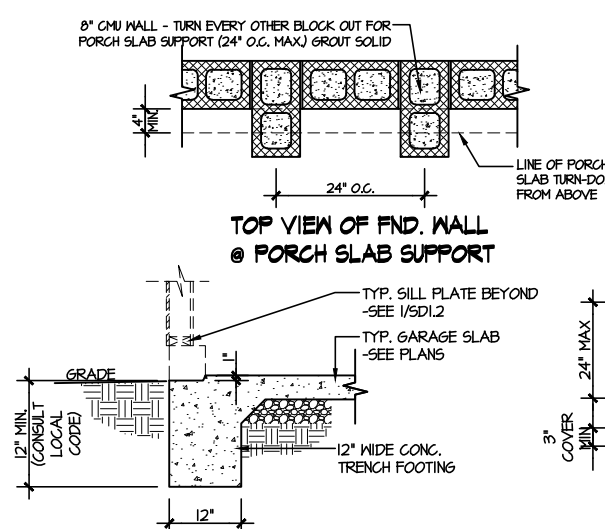

10 TYPICAL SLAB ON GRADE GARAGE ENTRY @ PERIMETER FOOTING
SCALE: 3/8"=1'-0"

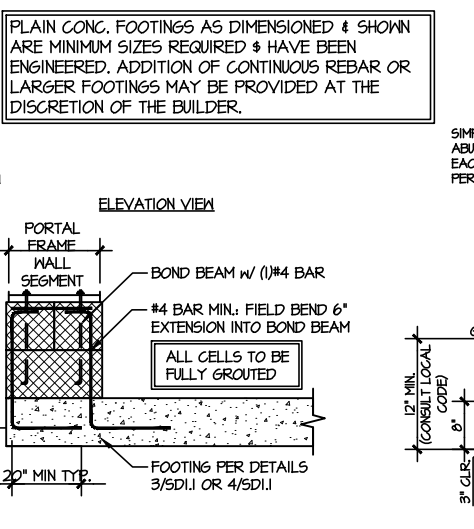

A GARAGE PORTAL FRAME STEM WALL REINFORCEMENT
SCALE: 3/8"=1'-0"

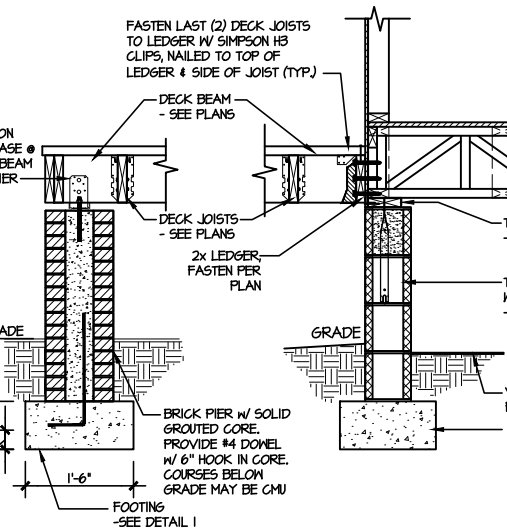

11 TYPICAL CRAWLSPACE FOUNDATION @ WOOD PORCH/DECK w/ PIERS
SCALE: 3/8"=1'-0"

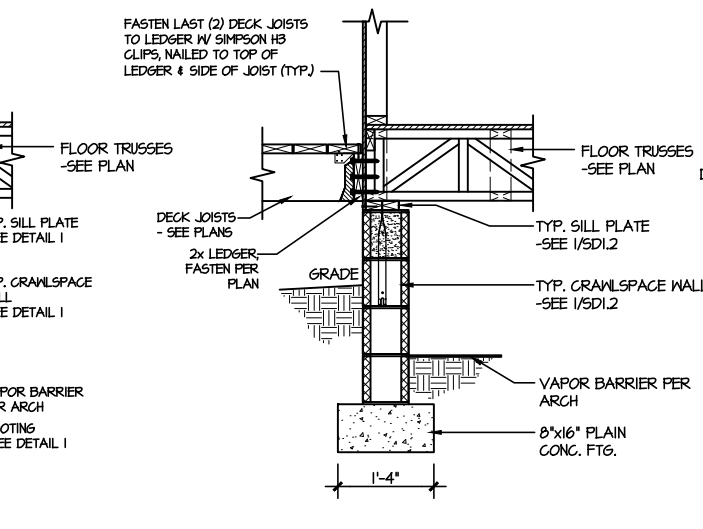

12 TYPICAL CRAWLSPACE FOUNDATION @ WOOD PORCH/DECK
SCALE: 3/8"=1'-0"

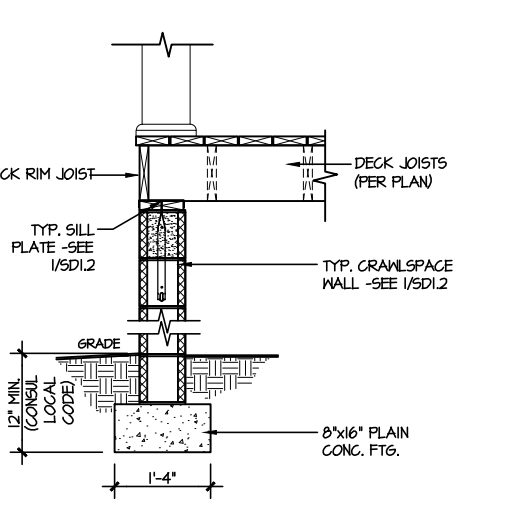

13 TYPICAL CRAWLSPACE FOUNDATION @ WOOD PORCH/DECK PERIMETER
SCALE: 3/8"=1'-0"

PLAIN CONC. FOOTINGS AS DIMENSIONED & SHOWN ARE MINIMUM SIZES REQUIRED & HAVE BEEN ENGINEERED. ADDITION OF CONTINUOUS REBAR OR LARGER FOOTINGS MAY BE PROVIDED AT THE DISCRETION OF THE BUILDER.

FILE: RLH - Honeycut Hills - Lot 8 - Structural.DWG DATE: 8/12/2024 4:33 PM

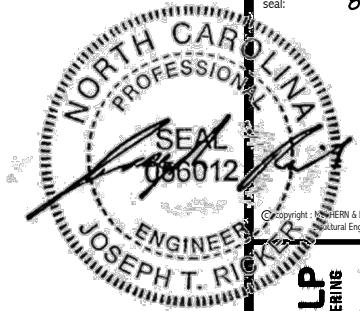

MULHERN+KULP
RESIDENTIAL STRUCTURAL ENGINEERING
380 Bessieville Ave. Building 4 - Asheville, PA 18007
P 718-998-8001 - m.kulps@mulhernkulp.com
NC LIC. #C-3825



M&K project number:
126-23047
project mgr: JTR
drawn by: GTK
issue date: 08-12-24

REVISIONS:
date: initial:

DRB HOMES

FRAMING DETAILS
HONEYCUT HILLS
LOT 8 - MIDDLETON 10
RALEIGH, NC

sheet:
SD2.0

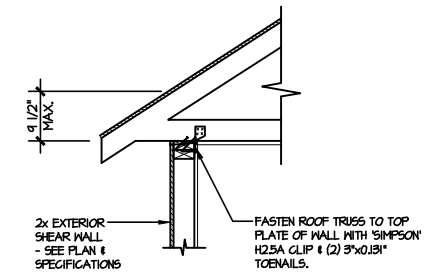

(A1) TYPICAL SHEAR TRANSFER DETAIL @ ROOF
SCALE: 3/8\"/>

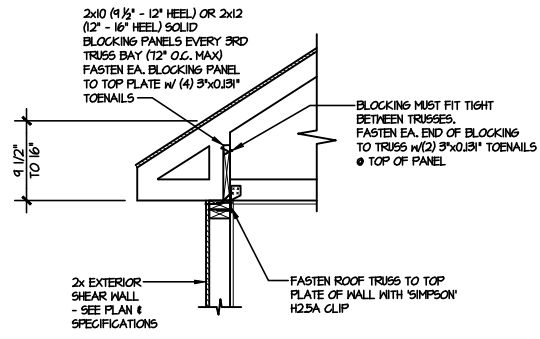

(A2) TYPICAL SHEAR TRANSFER DETAIL @ ROOF
SCALE: 3/8\"/>

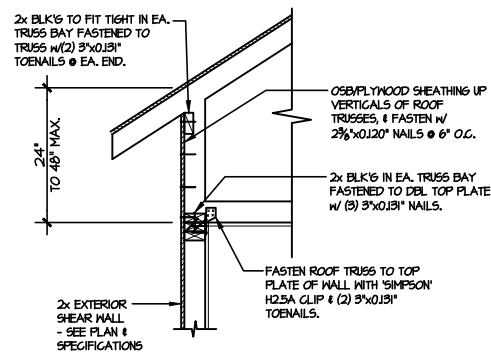

(A3) TYPICAL SHEAR TRANSFER DETAIL @ RAISED HEEL TRUSS
SCALE: 3/8\"/>

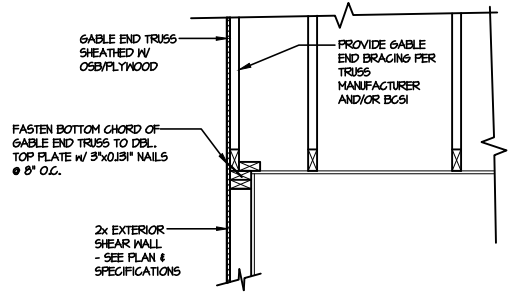

(B) TYPICAL GABLE END DETAIL
SCALE: 3/8\"/>

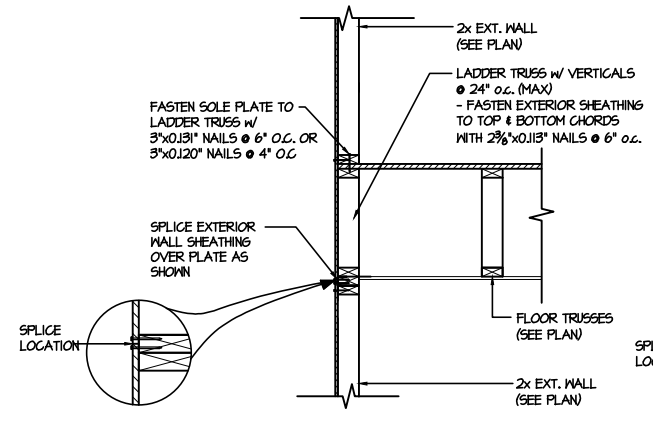

(C1) TYPICAL SHEAR TRANSFER DETAIL BETWEEN FLOORS @ EXTERIOR WALL
SCALE: 3/8\"/>

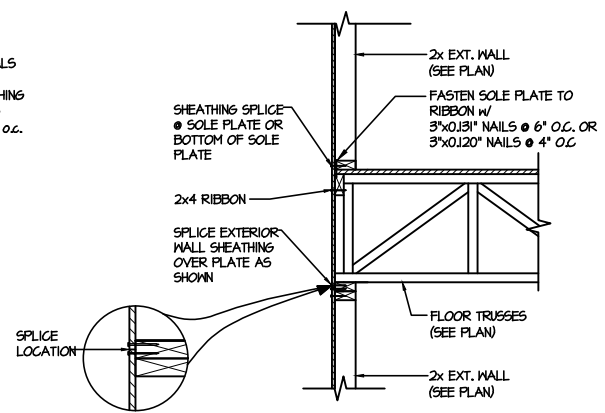

(C2) TYPICAL SHEAR TRANSFER DETAIL BETWEEN FLOORS @ EXTERIOR WALL
SCALE: 3/8\"/>

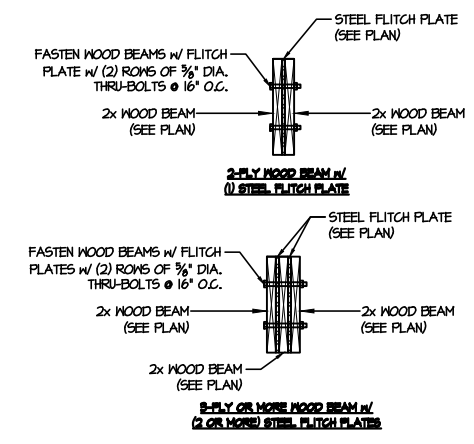

(D) TYPICAL FLITCH BEAM CONNECTION DETAIL
SCALE: 3/4\"/>

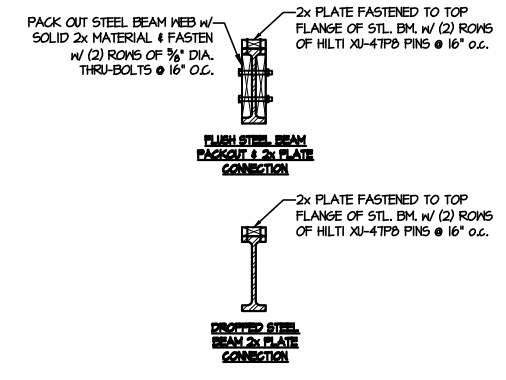

(E) TYPICAL STEEL BEAM CONNECTION DETAIL
SCALE: 3/4\"/>

LETTERED DETAILS ARE TYPICAL FOR THIS HOME & SHALL BE IMPLEMENTED IN ALL APPLICABLE AREAS. THESE DETAILS ARE NOT "CUT" ON THE PLANS.

NUMBERED DETAILS ARE PLAN SPECIFIC AND ARE ONLY REQUIRED WHERE SPECIFICALLY INDICATED ("CUT") ON THE PLANS.

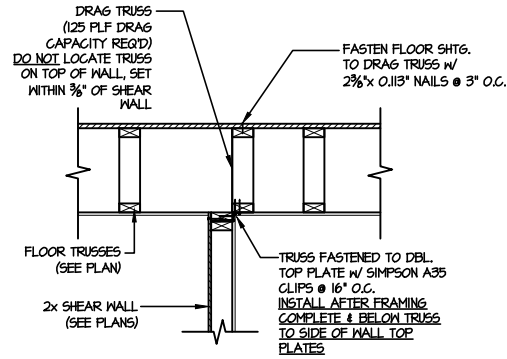
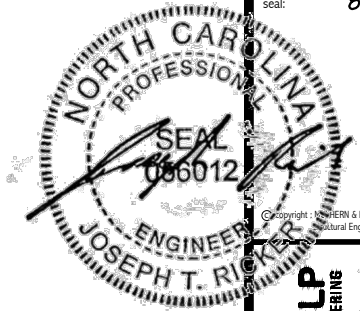

1 SHEAR TRANSFER DETAIL @ INTERIOR SHEAR WALL
SCALE: 3/4"=1'-0" PARALLEL FRAMING

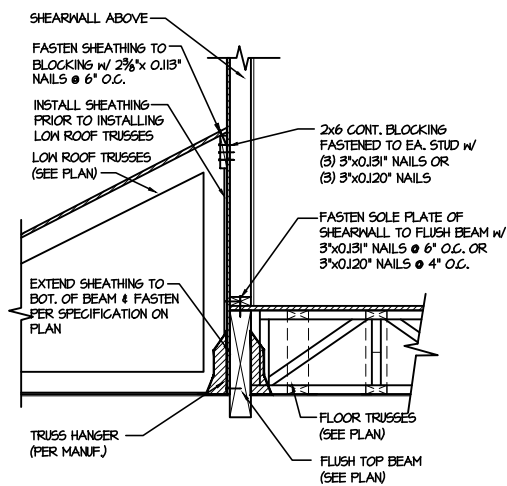

2 SHEAR TRANSFER DETAIL @ EXTERIOR SHEARWALL ABOVE
SCALE: 3/4"=1'-0"

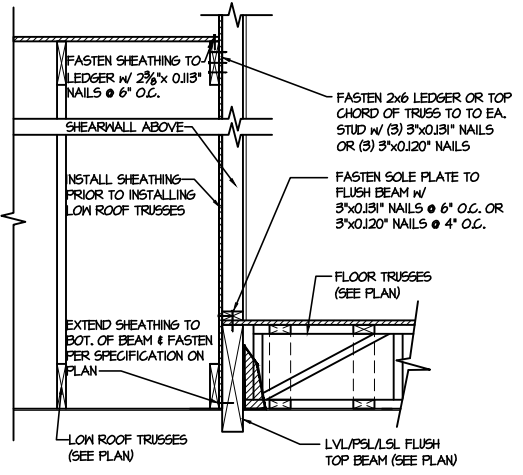

3 SHEAR TRANSFER DETAIL @ EXTERIOR SHEARWALL ABOVE
SCALE: 3/8"=1'-0"

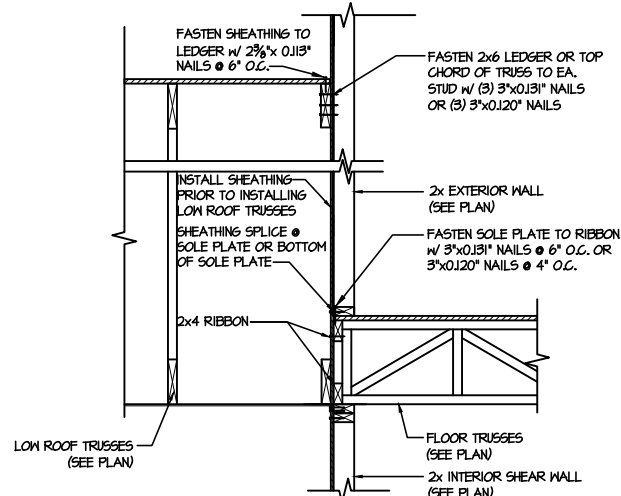

4 TYPICAL SHEAR TRANSFER DETAIL BETWEEN FLOORS @ INTERIOR WALL
SCALE: 3/4"=1'-0"

MULHERN+KULP
RESIDENTIAL STRUCTURAL ENGINEERING
380 Riverside Ave., Building 4 • Asheville, PA 19802
P: 716-898-8001 • m.kulps@mulhernkulp.com
NC LIC. #C-3825

MS&K project number:
126-23047
project mgr: JTR
drawn by: GTK
issue date: 08-12-24

REVISIONS:	
date:	initial:



FRAMING DETAILS
HONEYCUT HILLS
LOT 8 - MIDDLETON 10
RALEIGH, NC

sheet:
SD2.1A

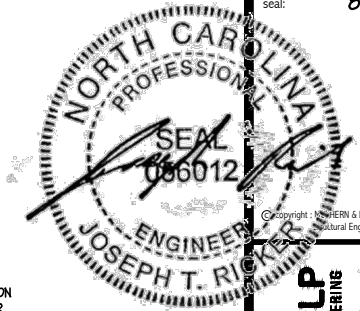

MULHERN+KULP
RESIDENTIAL STRUCTURAL ENGINEERING
380 Riverside Ave., Building 4 - Asheville, PA 18007
P: 718-998-0001 | m+k@mulhernkulp.com
NC LIC. #C-3825

MS&K project number:
126-23047
project mgr: JTR
drawn by: GTK
issue date: 08-12-24

REVISIONS:	
date:	initial:

DRB HOMES

FRAMING DETAILS
HONEYCUT HILLS
LOT 8 - MIDDLETON 10
RALEIGH, NC

sheet:
SD2.1B

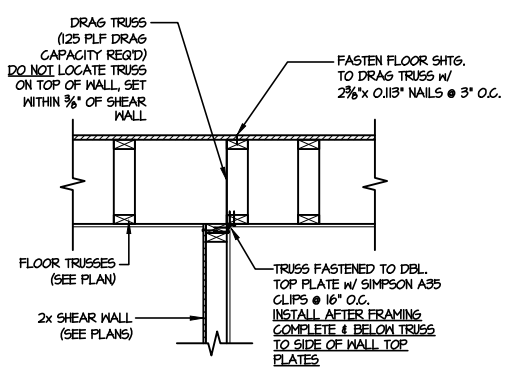

1 SHEAR TRANSFER DETAIL @ INTERIOR SHEAR WALL
SCALE: 3/4"=1'-0" PARALLEL FRAMING

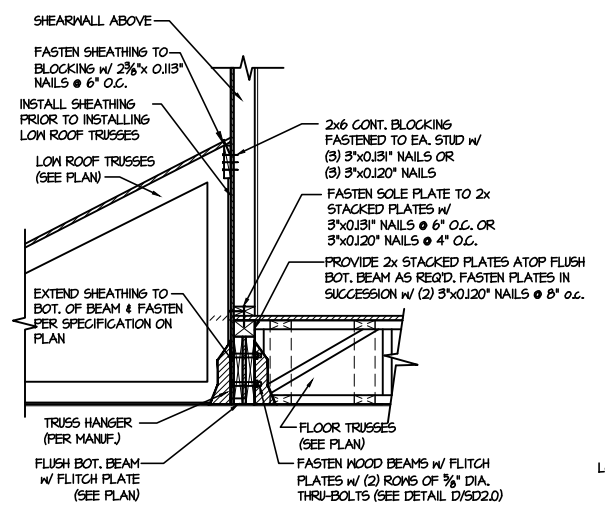

2 SHEAR TRANSFER DETAIL @ EXTERIOR SHEARWALL ABOVE
SCALE: 3/8"=1'-0"

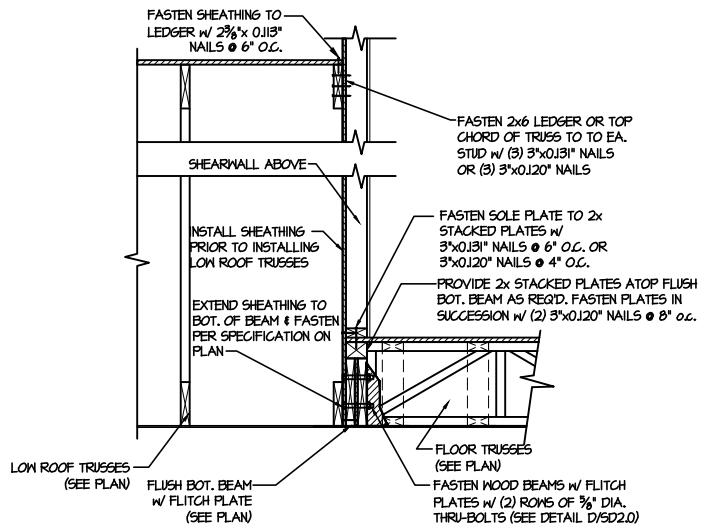

3 SHEAR TRANSFER DETAIL @ EXTERIOR SHEARWALL ABOVE
SCALE: 3/8"=1'-0"

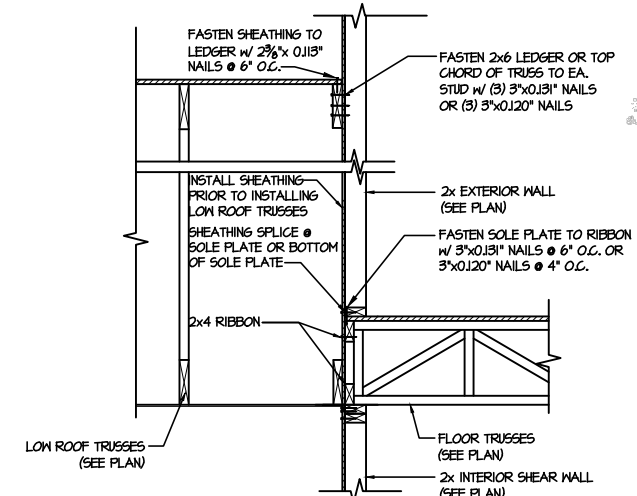

4 TYPICAL SHEAR TRANSFER DETAIL BETWEEN FLOORS @ INTERIOR WALL
SCALE: 3/4"=1'-0"

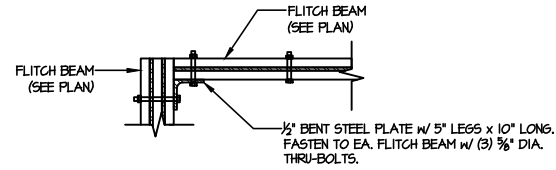
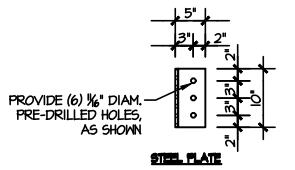

4 TYPICAL FLITCH BEAM TO FLITCH BEAM CONNECTION DETAIL
SCALE: 3/4"=1'-0"

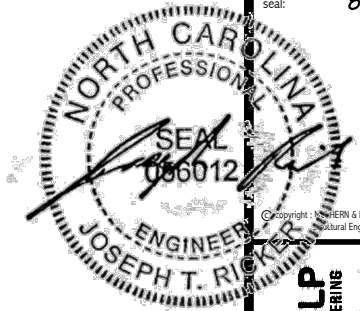

MULHERN+KULP
RESIDENTIAL STRUCTURAL ENGINEERING
380 Riverside Ave., Building 4 - Asheville, PA 18027
P: 718-998-8000 | m.kulps@mulhernkulp.com
NC LIC. #C-3825

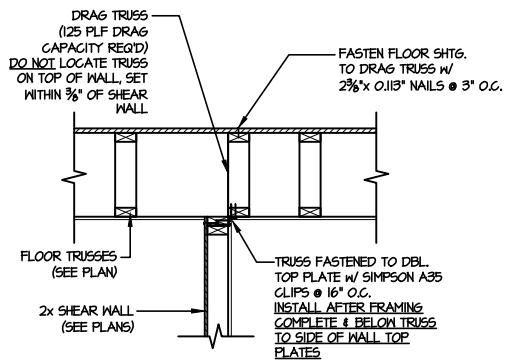

1 SHEAR TRANSFER DETAIL @ INTERIOR SHEAR WALL
SCALE: 3/4"=1'-0" PARALLEL FRAMING

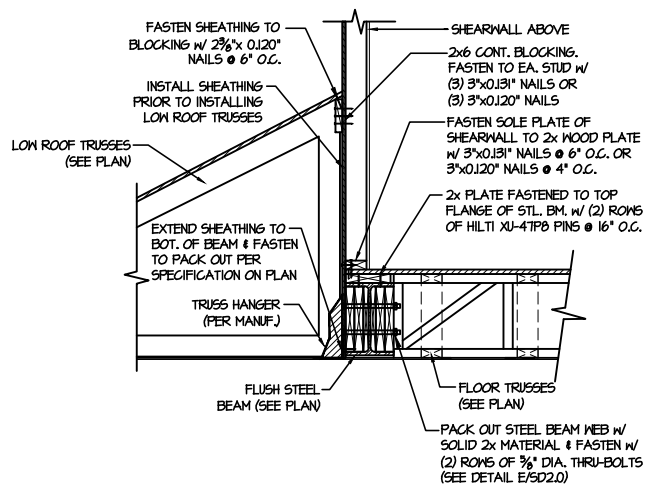

2 SHEAR TRANSFER DETAIL @ EXTERIOR SHEARWALL ABOVE
SCALE: 3/8"=1'-0"

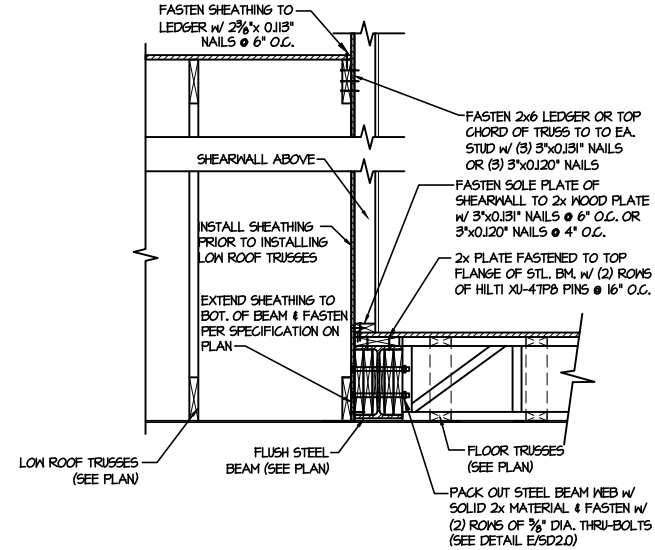

3 SHEAR TRANSFER DETAIL @ EXTERIOR SHEARWALL ABOVE
SCALE: 3/8"=1'-0"

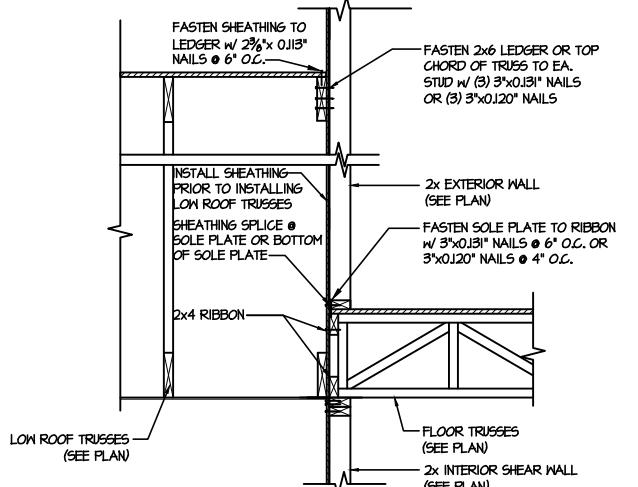

4 TYPICAL SHEAR TRANSFER DETAIL BETWEEN FLOORS @ INTERIOR WALL
SCALE: 3/4"=1'-0"

MS&K project number: 126-23047
project mgr: JTR
drawn by: GTK
issue date: 08-12-24

REVISIONS:

date:	initial:



FRAMING DETAILS
HONEYCUT HILLS
LOT 8 - MIDDLETON 10
RALEIGH, NC

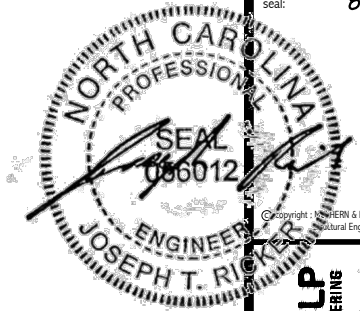

MULHERN+KULP
RESIDENTIAL STRUCTURAL ENGINEERING
380 Riverside Ave., Building 4 - Asheville, PA 19802
P: 716-998-8001 - mulhern+kulp.com
NC LIC. #C-3825

MS&K project number:
126-23047
project mgr: JTR
drawn by: GTK
issue date: 08-12-24
REVISIONS:
date: initial:



FRAMING DETAILS
HONEYCUT HILLS
LOT 8 - MIDDLETON 10
RALEIGH, NC

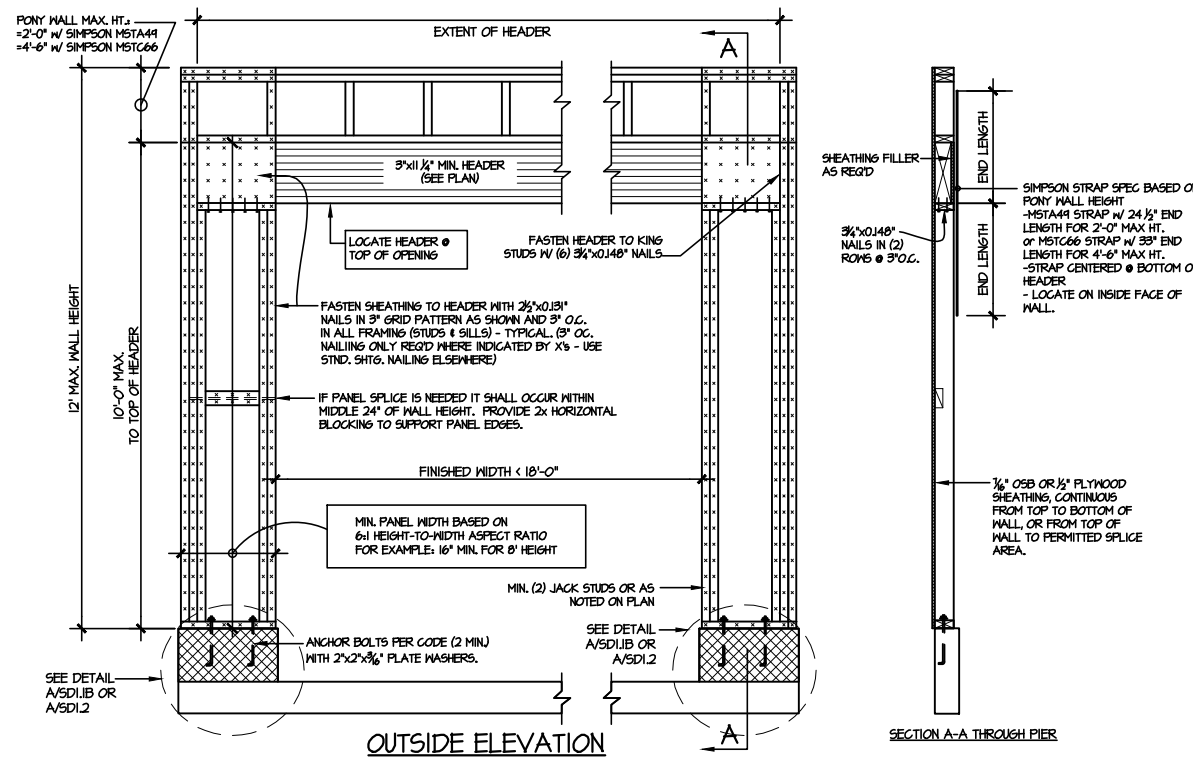

NOTE: ALL SHEATHABLE AREAS OF EXTERIOR WALL SHALL BE FULLY SHEATHED WITH 1/2" PLYWOOD OR 1/4" OSB

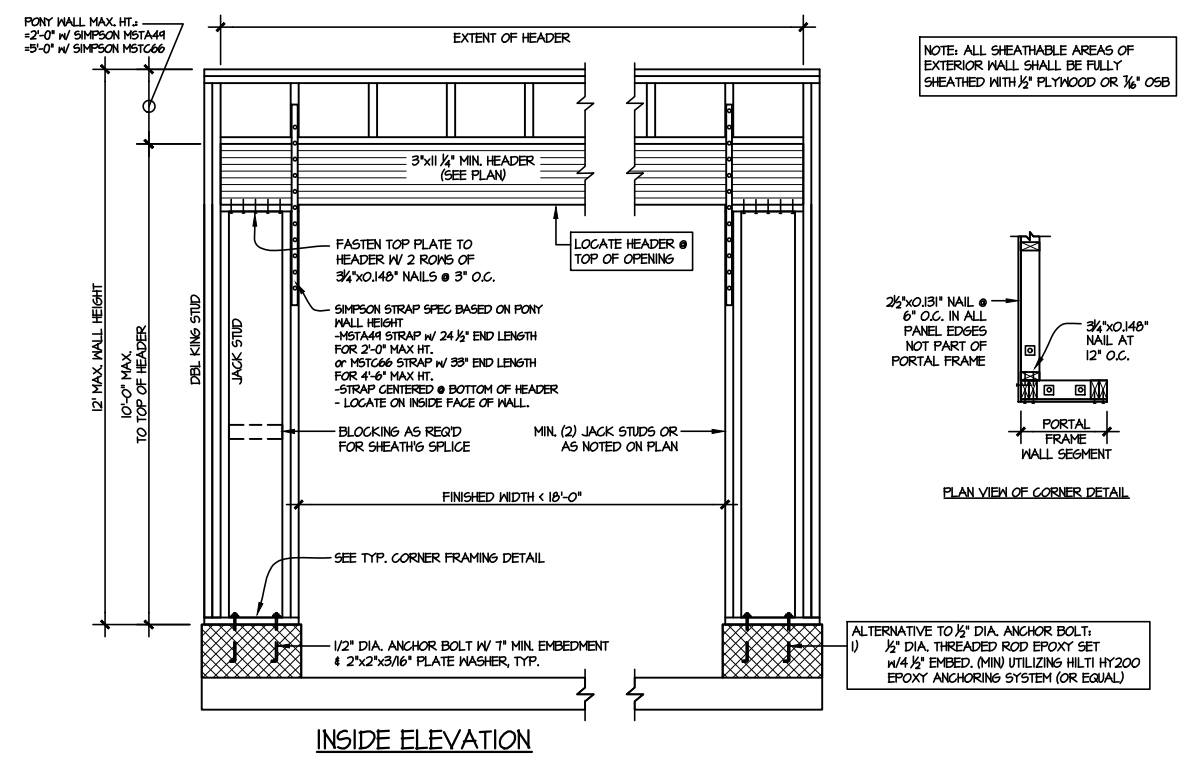

② TWO SIDED GARAGE PORTAL FRAME BRACING ELEVATION ON CMU STEM
SCALE: N.T.S.

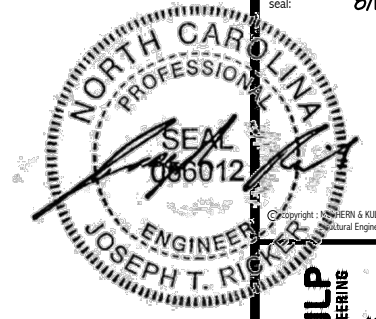

MULHERN+KULP
RESIDENTIAL STRUCTURAL ENGINEERING
380 Boushade Ave, Building 4 - Asheville, PA 18007
p 718-998-8001 • mulhern+kulp.com
NC LIC. #C-3825



M&K project number:
126-23047
project mgr: JTR
drawn by: GTK
issue date: 08-12-24

REVISIONS:
date: initial:



FRAMING DETAILS
HONEYCUT HILLS
LOT 8 - MIDDLETON 10
RALEIGH, NC

sheet:
SD3.0

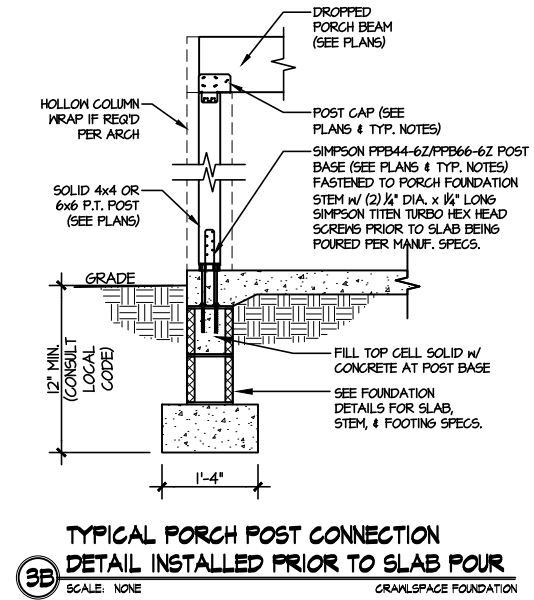
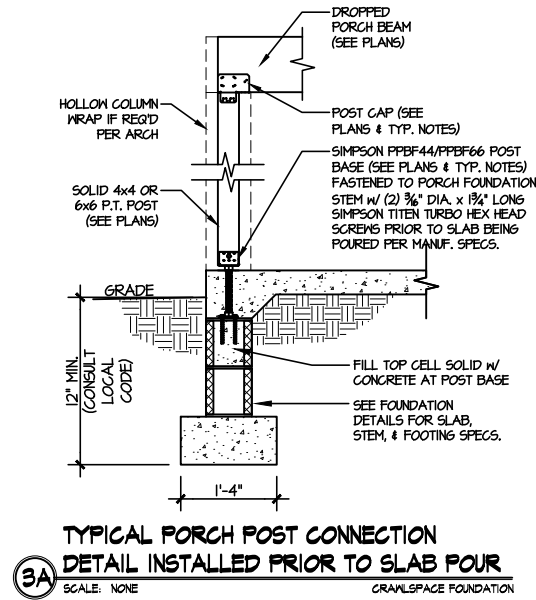
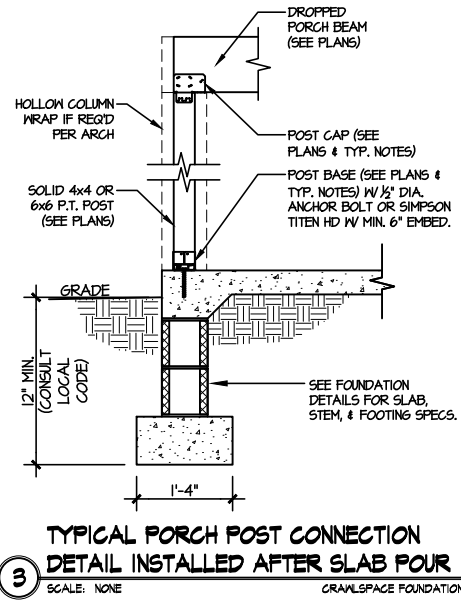

Products				
Net Qty	Plies	Product	Length	PlotID
2	2	1-3/4" x 11-7/8" VERSA-LAM@ 2.0 3100 SP	6' 0"	BM-1

Floor Depth: 12"

These trusses key together using a double, edgewise 2x4 ribbon board.

Extreme care must be taken to not set any of these trusses backwards.

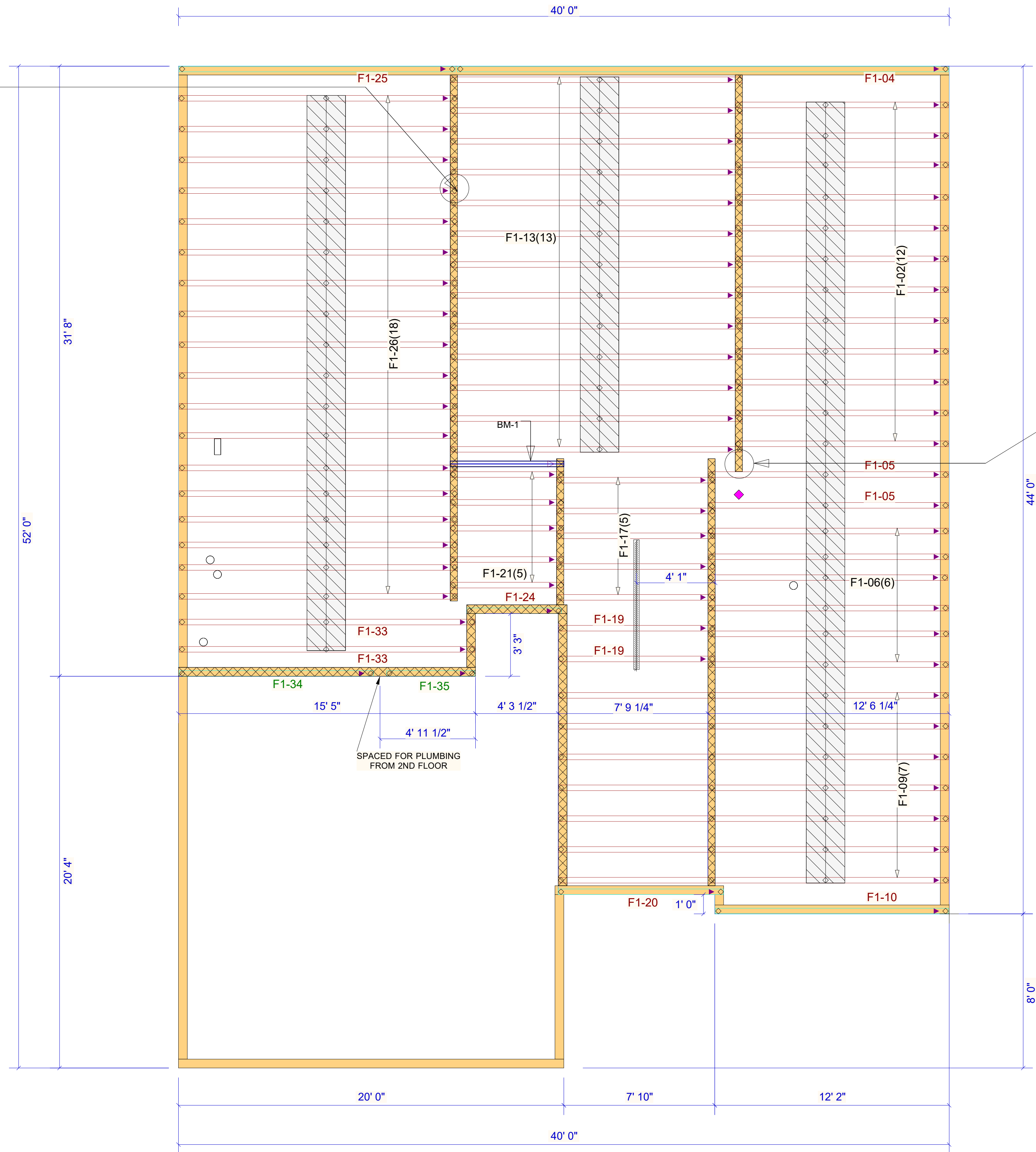

Block solid to the bearing to support the end reactions of the beams in the upper floor system.

▲ = LEFT END OF TRUSS

REVISIONS:



Moncks Corner/Easley, SC (800) 475-3999
Sparta, NC (336) 372-2226

FOR PERMIT

Client: DRB GROUP-RALEIGH

Job: LOT 0.0008 HONEYCUTT HILL

Plan Information:
MIDDLETON-10

NOT TO SCALE

Date: 08/02/24

Drawn By: TAS

Job #: 24-6504-F01

Sales Rep: KYLE GIBSON
Phone: 864-304-3282

FLOOR

WARNING! Long span trusses, 60' or greater in length, require extreme care and experience for proper and safe handling and installation. For general handling and installation guidance, see the "Guide to Good Practice for Handling, Installing, Restraining & Bracing of Metal Plate Connected Wood Trusses ("BCSI"), JOINTLY PRODUCED BY SBCA and TPI. For project specific guidance, consult with a registered design professional. ATLANTIC assumes no responsibility for the handling, installation or bracing of trusses.

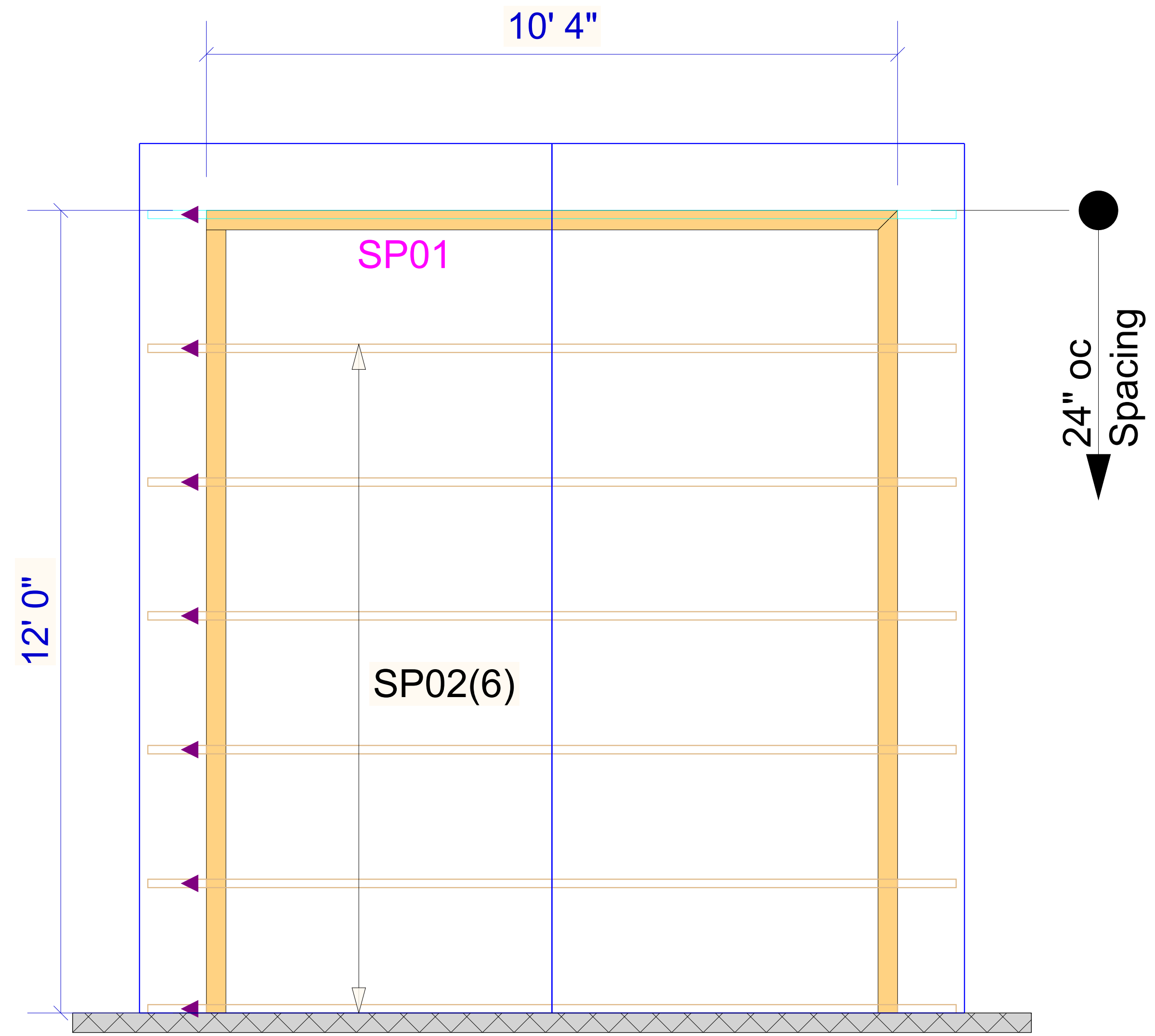

WARNING! Long span trusses, 60' or greater in length, require extreme care and experience for proper and safe handling and installation. For general handling and installation guidance, see the "Guide to Good Practice for Handling, Installing, Restraining & Bracing of Metal Plate Connected Wood Trusses ("BCSI"), JOINTLY PRODUCED BY SBCA and TPI. For project specific guidance, consult with a registered design professional. ATLANTIC assumes no responsibility for the handling, installation or bracing of trusses.

▲ = LEFT END OF TRUSS

REVISIONS:



Moncks Corner/Easley, SC (800) 475-3999
 Sparta, NC (336) 372-2226

FOR PERMIT

Client: DRB GROUP-RALEIGH	
Job: LOT 0.0008 HONEYCUTT HILL	
Plan Information: MIDDLETON-10	
NOT TO SCALE	Date: 07/19/24
Drawn By: TAS	Job #: 24-6504-R01
	Sales Rep: KYLE GIBSON
	Phone:

ROOF

TRUSS TO TRUSS CONNECTIONS
ARE 3-10d TOE-NAILS U.N.O.

1X

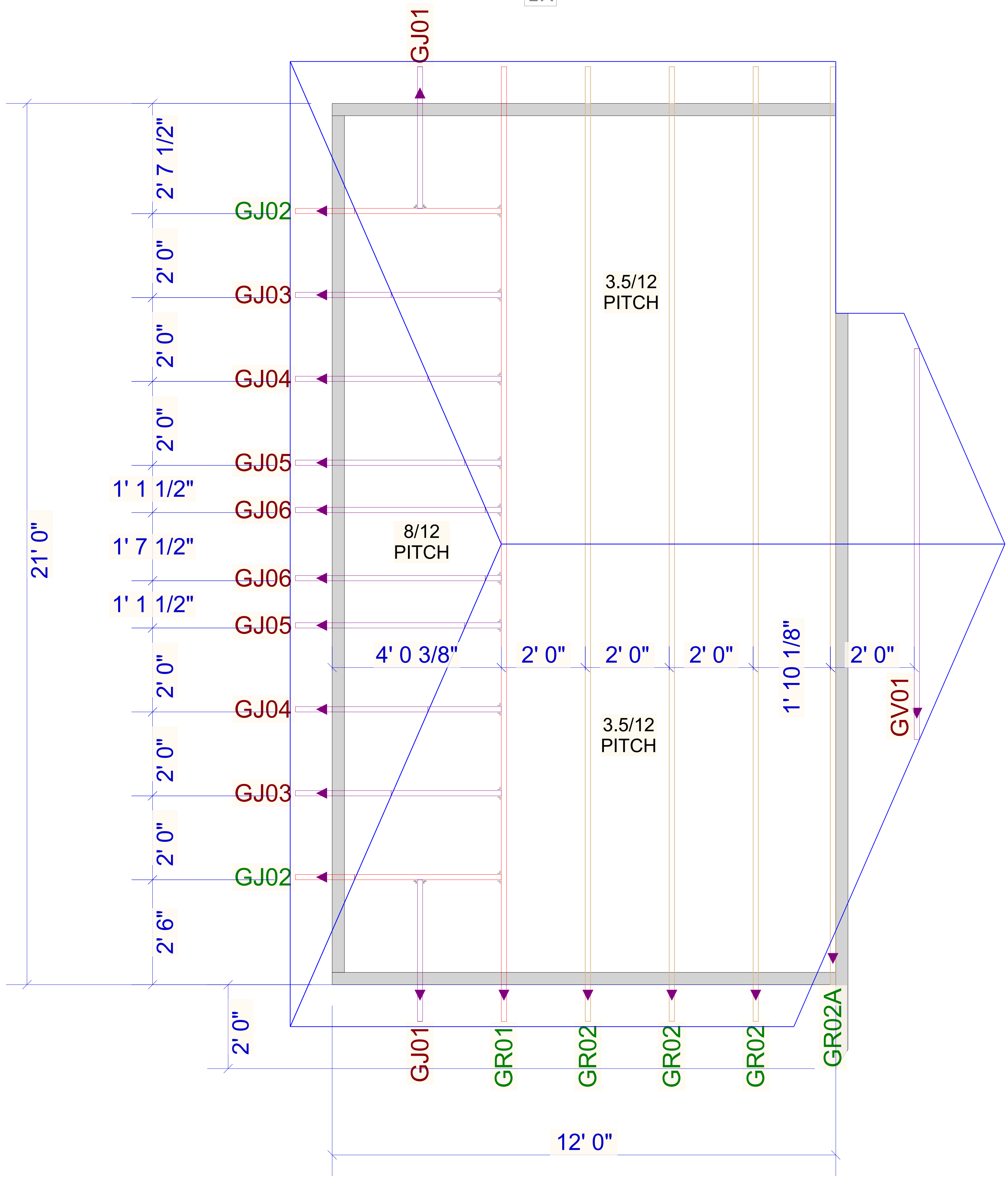

▲ = LEFT END OF TRUSS

FOR PERMIT

Client: DRB GROUP-RALEIGH	
Job: LOT 0.0008 HONEYCUTT HILL	
Plan Information: MIDDLETON-10	
NOT TO SCALE	Date: 07/19/24
Drawn By: TAS	Sales Rep: KYLE GIBSON
	Job #: 24-6504-R01
	Phone:

REVISIONS:



Moncks Corner/Easley, SC (800) 475-3999
Sparta, NC (336) 372-2226

WARNING! Long span trusses, 60' or greater in length, require extreme care and experience for proper and safe handling and installation. For general handling and installation guidance, see the "Guide to Good Practice for Handling, Installing, Restraining & Bracing of Metal Plate Connected Wood Trusses ("BCSI"), JOINTLY PRODUCED BY SBCA and TPI. For project specific guidance, consult with a registered design professional. ATLANTIC assumes no responsibility for the handling, installation or bracing of trusses.

The R27A trusses are notched to sit on the 14" floor beam, the 3/4" plywood, and a single 2x4 plate.

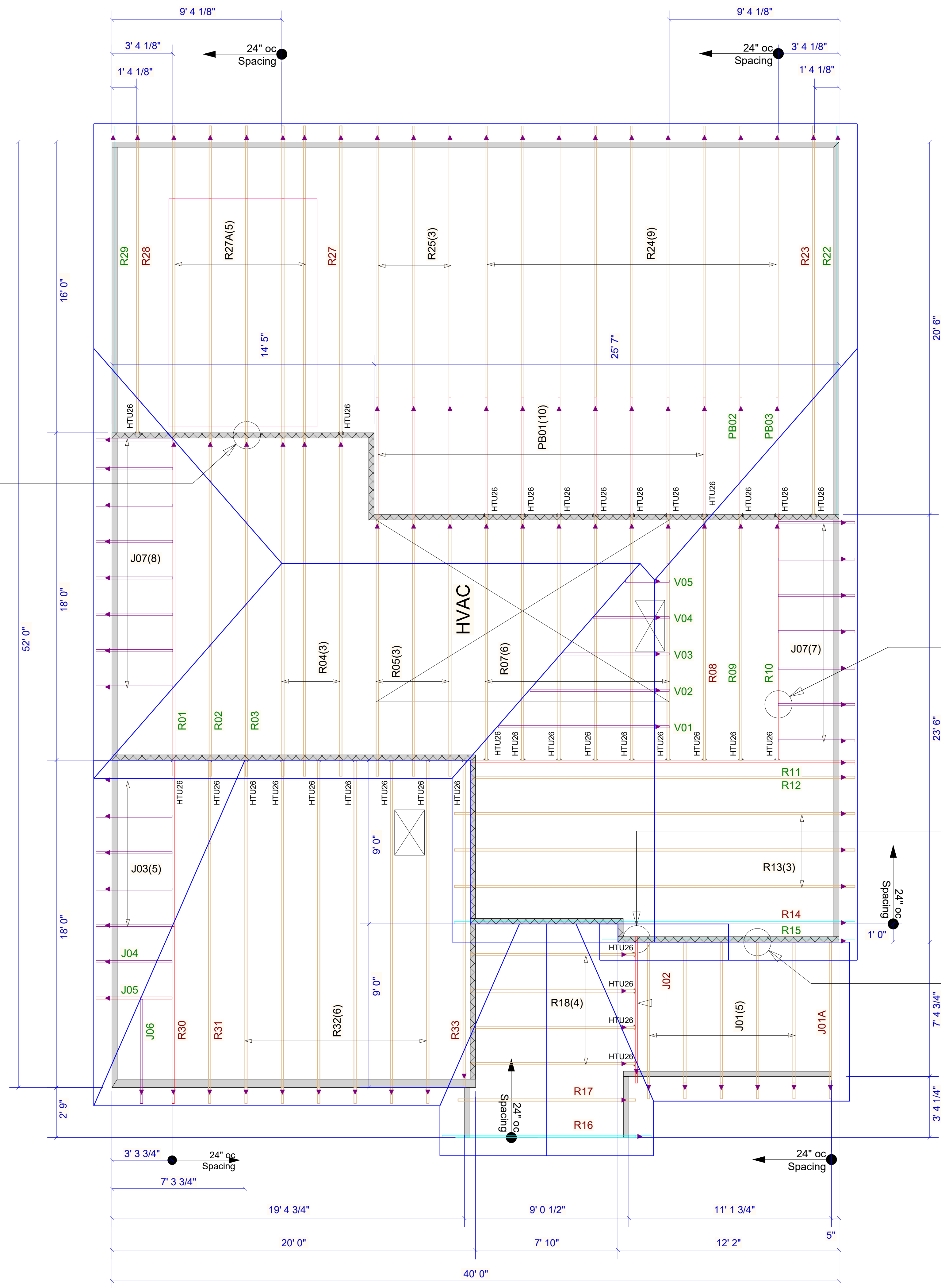

Truss Connector Total List		
Qty	Product	Manuf
34	HTU26	Simpson

All first-story wall heights are 9-1-8, and all second-story wall heights are 18-5-12 (based on a 14" floor truss depth, and an 8-1-8 second-story wall height), unless otherwise noted.

Extreme care must be taken to not set any of these trusses backwards or upside-down.

TRUSS TO TRUSS CONNECTIONS ARE 3-10d TOE-NAILS U.N.O.

Notch the kneewall floor truss as needed in the field to allow the J02 roof girder to bear on this wall.

2X4 LEDGER (BY OTHERS) CONNECTED TO STUDS SPACED 16" O.C WITH (3) .128X3.25" NAILS MINIMUM

FOR PERMIT

Client: DRB GROUP-RALEIGH		ROOF	
Job: LOT 0.0008 HONEYCUTT HILL			
Plan Information: MIDDLETON-10			
NOT TO SCALE	Date: 07/19/24	Sales Rep: KYLE GIBSON	
Drawn By: TAS	Job #: 24-6504-R01	Phone:	

▲ = LEFT END OF TRUSS

REVISIONS:



Moncks Corner/Easley, SC (800) 475-3999
Sparta, NC (336) 372-2226