



VICINITY MAP
Not To Scale



IMPERVIOUS SURFACE AREA	
DESCRIPTION	AREA
HOUSE w/ PORCH	1,357 S.F.
PATIO/HVAC	109 S.F.
DRIVEWAY & WALKS	438 S.F.
TOTAL (PROPOSED)=	1,904 S.F.
*TOTAL (ALLOWED)=	2,530 S.F.

*PB 2023 PG 482

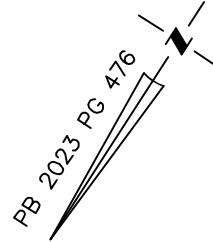
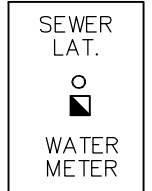

SETBACKS: (PB 2023 PG 472)

FRONT - 20'
REAR - 20'
SIDE - 4' & 4' OR 0' & 8'
CORNER YARD - 12'

OPEN SPACE 10
BM 2023 PG 343-356

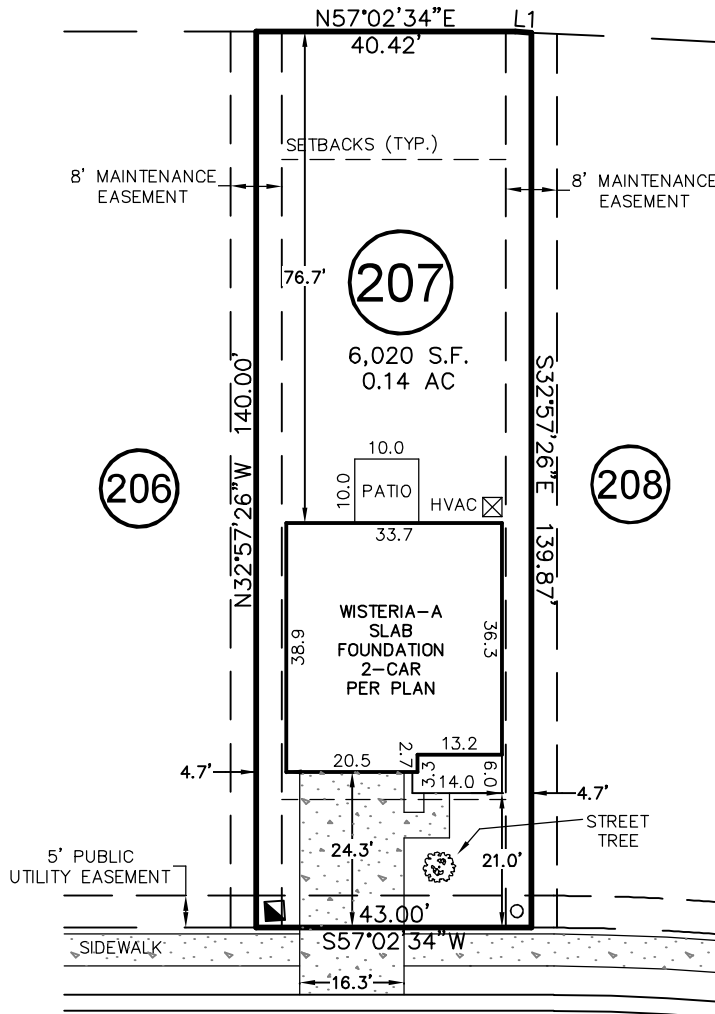

WINDCHIME COURT

50' PUBLIC R/W & UTILITY

LINE	BEARING	DISTANCE
L1	N59°54'41"E	2.58'

THIS PROPERTY MAY BE SUBJECT TO ANY AND ALL APPLICABLE DEED RESTRICTIONS, EASEMENTS, RIGHT-OF-WAY, UTILITIES AND RESTRICTIVE COVENANTS WHICH MAY BE OF RECORD OR IMPLIED

THIS DRAWING DOES NOT REFLECT AS-BUILT INFORMATION

PRELIMINARY PLAT
NOT FOR RECORDATION, CONVEYANCES, OR SALES.

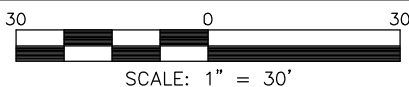

RESIDENTIAL LAND SERVICES, PLLC.

1917 Evans Road
Cary, North Carolina 27513
Phone (919) 378-9316
Firm License # P-0873

HOUSE LOCATION PLOT PLAN

FOR
#30 WINDCHIME COURT
LOT 207, SERENITY SUBDIVISION, PHASE 2C, 2D, 2E & 2F
(LOTS LESS THAN 9,000 SF) LOTS 189-235
Hector's Creek Township, Harnett County, North Carolina

PROPERTY OF: GARMAN HOMES
MAP BOOK 2023 PAGE 350-356 DEED REFERENCE _____

DRAWN: JLA | SURVEYED: N/A | CHECKED: DWT | DATE: AUGUST 28, 2024