







REVISIONS	BY

ELECTRICAL PLAN / NOTES  
**MEN5326R**  
SUMMER PLAC COTTAGE

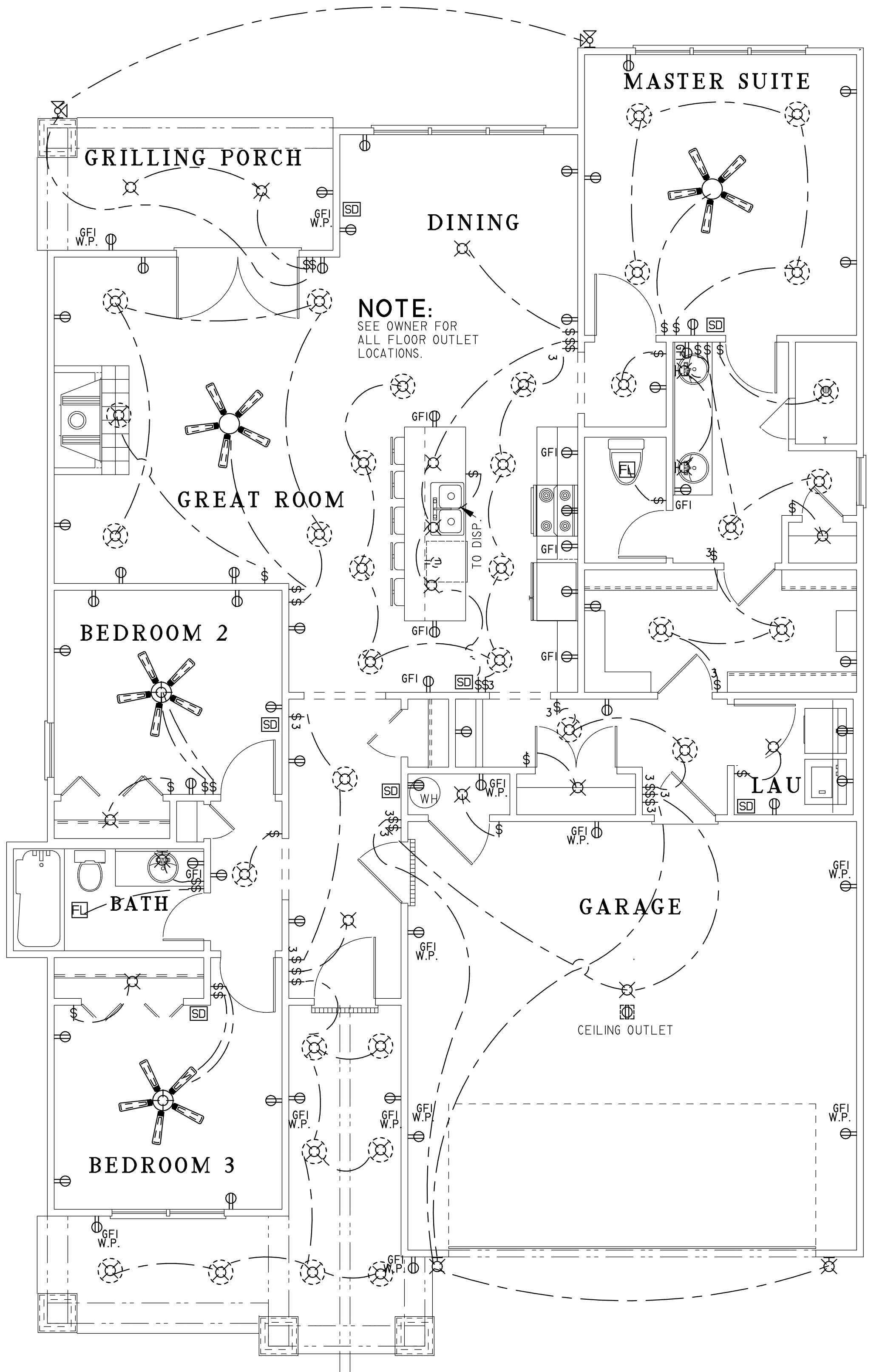

**NOTE:**  
1.- OWNER TO VERIFY & APPROVE ALL ELECTRICAL & POSSIBLE FLOOR OUTLET LOCATIONS NOT NOTED.  
2.- PROVIDE ARC-FAULT INTERRUPTER PROTECTION FOR ALL BEDROOMS. REFERENCE IRC SECTION E3802.  
3.- OWNER TO LOCATE AND VERIFY PHONE & CABLE JACKS.  
4.- SEE OWNER FOR ALL OUTDOOR ELECTRICAL NEEDS AND LIGHTING.

ELECTRICAL LEGEND			
SYMBOL	DESCRIPTION	SYMBOL	DESCRIPTION
	EXHAUST FAN		ELECTRICAL OUTLET
	CEILING FAN		220V ELECTRICAL OUTLET
	CEILING FAN W/ LIGHT		CEILING MOUNTED OUTLET
	EXHAUST FAN W/ LIGHT		FLOOR MOUNTED OUTLET
	HEAT, LIGHT AND VENT		HIDDEN OUTLET
	4' FLORESCENT LIGHT		SWITCHED OUTLET
	2' X 4' FLORESCENT LIGHT		BREAKER BOX
	6' RECESSED CAN LIGHT		PHONE
	3' RECESSED CAN LIGHT		SMOKE DETECTOR
	FLOOD LIGHT		SWITCH
	WALL MOUNTED LIGHT		STACKED SWITCHES
			THREE WAY
			FOUR WAY
			GROUND FAULT INTERRUPTER
			WATERPROOF
			ELECTRICAL WIRE
			CABLE TV
			TRACK LIGHTING

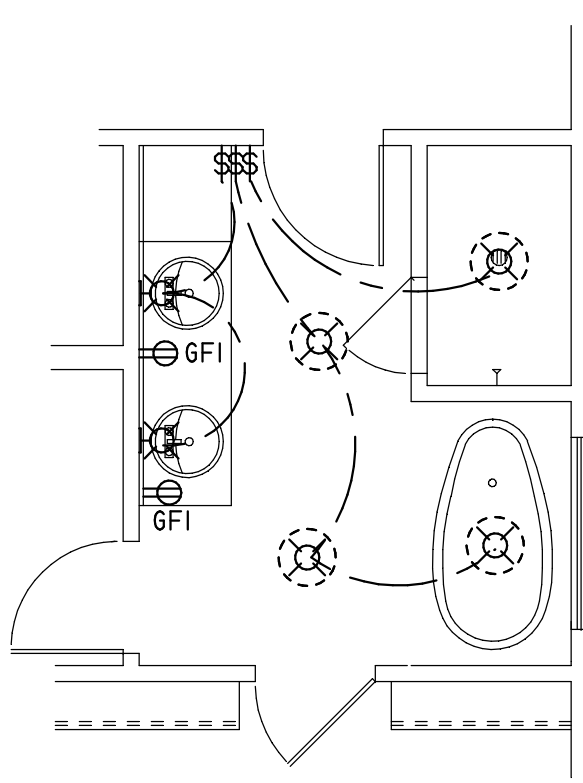

**OPT. MASTER BATH**

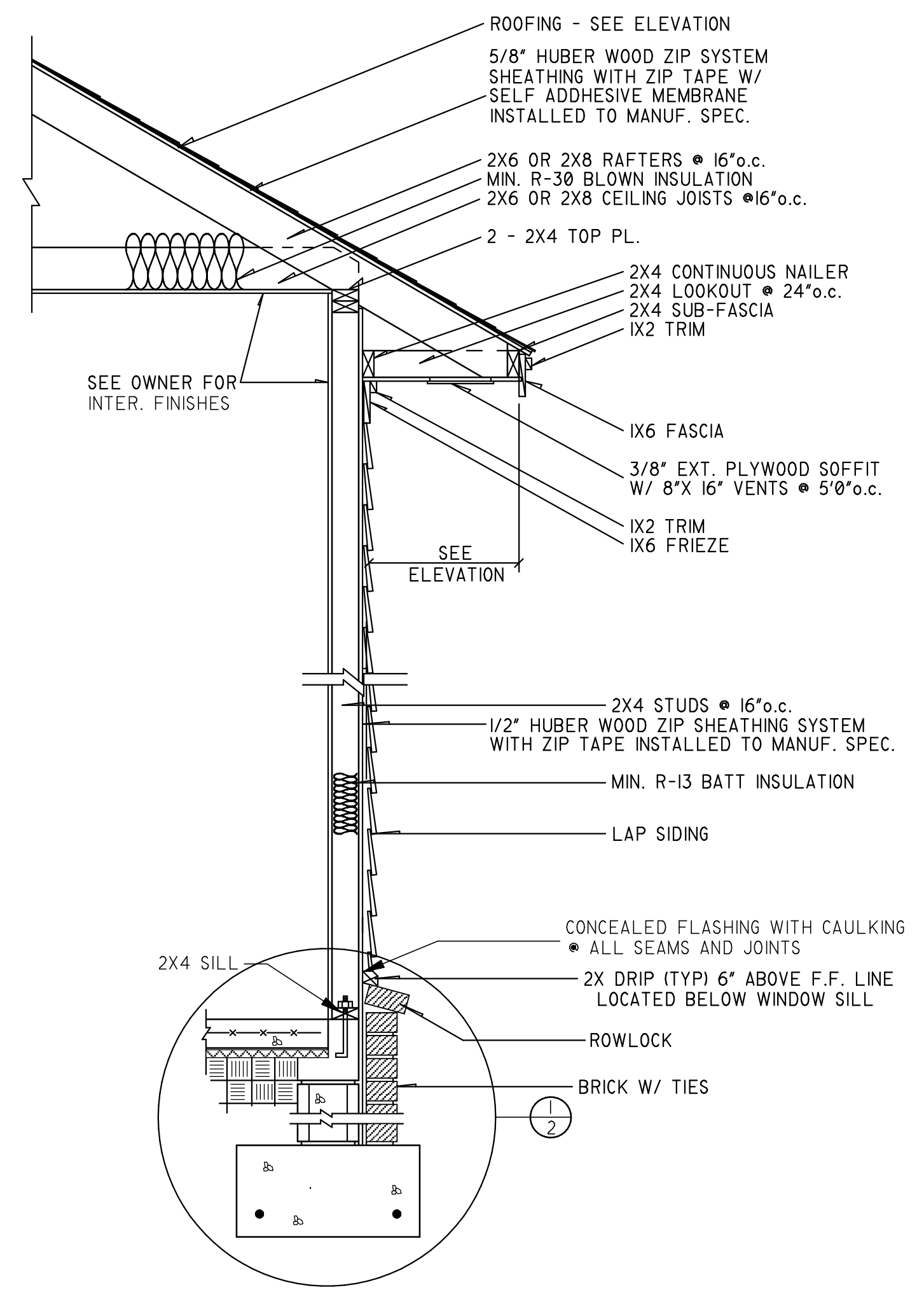

**SLAB FOUNDATION SECTIONAL DETAIL**

3/4" = 1'-0"

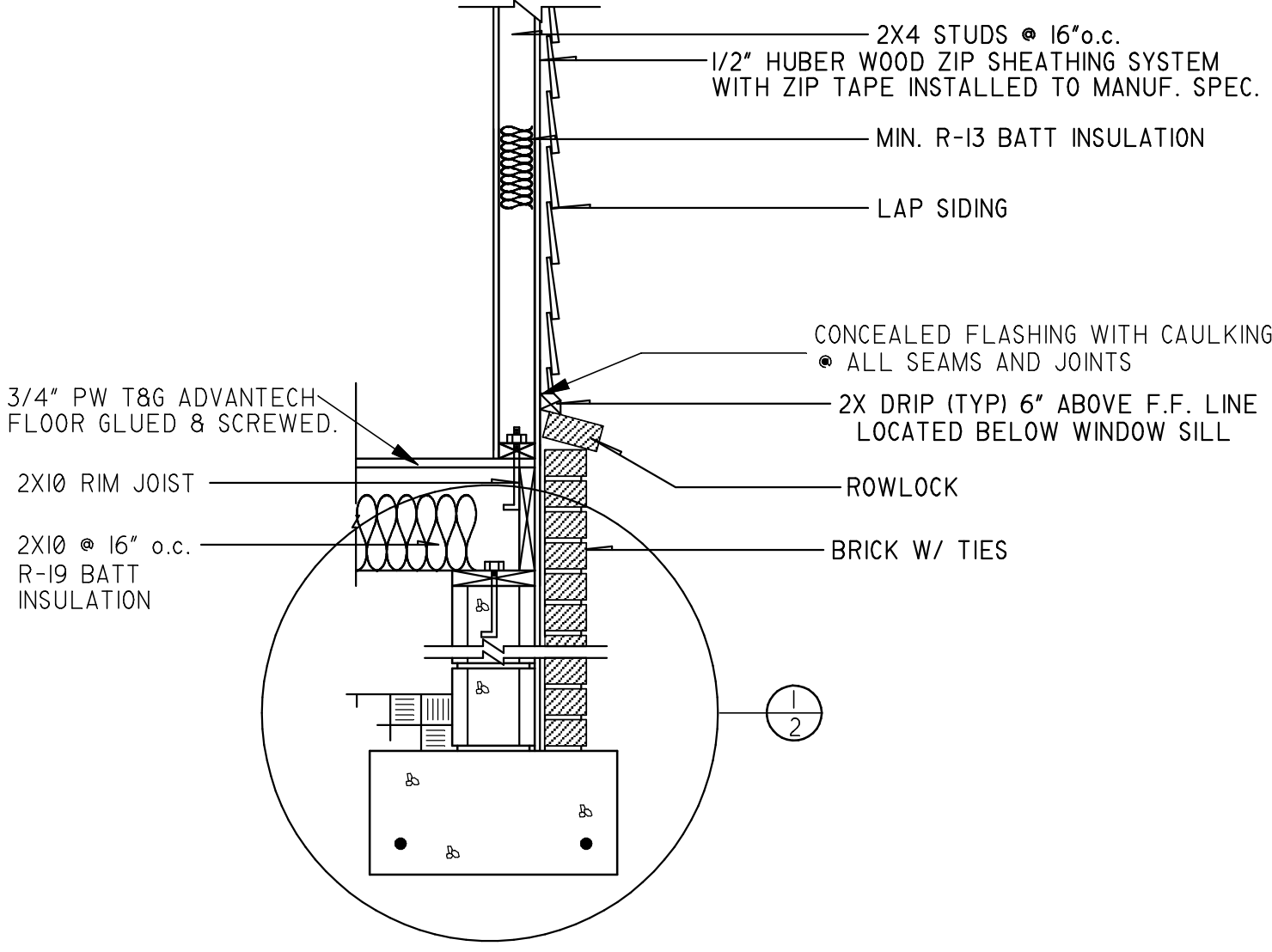

**CRAWL FOUNDATION SECTIONAL DETAIL**

3/4" = 1'-0"

*John E. Nelson*  
Professional Engineer  
No. 12984  
State of North Carolina  
08/29/2023

09/10/2024 EDT

**NOTICE DUTY OF COOPERATION**  
© 2021 Michael E. Nelson Designs, LLC  
Michael E. Nelson Designs, LLC or Michael E. Nelson assumes no liability for any HOME constructed from this plan. Release of these plans contemplates further cooperation among the owner, his contractor and the designer. Design and construction are complex. Although the designer and his consultants performed their services with due care and diligence, they cannot guarantee perfection. Communication is imperfect and every contingency cannot be anticipated. Any ambiguity or discrepancy discovered by the use of these plans shall be reported immediately to the designer. Failure to notify the designer compounds misunderstanding and increases construction costs. A failure to cooperate by a simple notice to the designer shall relieve the designer from responsibility for all consequences. Changes made from the plans without the consent of the designer are unauthorized and shall relieve the designer of responsibility for all consequences arising out of such changes. Only qualified Designer, Architect, Contractor, or Structural Engineer should attempt to modify any portion of this design. Written dimensions on these drawings shall have precedence over scaled dimensions; contractors shall verify and be responsible for all dimensions and conditions on the job. This office must be notified of any variations from the dimensions and conditions shown by these drawings. Shop details must be submitted to this office for approval before proceeding with fabrication or construction.

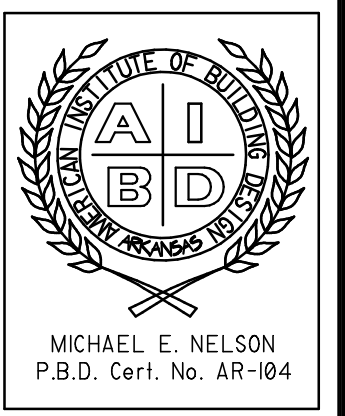

By **Michael E. Nelson**  
A Signature Series of Home Plans  
520 STADIUM BLVD  
SUITE 104  
JOHNSVILLE, NC 27044  
878.935.5777  
FAX 878.935.2523  
NATIONALLY PUBLISHED  
MICHAELNELSON.COM  
A CUSTOM DESIGN & PLAN MODIFICATION COMPANY

DATE	7-9-21
SCALE	1/4" = 1'-0"
BUILDER	
JOB	<b>MEN5326R</b>
DRAWN BY	MN/AT

