

I, MICHAEL P. GRIFFIN, certify that under my direction and supervision this map was drawn from an actual field survey; that the error of closure of the survey as calculated by coordinates is 1:10,000+; that the area shown hereon was calculated by coordinates.
 Witness my hand and seal this day of MONTH 2024.

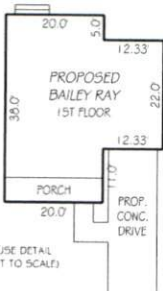

SETBACKS
 FRONT 35'
 REAR 25'
 SIDE 10'

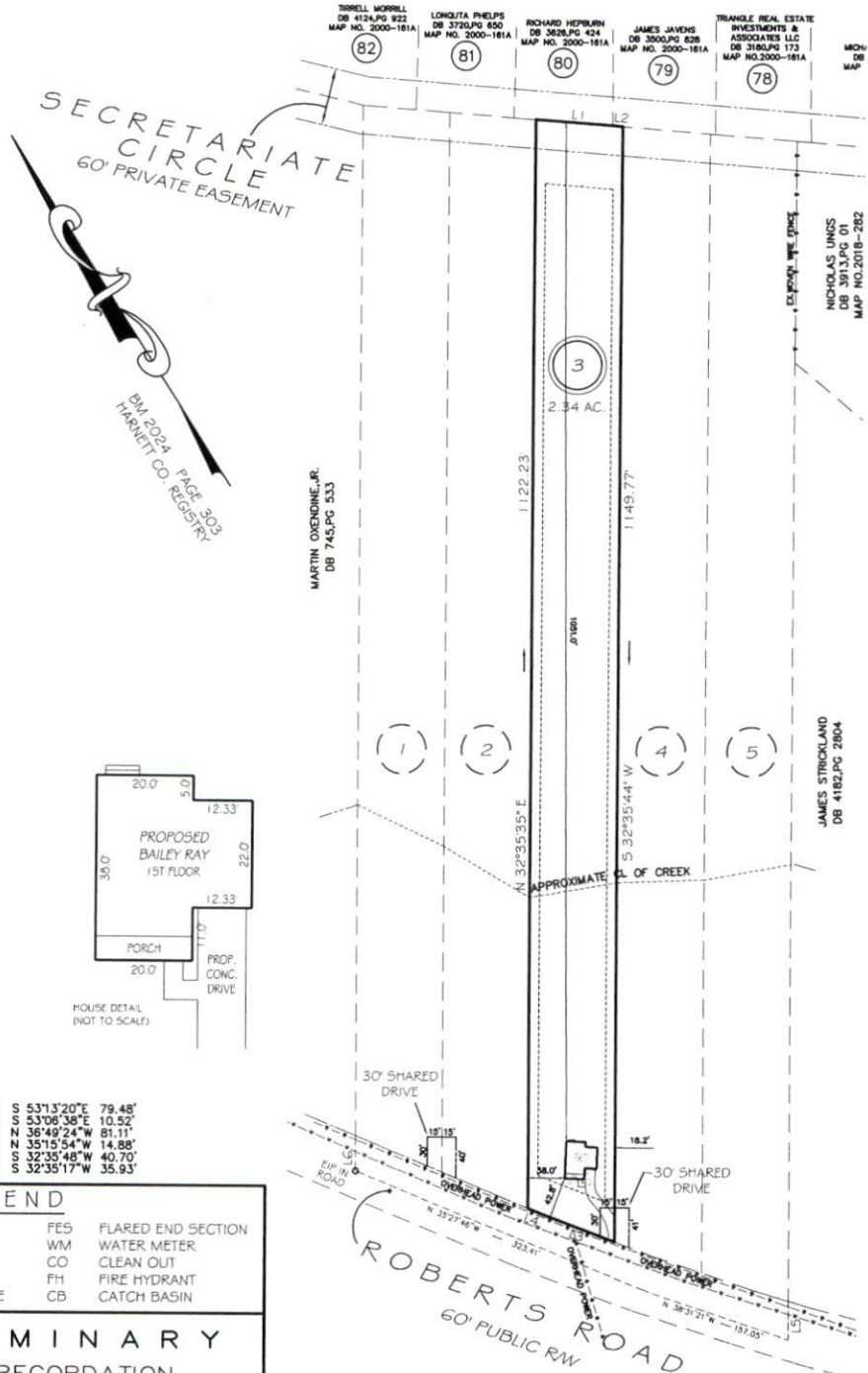
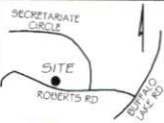

- L1 S 53°13'20"E 79.48'
- L2 S 53°06'38"E 10.52'
- L3 N 36°49'24"W 81.11'
- L4 N 35°15'54"W 14.88'
- L5 S 32°35'48"W 40.70'
- L6 S 32°35'17"W 35.93'

LEGEND

EIP	EXISTING IRON PIPE	FES	FLARED END SECTION
ISS	IRON STAKE SET	WM	WATER METER
RAW	RIGHT OF WAY	CO	CLEAN OUT
N/F	NOW OR FORMERLY	FH	FIRE HYDRANT
EIS	EXISTING IRON STAKE	CB	CATCH BASIN

PRELIMINARY
 NOT FOR RECORDATION,
 SALES OR CONVEYANCE

REVISION: ROTATED HOUSE 8/2/24

GLS GRIFFIN LAND SURVEYING, INC.
 P.O. BOX 148
 FUQUAY-VARINA, NC 27526
 (919) 567-1963

PLOT PLAN FOR
SBM HOMES LLC
 ROBERT'S ROAD MINOR
 LOT 3
 ROBERTS ROAD
 SANFORD, N.C.
 HARNETT COUNTY BARBECUE TOWNSHIP

DRAWN BY	GLS	DATE	7/31/24
CHECKED BY	MPG	SCALE	1" = 150'