

REAR ELEVATION
SCALE: 1/4" = 1'-0"

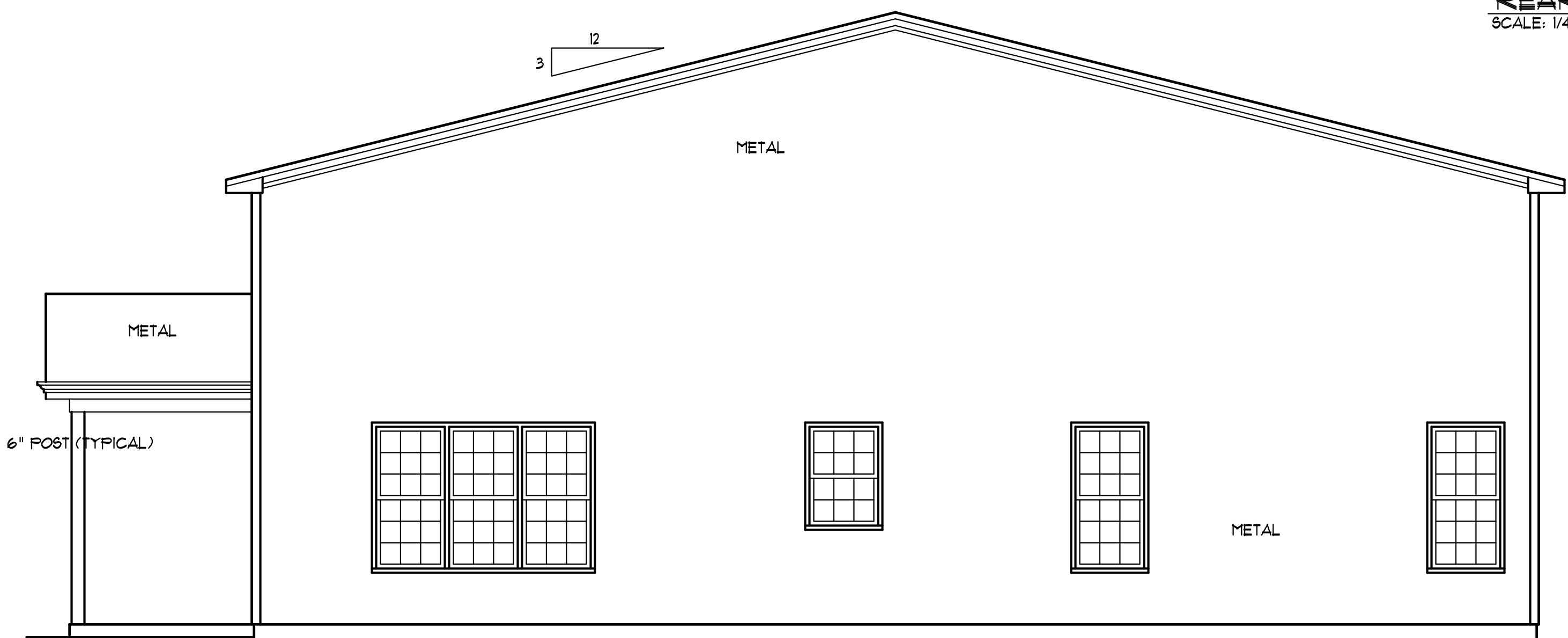

RIGHT SIDE ELEV
SCALE: 1/4" = 1'-0"

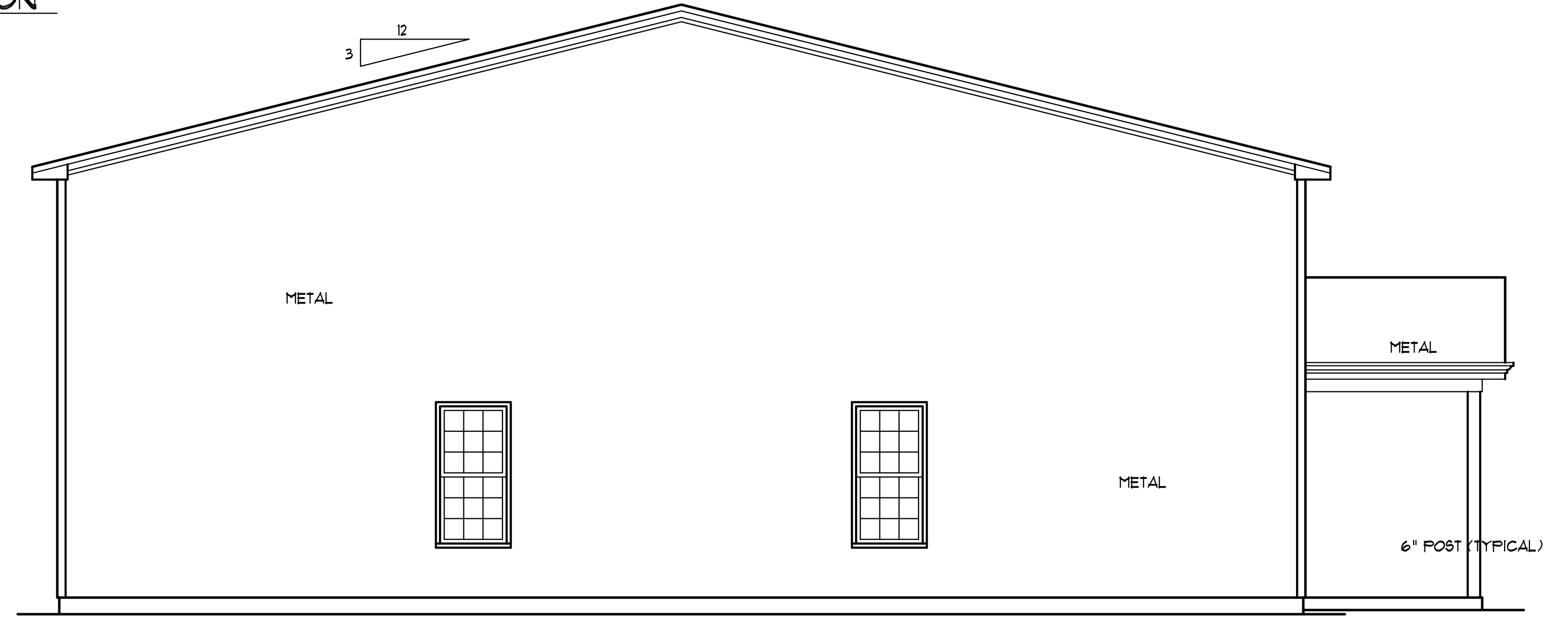

LEFT SIDE ELEV
SCALE: 1/4" = 1'-0"

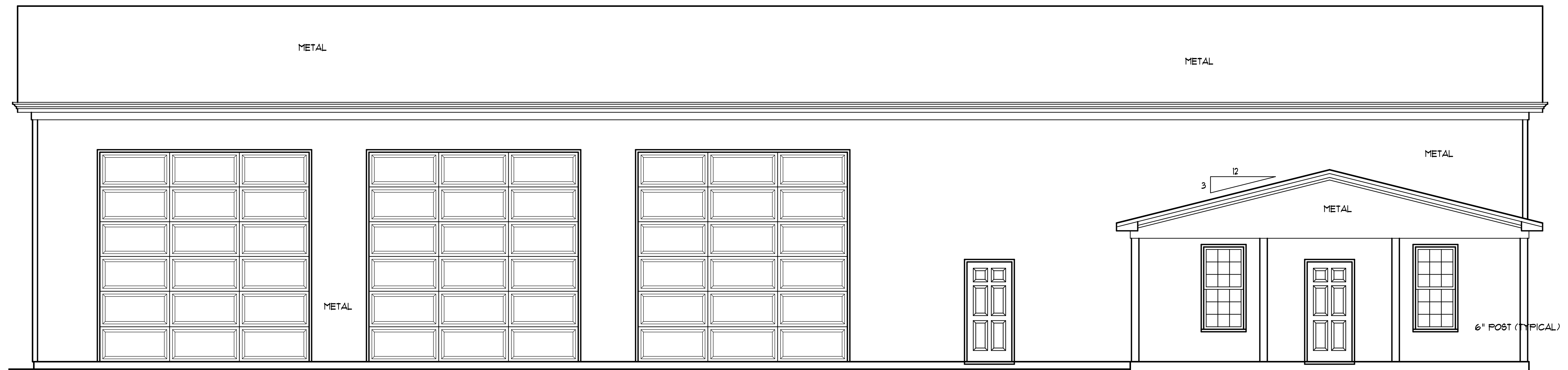

FRONT ELEVATION
SCALE: 1/4" = 1'-0"

BUILDER SHALL VERIFY ALL DIMENSIONS AND CONDITIONS AT TIME OF CONSTRUCTION.

ALL CONSTRUCTION SHALL CONFORM TO THE 2018 EDITION OF THE NC STATE BUILDING CODE. CODES GOVERN OVER DRAWINGS. DIMENSIONS GOVERN OVER SCALE.

VERIFY ALL MECHANICAL REQUIREMENTS BEFORE FRAMING.

YUNCANNON DESIGNS DOES NOT ASSUME LIABILITY FOR ANY DEVIATION OF OR CONSTRUCTION METHODS OF THESE PLANS.

Tommy & Brooke Roberts
Christian Light Road
Fuquay-Varina, NC Harnett Co.

YUNCANNON DESIGNS
CUSTOM HOME PLANS
FUQUAY-VARINA, NC • (919) 421-1314

DRAWN BY: WRY
CHK'D BY: WRY
DATE: 01/22/25
REVISIONS:

SHEET
1 = 1

BUILDER SHALL VERIFY ALL DIMENSIONS AND CONDITIONS AT TIME OF CONSTRUCTION.

ALL CONSTRUCTION SHALL CONFORM TO THE 2018 EDITION OF THE NC STATE BUILDING CODE. CODES GOVERN OVER DRAWINGS. DIMENSIONS GOVERN OVER SCALE.

VERIFY ALL MECHANICAL REQUIREMENTS BEFORE FRAMING.

YUNCANNON DESIGNS DOES NOT ASSUME LIABILITY FOR ANY DEVIATION OF OR CONSTRUCTION METHODS OF THESE PLANS.

BRACED WALL NOTES:

- BRACED WALLS ARE REQUIRED PER SECTION R602.10.1 2018 NCBC RESIDENTIAL CODE.
- THE EXTERIOR WALL STRUCTURE SHALL BE CONTINUOUSLY SHEATHED, FULL HEIGHT WITH MIN. THICKNESS 1/16" OSB. THESE WALLS SHALL BE CONSTRUCTED IN CONFORMANCE TO TYPE CS-WSP DETAILS.
- BASIS OF DESIGN FOR INTERIOR BRACE WALLS IS GYPSUM BOARD METHOD AS DETAILED PER CODE TABLE R602.10.2.
- SPECIAL BRACING DETAILS ARE ILLUSTRATED IN THE CODE AND ALLOWED WHERE WALLS DO NOT MEET THE MINIMUM REQUIREMENTS FOR SUPPORT. REFER TO GARAGE OPENING, PORTAL FRAMING DETAILS.

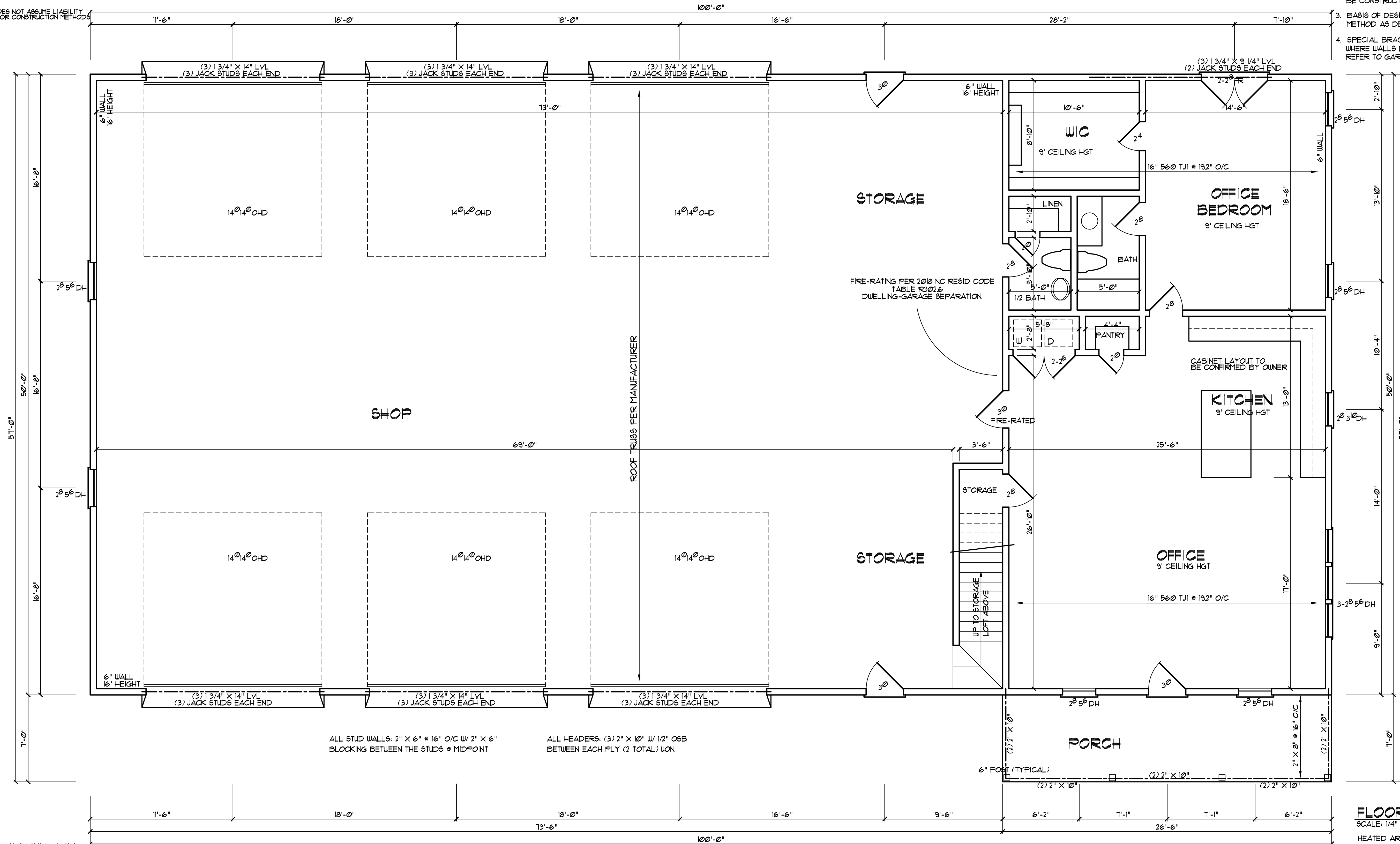

ALL STUD WALLS: 2" X 6" @ 16" O/C W/ 2" X 6" BLOCKING BETWEEN THE STUDS @ MIDPOINT
 ALL HEADERS: (3) 2" X 10" W/ 1/2" OSB BETWEEN EACH PLY (2 TOTAL) UON

FIRE-RATING PER 2018 NC RESID CODE TABLE R302.6
 DUELLING-GARAGE SEPARATION

GENERAL FRAMING NOTES:

- THIS PLAN DESIGNED IN ACCORDANCE WITH NC RESIDENTIAL CODE, 2018 EDITION.
- GLAZING AREAS SHOWN ON THESE DESIGN DRAWINGS DO NOT EXCEED 15% OF THE GROSS AREA OF THE EXTERIOR WALLS. THIS STRUCTURE MEETS THE REQUIREMENTS OF N1102.1, RESIDENTIAL BUILDING, TYPE A-1.
- WALL CLADDING IS DESIGNED FOR A 24" WSP OR GREATER POSITIVE/NEGATIVE PRESSURE.
- ALL WALLS, FLOORS AND CEILINGS SHALL BE INSULATED IN ACCORDANCE WITH PART IV, ENERGY CONSERVATION, CHAPTER II, ENERGY EFFICIENCY OF THE CODE FOR ZONE 1 (TABLE N1102.2).
- DESIGN CRITERIA

PRIMARY FLOOR	10 PSF	40 PSF
SECONDARY FLOOR	10 PSF	40 PSF
SLEEPING AREAS	10 PSF	30 PSF
ATTIC	10 PSF	20 PSF
ROOF	10 PSF	20 PSF
WIND	120 MPH	
- DEFLECTION LIMITS

FLOOR - L/360
ROOF - L/240

- ALL HEADERS IN LOAD BEARING WALLS SHALL BE DOUBLE 2X10.
 - ALL WALLS ARE 2X4 @ 16" O.C. UNLESS OTHERWISE NOTED.
 - FLOOR INSULATION = R-19, EXTERIOR = R-15 AND CEILING = R-38.
 - PROVIDE DOUBLE FLOOR JOISTS OR TRUSSES UNDER WALLS ABOVE.
- R602.15 SUPPORTS FOR HEADERS:**
 HEADERS SHALL BE SUPPORTED ON EACH END WITH ONE OR MORE JACK STUDS OR WITH APPROVED FRAMING ANCHORS IN ACCORDANCE WITH TABLE R602.1(1) OR R602.1(2). THE FULL-HEIGHT STUD ADJACENT TO EACH END OF THE HEADER SHALL BE END NAILED TO EACH END OF THE HEADER WITH FOUR-16D NAILS (3.5 INCHES X 0.135 INCHES). THE MINIMUM NUMBER OF FULL-HEIGHT STUDS AT EACH END OF A HEADER SHALL BE IN ACCORDANCE WITH TABLE R602.15.

TABLE R602.15
 MINIMUM NUMBER OF FULL-HEIGHT STUDS AT EACH END OF HEADERS IN EXTERIOR WALLS

HEADER SPAN	MAXIMUM STUD SPACING (INCHES) PER TABLE R602.3(5)
LESS THAN/EQUAL TO 3'	16
4'	1
8'	2
12'	3
16'	5
	24
	1
	2
	3
	5
	6

WALL BRACING FOR THE GARAGE DOORS WILL BE DONE USING FRG METHOD IN ACCORDANCE WITH FIGURE 602.10.3.4 OF THE NORTH CAROLINA BUILDING CODE 2018 ED. FOR RESIDENCES.

STRUCTURAL EVALUATION BY:

HOWERTON SERVICES, PLLC
 3513 CATHEDRAL BELL ROAD RALEIGH, NC 27614
 LICENSE P-1716

- ENGINEER'S SEAL APPLIES ONLY TO STRUCTURAL COMPONENTS ON THIS DOCUMENT. SEAL DOES NOT INCLUDE CONSTRUCTION REVIEW, MEANS, METHODS, TECHNIQUES, SEQUENCES, PROCEDURES OR SAFETY PRECAUTIONS.
- ANY DEVIATIONS OR DISCREPANCIES ON PLANS ARE TO BE BROUGHT TO IMMEDIATE ATTENTION OF THE ENGINEER. FAILURE TO DO SO WILL VOID ENGINEER'S LIABILITY.
- DO NOT SCALE THESE DRAWINGS - ENGINEERING APPROVAL EXPIRES 02/01/2026

FLOOR PLAN
 SCALE: 1/4" = 1'-0"

HEATED AREA: 1925 SQ FT
 SHOP AREA: 3615 SQ FT
 PORCH AREA: 186 SQ FT

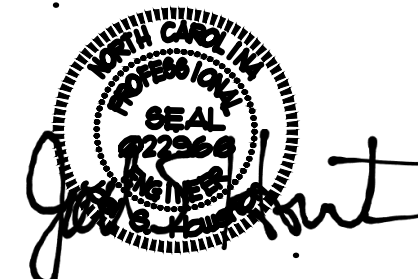

01 20 2025 EST

Tommy & Brooke Roberts
 Christian Light Road
 Fuquay-Varina, NC Harnett Co.

YUNCANNON DESIGNS
 CUSTOM HOME PLANS
 FUQUAY-VARINA, NC • (919) 421-1314

DRAWN BY: WRY
 CHK'D BY: WRY
 DATE: 01/22/25
 REVISIONS:

SHEET
 A-2

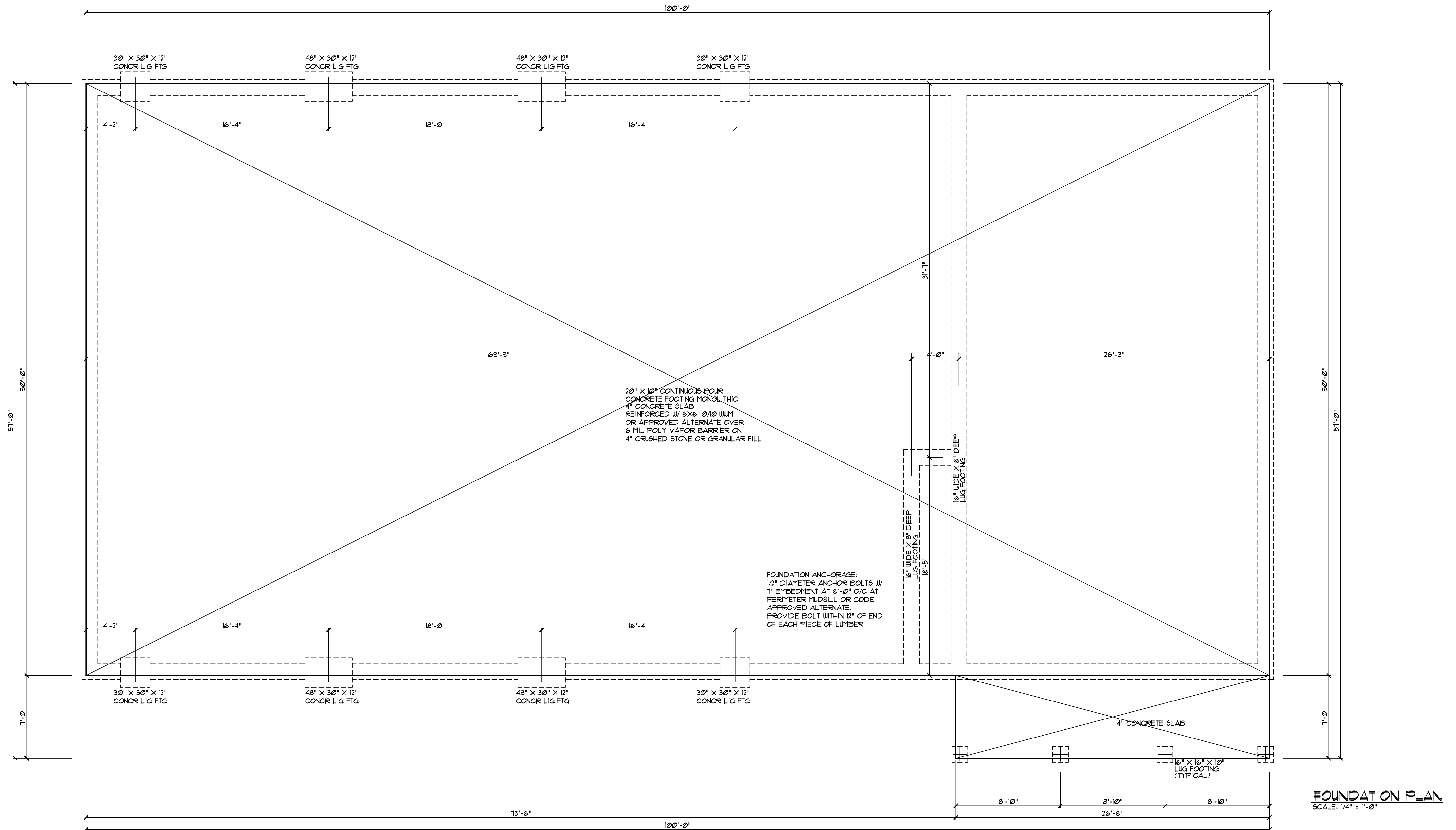

FOUNDATION PLAN
SCALE: 1/4" = 1'-0"

BUILDER SHALL VERIFY ALL DIMENSIONS AND CONDITIONS AT TIME OF CONSTRUCTION.

ALL CONSTRUCTION SHALL CONFORM TO THE 2018 EDITION OF THE NC STATE BUILDING CODE. CODES GOVERN OVER DRAWINGS. DIMENSIONS GOVERN OVER SCALE.

VERIFY ALL MECHANICAL REQUIREMENTS BEFORE FRAMING.

YUNCANNON DESIGNS DOES NOT ASSUME LIABILITY FOR ANY DEVIATION OF OR CONSTRUCTION METHODS OF THESE PLANS.

STRUCTURAL EVALUATION BY:

HOWERTON SERVICES, PLLC
3513 CATHEDRAL BELL ROAD RALEIGH, NC 27614
LICENSE P-1716

- * ENGINEER'S SEAL APPLIES ONLY TO STRUCTURAL COMPONENTS ON THIS DOCUMENT. SEAL DOES NOT INCLUDE CONSTRUCTION REVIEW, MEANS, METHODS, TECHNIQUES, SEQUENCES, PROCEDURES OR SAFETY PRECAUTIONS.
- * ANY DEVIATIONS OR DISCREPANCIES ON PLANS ARE TO BE BROUGHT TO IMMEDIATE ATTENTION OF THE ENGINEER. FAILURE TO DO SO WILL VOID ENGINEER'S LIABILITY.
- * DO NOT SCALE THESE DRAWINGS - ENGINEERING APPROVAL EXPIRES 02/01/2026



01 20 2025 EST

Tommy & Brooke Roberts
Christian Light Road
Fuquay-Varina, NC Harnett Co.

YUNCANNON DESIGNS
CUSTOM HOME PLANS
FUQUAY-VARINA, NC • (919) 421-1314

DRAWN BY: WRY
CHK'D BY: WRY
DATE: 01/22/25
REVISIONS:

SHEET
A = 3