

- LEGEND**
- NTS NOT TO SCALE
 - EIP EXISTING IRON PIPE
 - PP POWER POLE
 - W/M WATER METER
 - TB TELEPHONE BOX
 - IPS IRON PIPE SET
 - CP&L TRANSFORMER
 - CATV CABLE TV BOX
 - L POLE LIGHT POLE
 - OHPL OVERHEAD POWER LINE
 - F.E.S. FLARED END SECTION (PIPE)
 - RCP REINFORCED CONC. PIPE
 - B.O.C. BACK OF CURB
 - F.H. FIRE HYDRANT
 - C/O SEWER CLEAN OUT
 - EIS EXISTING IRON STAKE
 - M.H. MANHOLE
 - ECM EXISTING CONCRETE MONUMENT
 - P.K. PARKER KALON NAIL

Course	Bearing	Distance
L1	S 55°13'43" W	31.19'
L2	S 55°13'43" W	84.29'
L3	S 46°12'51" W	129.28'
L4	N 09°33'21" E	135.91'
L5	S 42°56'49" E	231.98'
L6	N 46°12'51" E	42.99'
L7	N 55°13'43" E	30.29'
L8	N 42°01'55" E	44.49'
L9	N 42°01'55" E	30.00'
L10	S 47°57'01" E	50.03'
L11	S 50°37'08" E	19.02'

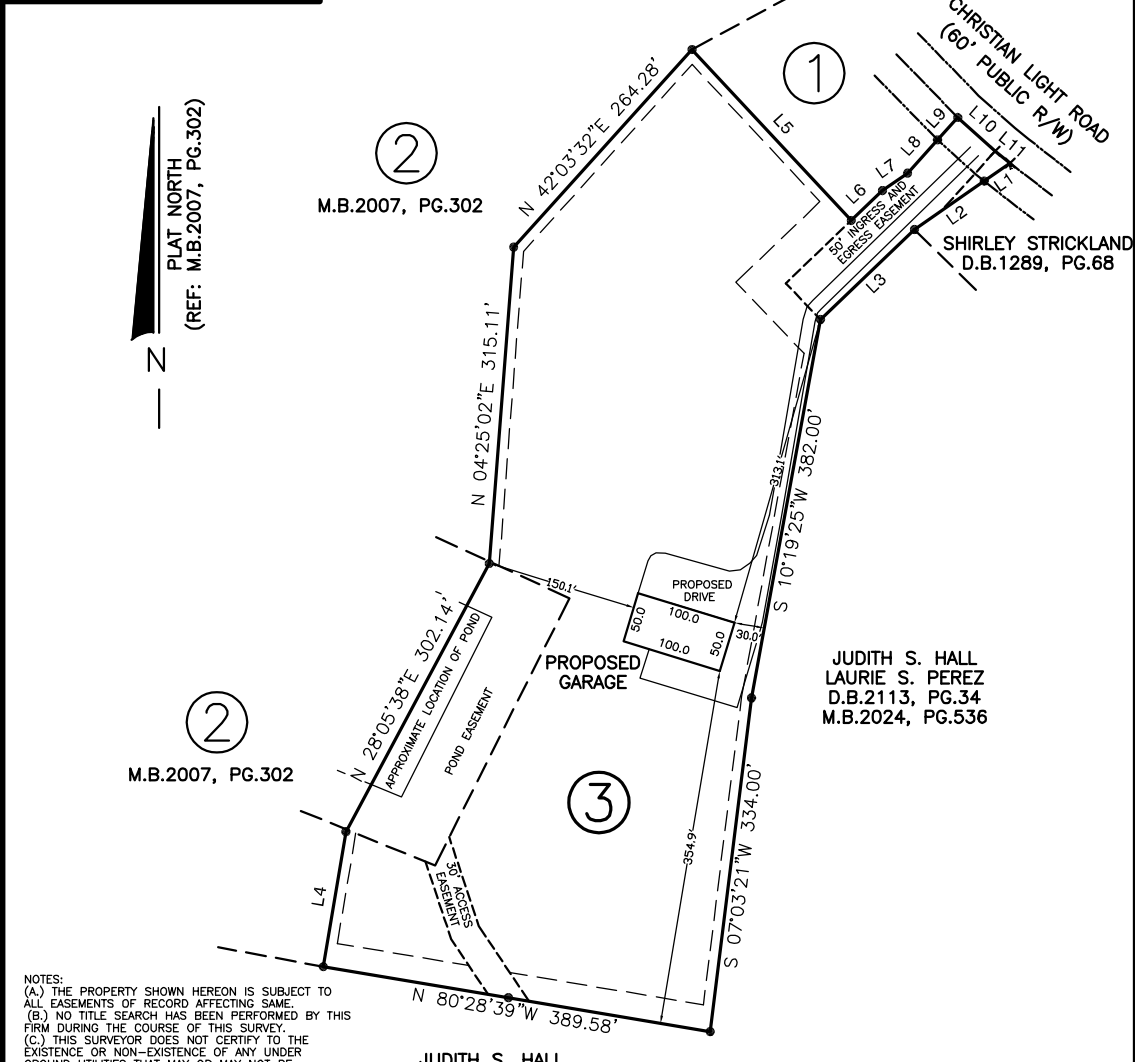

NOTES:
 (A.) THE PROPERTY SHOWN HEREON IS SUBJECT TO ALL EASEMENTS OF RECORD AFFECTING SAME.
 (B.) NO TITLE SEARCH HAS BEEN PERFORMED BY THIS FIRM DURING THE COURSE OF THIS SURVEY.
 (C.) THIS SURVEYOR DOES NOT CERTIFY TO THE EXISTENCE OR NON-EXISTENCE OF ANY UNDERGROUND UTILITIES THAT MAY OR MAY NOT BE PRESENT ON THIS SITE.

NOTE: SHOWN IS LOT 3 OF
 WANDA W. STEVENS S/D
 REF: M.B.2007, PG.302

AREA = 6.748 ACRES
 3127 CHRISTIAN LIGHT ROAD

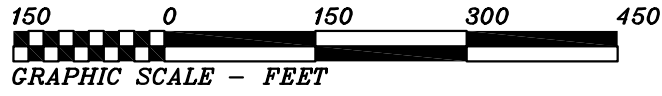

THIS IS TO CERTIFY THAT THIS MAP WAS PREPARED FROM AN ACTUAL SURVEY OF THE PREMISES, MADE UNDER MY SUPERVISION, AND THAT THERE ARE NOT ANY ENCROACHMENTS, EXCEPT AS NOTED TO THE BEST OF MY KNOWLEDGE. THAT THE RATIO OF PRECISION AS CALCULATED BY LATITUDES AND DEPARTURES IS 1:10,000. THIS MAP WAS PREPARED FOR TITLE COMPANY USE AND IS NOT INTENDED FOR RECORDECTION OR CONVEYANCES WITHOUT WRITTEN AUTHORIZATION OF THE SURVEYOR AND OTHER APPROPRIATE OFFICIALS.

PROFESSIONAL LAND SURVEYOR
 L-5389

PRELIMINARY PLAT
 NOT FOR RECORDATION

PRELIMINARY PLOT PLAN FOR:
THOMAS E. ROBERTS, II
BROOKE A. ROBERTS
 HECTOR'S CREEK TWP., HARNETT CO., N.C.
 SCALE 1" = 100' OCTOBER 31, 2024
 REVISED: MARCH 11, 2025 (VARIOUS CHANGES)

CHADWICK H. GOODNIGHT
 207 GRAY STONE LANE
 HOLLY SPRINGS, NORTH CAROLINA 27540
 (919) 669-8586

ROBERTS