

AS-BUILT IMPROVEMENTS FOR
NEW HOME, INC.
 58 PLAINFIELD LANE
 LOT 139, DUNCAN'S CREEK, PHASE I
 UPPER LITTLE CREEK TOWNSHIP, HARNETT COUNTY, NORTH CAROLINA

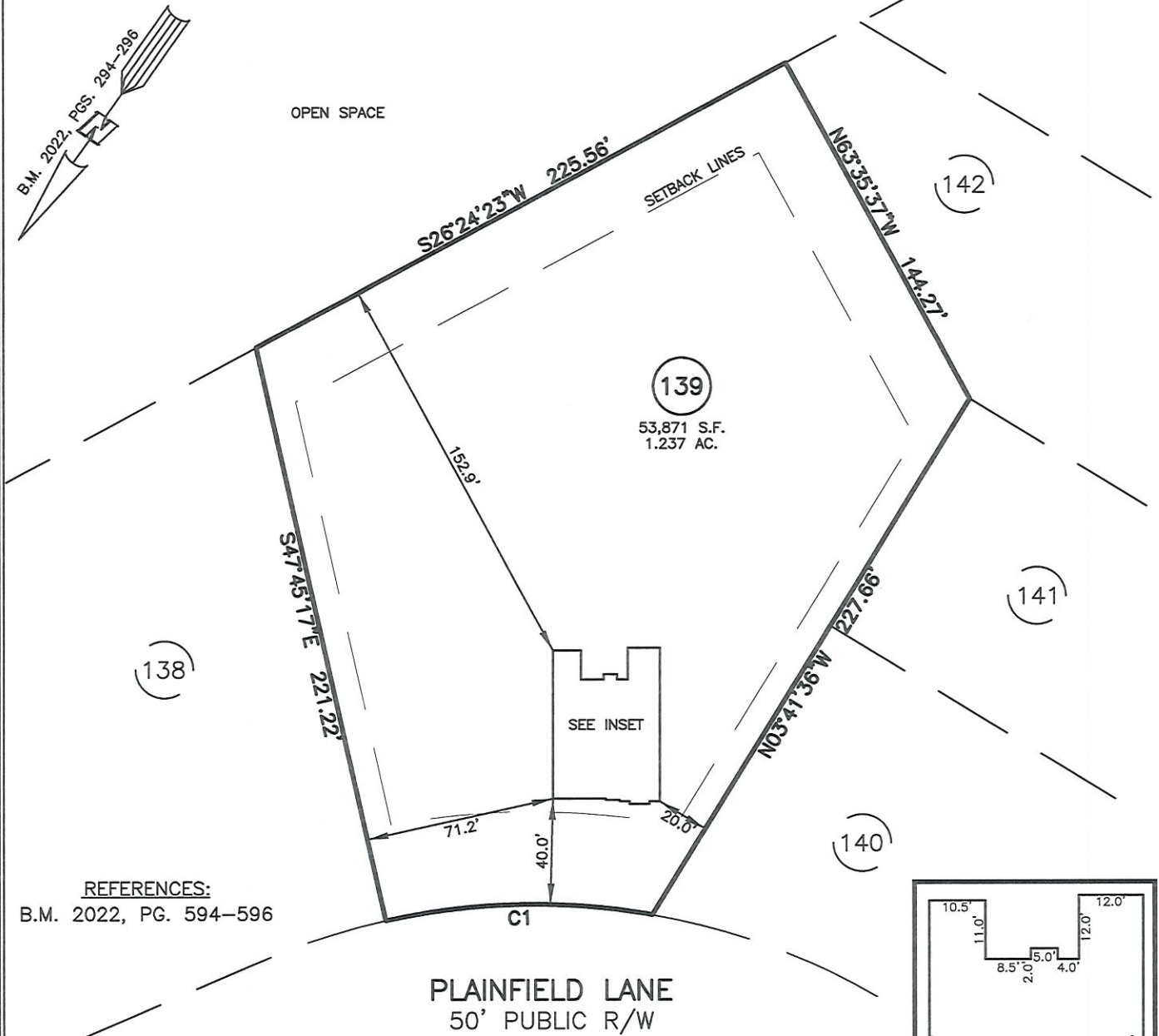

REFERENCES:
 B.M. 2022, PG. 594-596

NUM	RADIUS	ARC	DELTA	CHORD BRG	CHORD
C1	255.00'	100.65'	22°36'56"	N53°33'11"E	100.00'

LEGEND

- | | |
|--------------------------------|--------------------------|
| △ AIR CONDITIONER | INV. INVERT |
| BC BACK OF CURB | IPS IRON PIPE SET |
| BFP BACK FLOW PREVENTER | IRS IRON ROD SET |
| ○ CLEANOUT | ○ LIGHT POLE |
| ○ CURB INLET | MNS MAGNETIC NAIL SET |
| DHS DRILL HOLE SET | ⊗ MANHOLE SANITARY SEWER |
| ECM EXISTING CONCRETE MONUMENT | ⊗ MANHOLE STORM SEWER |
| EDH EXISTING DRILL HOLE | OHW OVERHEAD WIRES |
| EIS EXISTING IRON STAKE | PKS PK NAIL SET |
| EIP EXISTING IRON PIPE | PNS POINT NOT SET |
| EM ELECTRIC METER | RRS RAIL ROAD SPIKE |
| EPK EXISTING PK NAIL | ⊞ TELEPHONE PEDESTAL |
| ES ELECTRIC STUB | TRANSFORMER |
| FLARED END SECTION | ○ CABLE TV PEDESTAL |
| ○ FIRE HYDRANT | ○ UTILITY POLE |
| ○ FIBER OPTIC PEDESTAL | ○ WATER METER |
| GM GAS METER | ○ WATER VALVE |
| → GUY | ⊞ YARD INLET |
| | () FIELD MEASUREMENT |

WAKE COUNTY, NORTH CAROLINA

I CERTIFY THAT THIS MAP WAS DRAWN UNDER MY SUPERVISION FROM AN ACTUAL SURVEY MADE UNDER MY SUPERVISION; THAT THE IMPROVEMENTS LIE WHOLLY UPON THE LOT AND THAT THERE WERE NO ENCROACHMENTS OBSERVED EXCEPT AS SHOWN, AND THAT THE SURVEY IS OF AN EXISTING PARCEL OR PARCELS OF LAND.

THIS AS-BUILT IS FOR CODE COMPLIANCE. NOT FOR SALES OR CONVEYANCE

Charles R. Piratzky
 CHARLES R. PIRATZKY, P.L.S. DATE: 10-22-24
 L-2813
SEAL
 L-2813
 LAND SURVEYOR
 CHARLES R. PIRATZKY

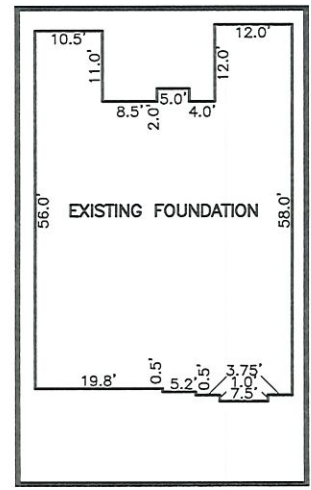

INSET SCALE: 1"=30'

SETBACK INFO

- FRONT: _____ 35'
 REAR: _____ 25'
 SIDES: _____ 10'
 CORNER SIDE: _____ 20'



SCALE: 1" = 60''

NOTES

1. THIS SURVEY SUBJECT TO ANY FACTS THAT MAY BE DISCLOSED BY A FULL AND ACCURATE TITLE SEARCH.
2. THIS MAP MAY NOT BE A CERTIFIED SURVEY AND HAS NOT BEEN REVIEWED BY A LOCAL GOVERNMENT AGENCY FOR COMPLIANCE WITH ANY APPLICABLE LAND DEVELOPMENT REGULATIONS AND HAS NOT BEEN REVIEWED FOR COMPLIANCE WITH RECORDING REQUIREMENTS FOR PLATS.

RWK, PA
 ENGINEERING ~ SURVEYING
 CORPORATE LICENSE: C-1771
 101 W. MAIN ST., SUITE 202
 GARNER, NC 27529
 PHONE (919) 779-4854
 FAX (919) 779-4056

DATE: OCT. 12, 2024

O:\Duncan's Creek\DNCK139\FIELDWORK\DNCK 139 FDN.txt