

I, MICHAEL P. GRIFFIN, certify that under my direction and supervision this map was drawn from an actual field survey; that the error of closure of the survey as calculated by coordinates is 1: 10,000+; that the area shown hereon was calculated by coordinates. Dashed lines shown hereon were not surveyed.

Witness my hand and seal this 19TH day of NOVEMBER 2024.



Michael P. Griffin

W. STEWART MCLEOD AND WIFE,
TAMMY C. MCLEOD
a 50% undivided interest
AND
B. FRANKLIN MCLEOD, III AND WIFE,
ELAINE P. MCLEOD
a 50% undivided interest
DB 2479, P. 337
MAP 2002-789
MAP 2009-80
PIN 0505-15-3556
ZONING RA-20R



GRAPHIC SCALE
1"=40'

BX 2024-P65-217-218
HARNETT CO. REGISTRY

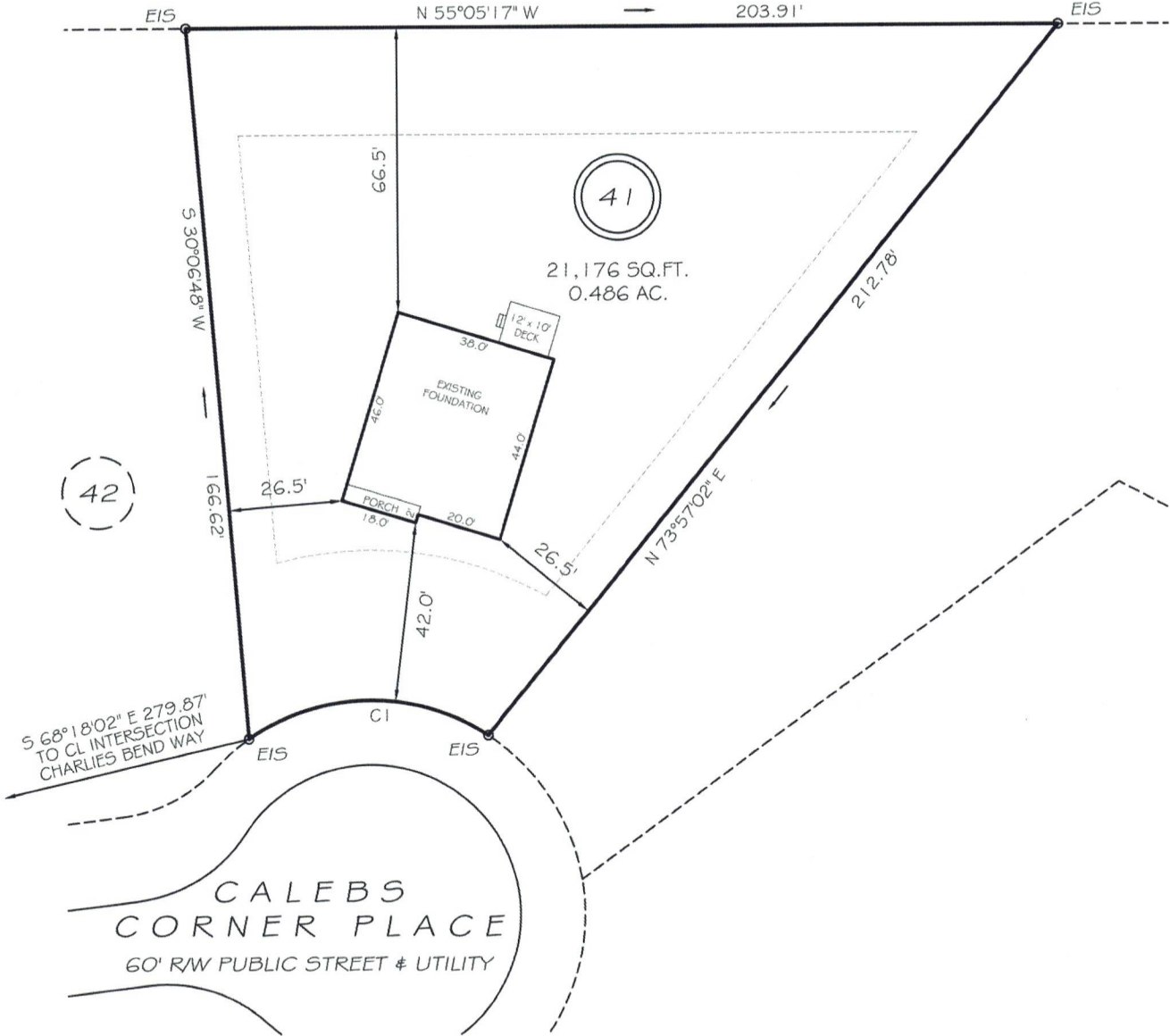

ZONING RA-20R
SETBACKS

FRONT	35'
REAR	25'
SIDE	10'
CORNER SIDE	20'

THE MAXIMUM ALLOWABLE BUILT-UPON AREA PER LOT IS 5,000 SQUARE FEET. THIS ALLOTTED AMOUNT INCLUDES ANY BUILT-UPON AREA CONSTRUCTED WITHIN THE LOT PROPERTY BOUNDARIES, AND THAT PORTION OF THE RIGHT-OF-WAY BETWEEN THE FRONT LOT LINE AND THE EDGE OF PAVEMENT. PER STATE STORMWATER MANAGEMENT PERMIT NUMBER SW6211101.

CI R=50.00' L=59.39' S55°52'09"E 55.96'

LEGEND

EIP	EXISTING IRON PIPE	FES	FLARED END SECTION
RBS	REBAR SET	WM	WATER METER
R/W	RIGHT OF WAY	CO	CLEAN OUT
N/F	NOW OR FORMERLY	FH	FIRE HYDRANT
EIS	EXISTING IRON STAKE	LP	LIGHT POLE

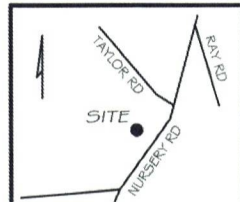

THIS PROPERTY IS NOT LOCATED
IN THE 100 YEAR FLOOD ZONE.

GLS GRIFFIN LAND SURVEYING, INC.
P.O. BOX 148
FUQUAY-VARINA, NC 27526
(919) - 567 - 1963
FIRM LIC.# C-1345

FOUNDATION SURVEY
FOR
D. R. HORTON
MASON RIDGE SUBDIVISION
LOT 41
CALEBS CORNER PLACE
SPRING LAKE, N.C.
HARNETT COUNTY ANDERSON CREEK TOWNSHIP

DRAWN BY KDF	DATE 11/19/24
CHECKED BY MPG	SCALE 1" = 40'