

I, MICHAEL P. GRIFFIN, certify that under my direction and supervision this map was drawn from an actual field survey; that the error of closure of the survey as calculated by coordinates is 1: 10,000+; that the area shown hereon was calculated by coordinates. Dashed lines shown hereon were not surveyed.

Witness my hand and seal this day of MONTH 2024.

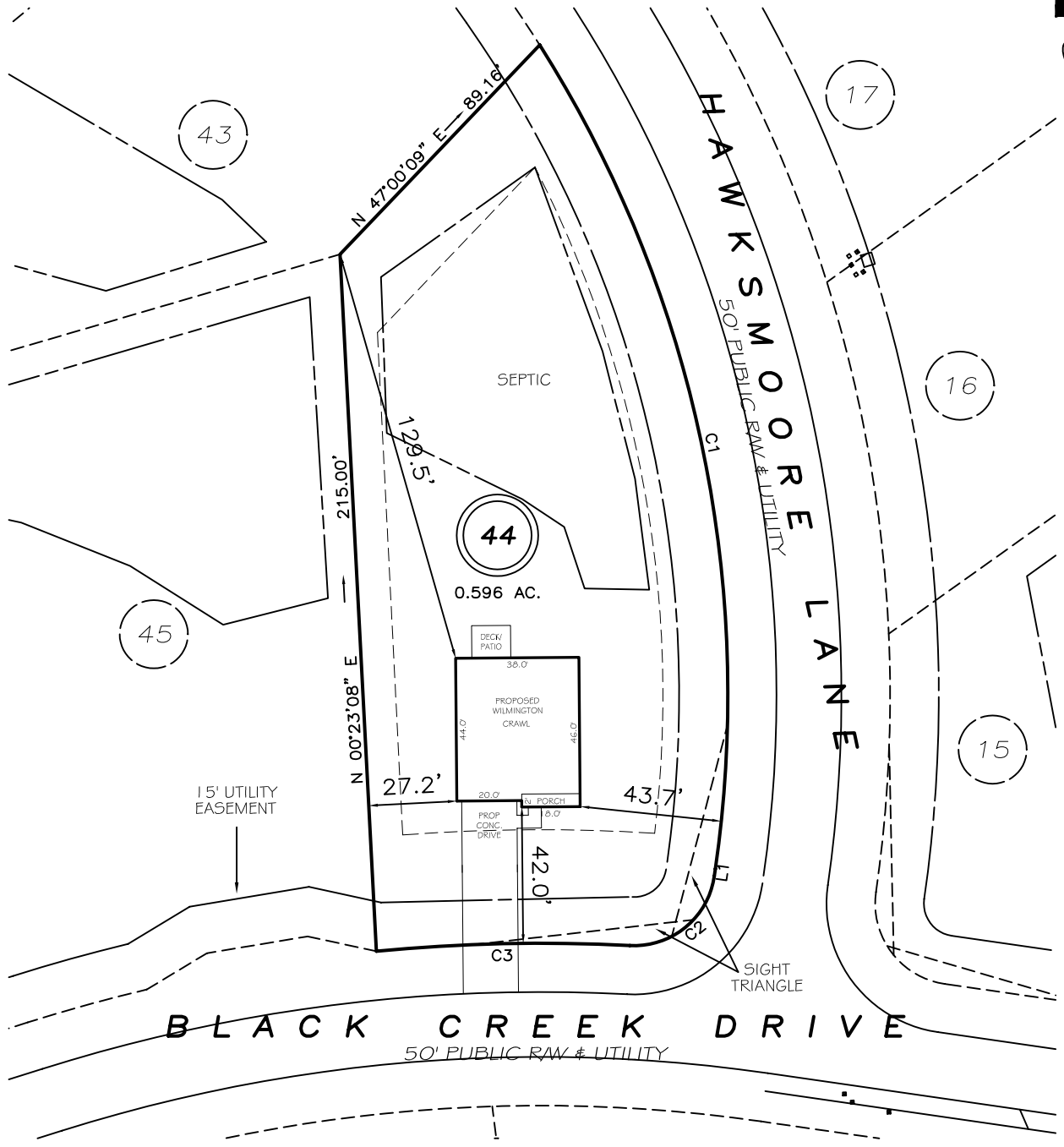
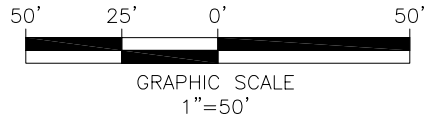

REVISION: NEW PLANS 1/10/25

- L1 S11°34'22"W 2.28'
- C1 R=375.00' L=265.03' S08°40'28"E 259.55'
- C2 R=25.00' L=36.99' S53°57'54"W 33.71'
- C3 R=525.00' L=78.21' N87°54'38"W 78.14'

SETBACKS

FRONT	35'
REAR	25'
SIDE	10'
CORNER SIDE	20'

P R E L I M I N A R Y
NOT FOR RECORDATION,
SALES OR CONVEYANCE

LEGEND

EIP	EXISTING IRON PIPE	FES	FLARED END SECTION
IPS	IRON PIPE SET	WM	WATER METER
R/W	RIGHT OF WAY	CO	CLEAN OUT
N/F	NOW OR FORMERLY	FH	FIRE HYDRANT
EIS	EXISTING IRON STAKE	CB	CATCH BASIN

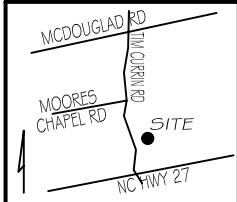

GLS GRIFFIN LAND SURVEYING, INC.
P. O. BOX 148
FUQUAY-VARINA, NC 27526
(919) - 567 - 1963
FIRM LIC.# C-1345

PLOT PLAN
FOR
D.R. HORTON
MCKAY PLACE
LOT 44
BLACK CREEK DRIVE
LILLINGTON, N.C.
HARNETT COUNTY UPPER LITTLE RIVER TOWNSHIP

DRAWN BY KDF	DATE 1/30/24
CHECKED BY MPG	SCALE 1" = 50'