

Harnett County Department of Public Health

PERMIT # SFD 2408-0077

Operation Permit

☒ New Installation ☒ Septic Tank ☒ Nitrification Line ☐ Repair ☐ Expansion

PROPERTY LOCATION: 44 Black Creek Dr

Name: (owner) DR Horton SUBDIVISION McKay Place LOT # 3

System Installer: Jason Matthews

Basement with plumbing: ☐ Garage ☒ Number of Bedrooms 3 (6 people)

Type of Water Supply: ☐ Community ☒ Public ☐ Well Distance from well _____ feet

System Type: type III g Types V and VI Systems expire in 5 years.

(In accordance with Table V a)

Owner must contact Health Department 6 months prior to expiration for permit renewal.

This system has been installed in compliance with applicable North Carolina General Statutes, Rules for Sewage Treatment and Disposal, and all conditions of the Improvement Permit and Construction Authorization.

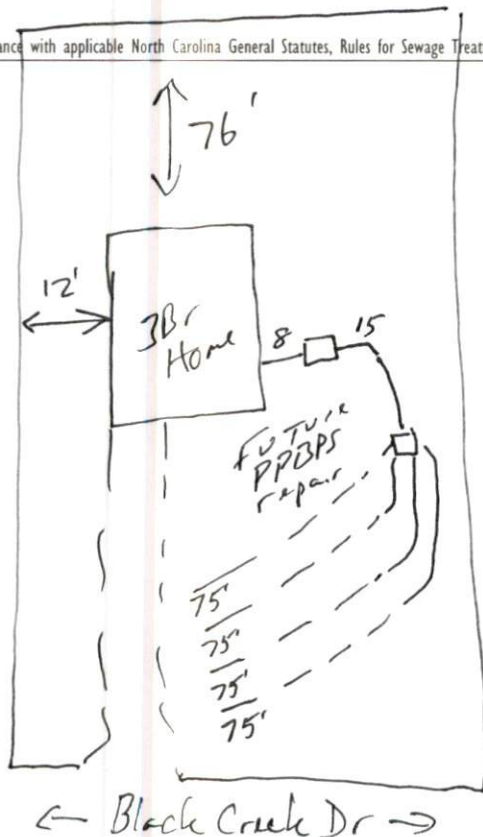

PERMIT CONDITIONS:

I. Performance: System shall perform in accordance with Rule .1961.

II. Monitoring: As required by Rule .1961.

III. Maintenance: As required by Rule .1961. Other: _____

Subsurface system operator required? Yes ☐ No ☒

If yes, see attached sheet for additional operation conditions, maintenance and reporting.

IV. Operation: _____

V. Other: _____

☒ D-Box ☐ Pump ☐ Alarm ☐ H2O Line ☐ PWR Line

Following are the specifications for the sewage disposal system on the above captioned property.

Type of system: ☐ Conventional ☒ Other 25' induction EF flow Septic Tank: 1000 gallons Pump Tank: _____ gallons

Subsurface No. of exact length width of depth of
Drainage Field ditches 4 of each ditch 75 feet ditches 3 feet ditches 21 inches

French Drain Required: _____ Linear feet

Authorized State Agent Mohammed REHS

Date 6-16-25

Mckay Place Lot 3 AS BUILT Revision - Approved by Alex Adams Harnett County

*House footprint to be field staked by surveyor
and system verified prior to any construction

**Septic area must not be altered by
construction activities.

***No cuts of 2' or greater within
within 15' of septic area

**** Recommend protective barrier around
septic field during construction.

*If plumbing is not sufficient a
pump tank will be required to
septic field.

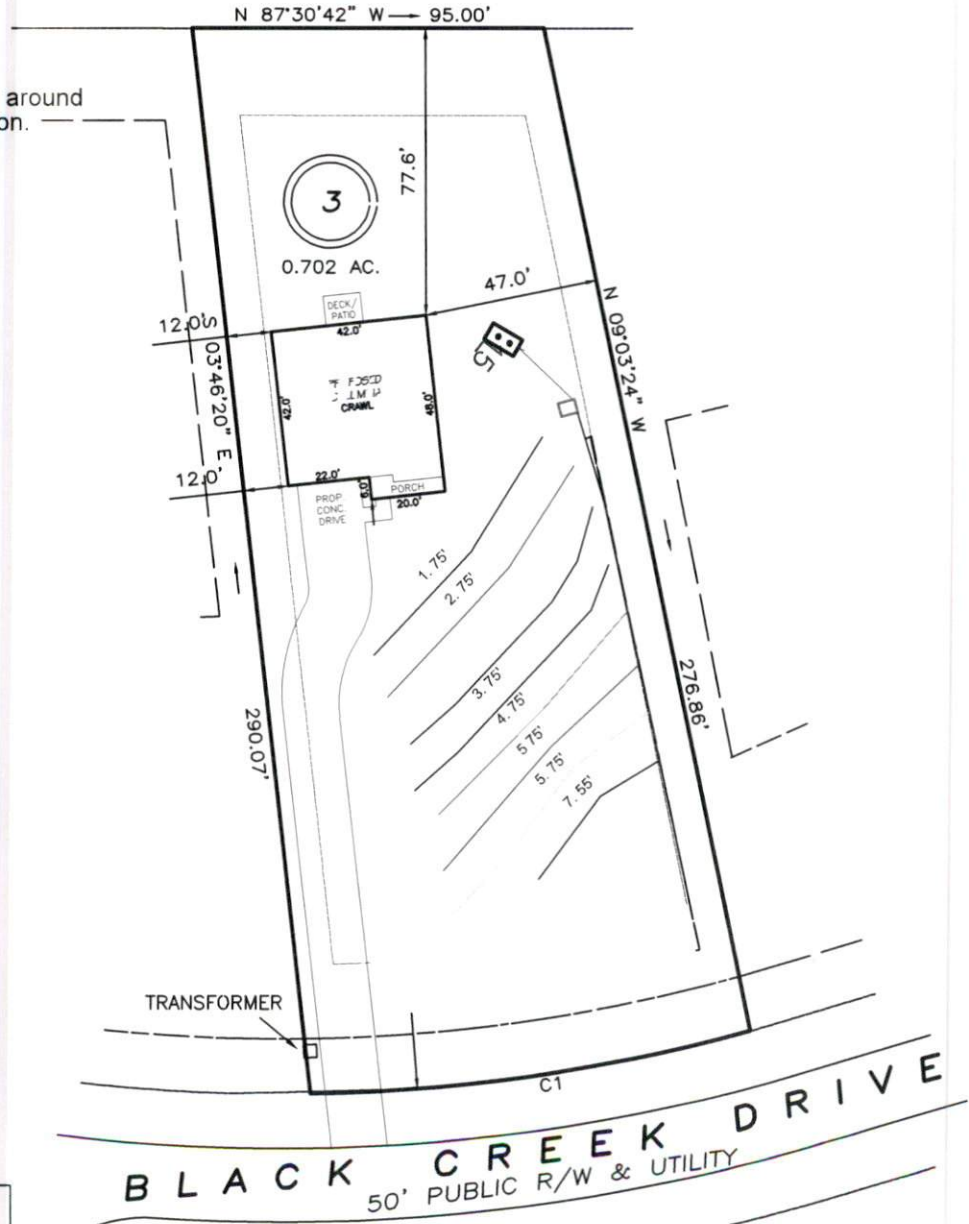

INITIAL:
Lines 1-4 (300')
Accepted Status
Gravity Parallel
REPAIR:
Lines 5-7 (205')
PPBPS
Gravity Serial

Adams
Soil Consulting
919-414-6761

SCALE 1" = 50'