

Harnett County Department of Public Health

PERMIT # SFD2408-0075

Operation Permit

☒ New Installation ☒ Septic Tank ☒ Nitrification Line ☐ Repair ☐ Expansion

PROPERTY LOCATION: 22 Black Creek Dr

Name: (owner) DR Horton

SUBDIVISION Melroy Place

LOT # 2

System Installer: Jason Matthews

Basement with plumbing: ☐ Garage ☒ Number of Bedrooms 4 (8 people)

Type of Water Supply: ☐ Community ☒ Public ☐ Well Distance from well _____ feet

System Type: Types III & IV Types V and VI Systems expire in 5 years.

(In accordance with Table V a) Owner must contact Health Department 6 months prior to expiration for permit renewal.

This system has been installed in compliance with applicable North Carolina General Statutes, Rules for Sewage Treatment and Disposal, and all conditions of the Improvement Permit and Construction Authorization.

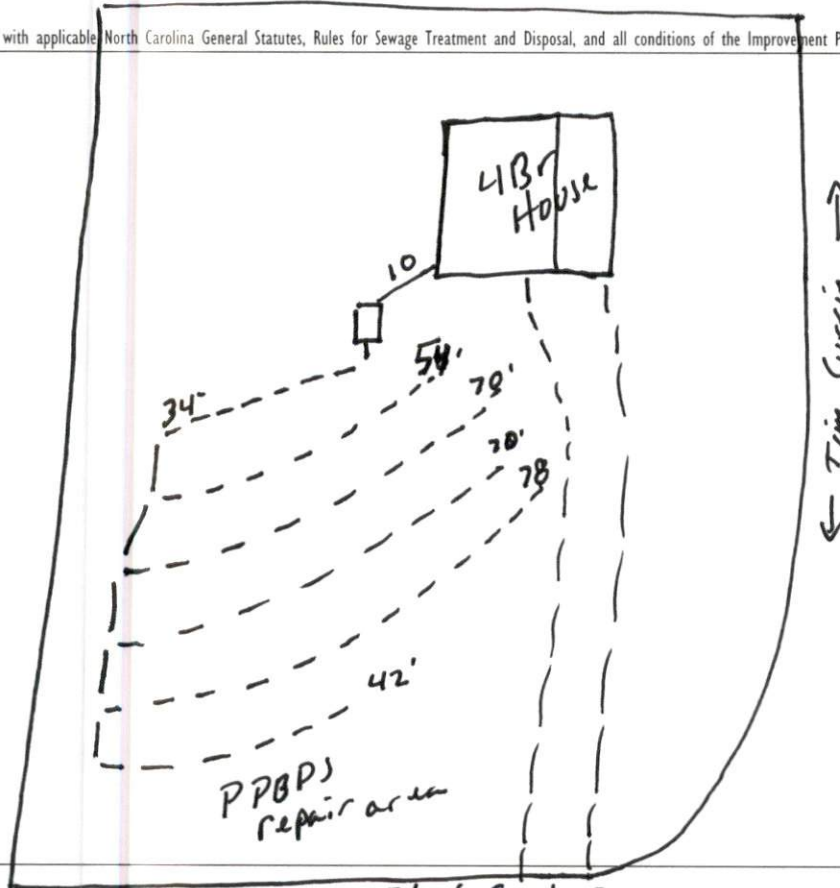

PERMIT CONDITIONS:

I. Performance: System shall perform in accordance with Rule .1961.

II. Monitoring: As required by Rule .1961.

III. Maintenance: As required by Rule .1961. Other: _____

Subsurface system operator required? Yes ☐ No ☒

If yes, see attached sheet for additional operation conditions, maintenance and reporting.

IV. Operation: _____

V. Other: _____

☐ D-Box ☐ Pump ☐ Alarm ☐ H2O Line ☐ PWR Line

Following are the specifications for the sewage disposal system on the above captioned property.

Type of system: ☐ Conventional ☒ Other 25% reduction FQ4 Septic Tank: 1000 gallons Pump Tank: _____ gallons

Subsurface Drainage Field No. of ditches 1 exact length of each ditch 348 feet width of ditches 3 feet depth of ditches 24 inches

French Drain Required: _____ Linear feet

Authorized State Agent Mr. D. P. H. S.

Date 6-16-25

Mckay Place

Lot 2

4 - Bedroom - AS BUILT

Approved by Alex Adams

*House footprint to be field staked by surveyor and system verified prior to any construction

**Septic area must not be altered by construction activities.

***No cuts of 2' or greater within 15' of septic area

**** Recommend protective barrier around septic field during construction.

*If plumbing is not sufficient a pump tank will be required to septic field.

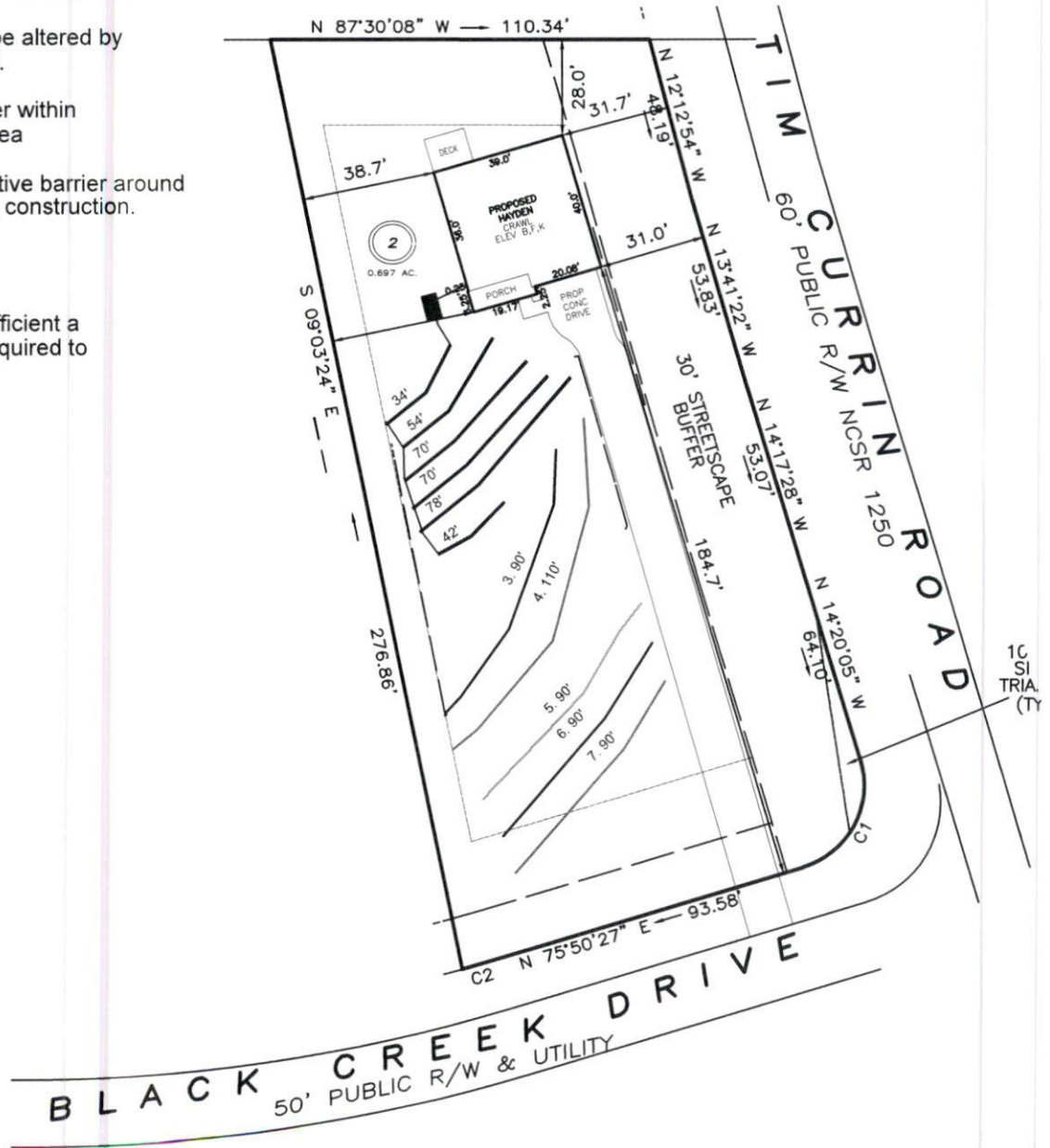

INITIAL:
Lines 1-4 (348')
Accepted Status
Gravity Serial
REPAIR:
Lines 5-7 (255')
PPBPS
Gravity Parallel

Adams
Soil Consulting
919-414-6761

SCALE 1" = 50'