

Witness my hand and seal this 20TH day of MARCH 2025.

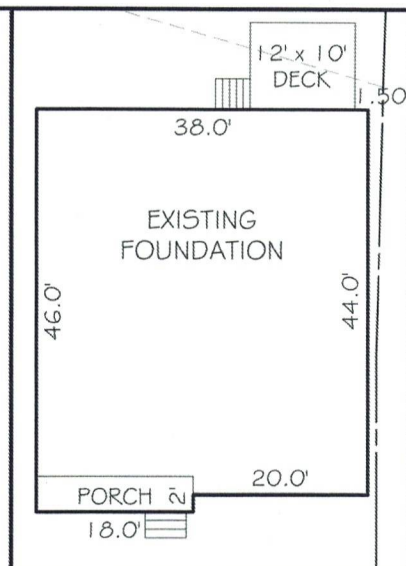

BS LAND LLC
PIN #0528-65-5623.000
D.B. 4178 PG. 163



HARNETT CO. REGISTRY
BM 2023 PGS 14-15, 306-307

GRAPHIC SCALE
1"=50'

LEGEND

SETBACKS

FRONT	35'
REAR	25'
SIDE	10'
CORNER SIDE	20'

C1 R=25.00' L=39.35' N30°45'11"E 35.41'
C2 R=475.00' L=10.00' N76°26'38"E 10.00'

THIS PROPERTY IS NOT LOCATED
IN THE 100 YEAR FLOOD ZONE.

EIP	EXISTING IRON PIPE	WV	WATER VALVE
IPS	IRON PIPE SET	WM	WATER METER
R/W	RIGHT OF WAY	CO	CLEAN OUT
N/F	NOW OR FORMERLY	FH	FIRE HYDRANT
FIS	EXISTING IRON STAKE	CB	CATCH BASIN

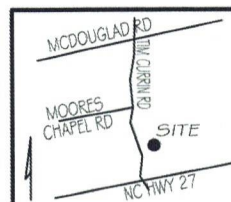

GRIFFIN LAND SURVEYING, INC.

P. O. BOX 148
FUQUAY-VARINA, NC 27526
(919) - 567-1963

FIRM LIC.# C-1345

FOUNDATION SURVEY
FOR

D.R. HORTON

MCKAY PLACE

LOT 2

BLACK CREEK DRIVE

LILLINGTON, N.C.

HARNETT COUNTY UPPER LITTLE RIVER TOWNSHIP

DRAWN BY **KDF**

DATE **3/20/25**

CHECKED BY **MPG**

SCALE 1" = 50'