

I, MICHAEL P. GRIFFIN, certify that under my direction and supervision this map was drawn from an actual field survey; that the error of closure of the survey as calculated by coordinates is 1: 10,000+; that the area shown hereon was calculated by coordinates. Dashed lines shown hereon were not surveyed.

Witness my hand and seal this 20TH day of MARCH 2025.

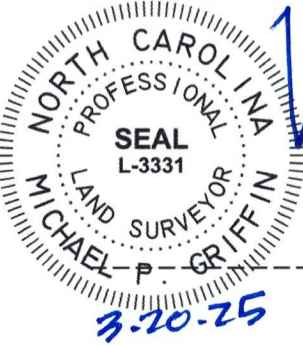

B5 LAND LLC  
PI #0528-65-5623.000  
D.B. 4178 PG. 163

HARNETT CO. REGISTRY  
BM 2023 PGS 14-15, 306-307

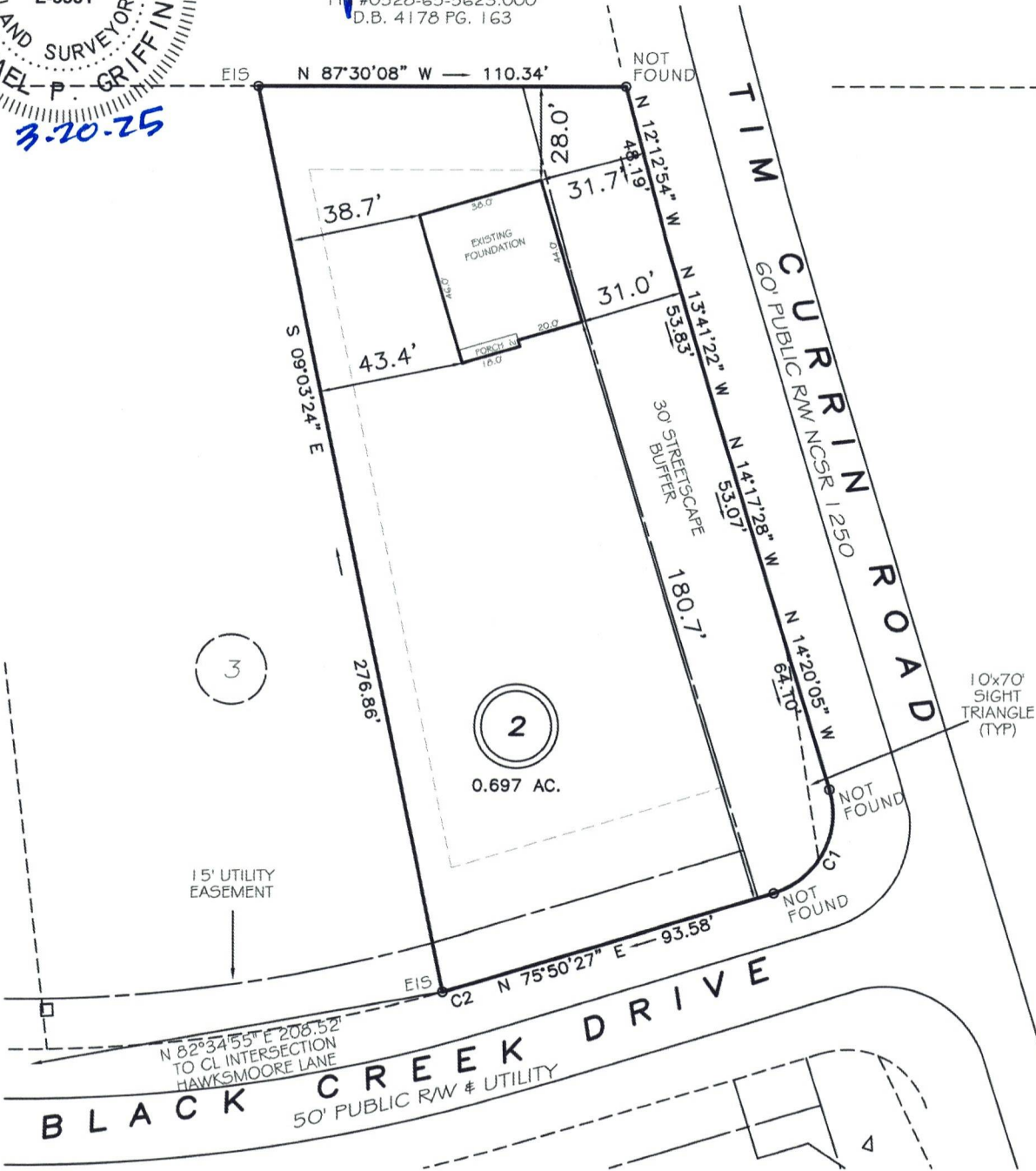

C1 R=25.00' L=39.35' N30°45'11"E 35.41'  
C2 R=475.00' L=10.00' N76°26'38"E 10.00'

**THIS PROPERTY IS NOT LOCATED  
IN THE 100 YEAR FLOOD ZONE.**

EIP	EXISTING IRON PIPE	WV	WATER VALVE
IPS	IRON PIPE SET	WM	WATER METER
RAW	RIGHT OF WAY	CO	CLEAN OUT
N/F	NOW OR FORMERLY	FH	FIRE HYDRANT
EIS	EXISTING IRON STAKE	CB	CATCH BASIN

**SETBACKS**  
FRONT 35'  
REAR 25'  
SIDE 10'  
CORNER SIDE 20'



GRAPHIC SCALE  
1"=50'

**LEGEND**

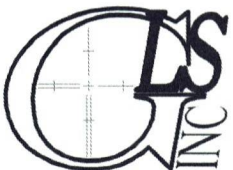
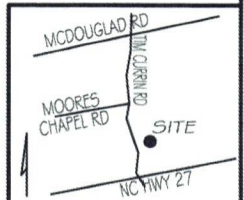

**GRIFFIN LAND SURVEYING, INC.**

P.O. BOX 148  
FUQUAY-VARINA, NC 27526  
(919) 567-1963

FIRM LIC.# C-1345

DRAWN BY **KDF**

DATE **3/20/25**

CHECKED BY **MPG**

SCALE **1" = 50'**

**FOUNDATION SURVEY  
FOR**

**D.R. HORTON**

**MCKAY PLACE**

**LOT 2**

**BLACK CREEK DRIVE**

**LILLINGTON, N.C.**

**HARNETT COUNTY UPPER LITTLE RIVER TOWNSHIP**