

I, MICHAEL P. GRIFFIN, certify that under my direction and supervision this map was drawn from an actual field survey, that the error of closure of the survey as calculated by coordinates is 1: 10,000+; that the area shown hereon was calculated by coordinates. Dashed lines shown hereon were not surveyed.

Witness my hand and seal this day of MONTH 2024.

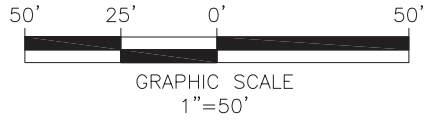

HARNETT CO. REGISTRY
EM 2023 PGS 14-15, 306-307

BS LAND LLC
PIN #0528-65-5623.000
D.B. 4178 PG. 163

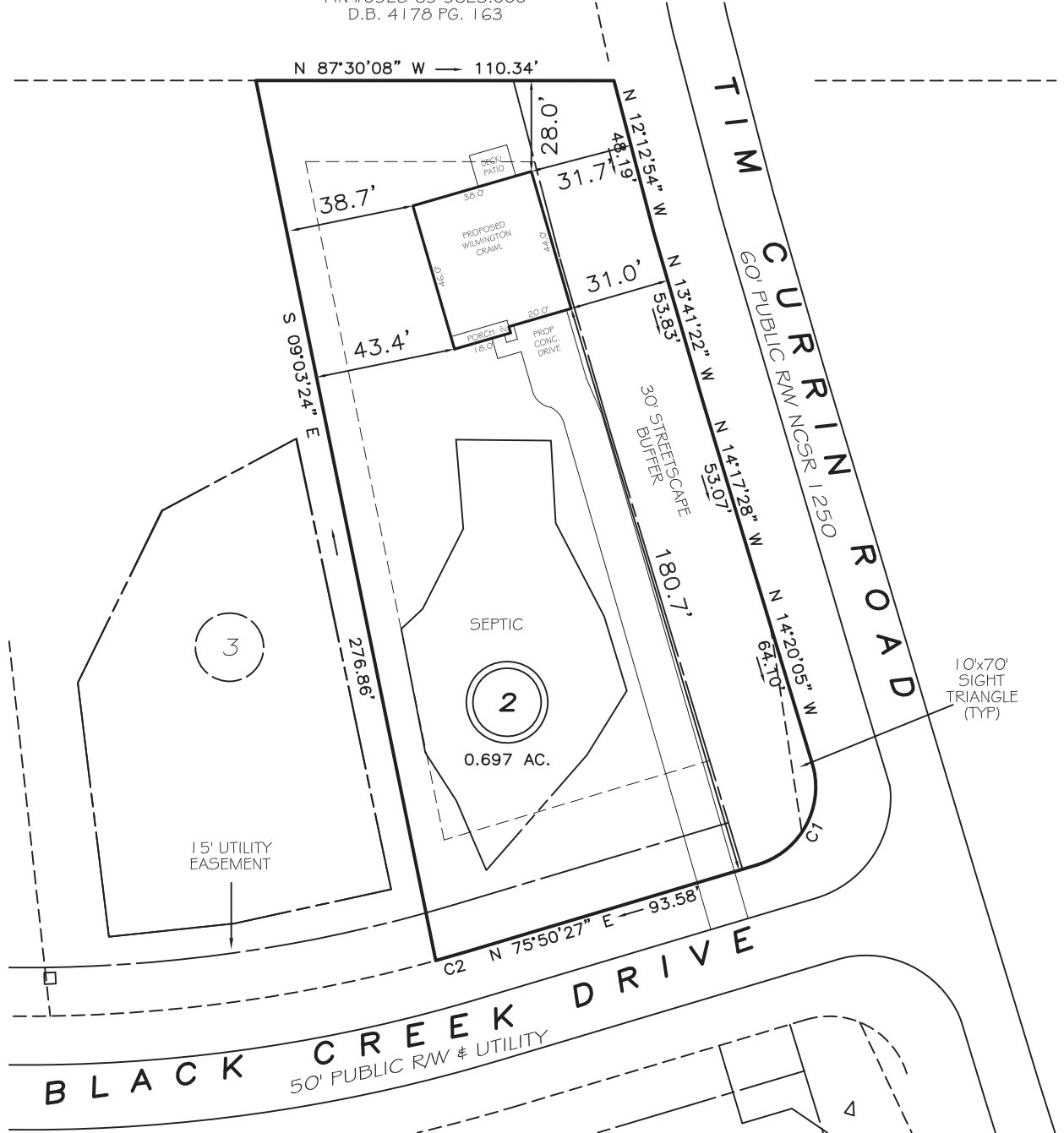

REVISION: NEW SEPTIC 1/14/25
 REVISION: NEW PLANS 1/10/25
 REVISION: MOVE RIGHT 2/11/24
 C1 R=25.00' L=39.35' N30°45'11"E 35.41'
 C2 R=475.00' L=10.00' N76°26'38"E 10.00'

SETBACKS

FRONT	35'
REAR	25'
SIDE	10'
CORNER SIDE	20'

P R E L I M I N A R Y
 NOT FOR RECORDATION,
 SALES OR CONVEYANCE

LEGEND

EIP	EXISTING IRON PIPE	WV	WATER VALVE
IPS	IRON PIPE SET	WM	WATER METER
R/W	RIGHT OF WAY	CO	CLEAN OUT
N/F	NOW OR FORMERLY	FH	FIRE HYDRANT
EIS	EXISTING IRON STAKE	CB	CATCH BASIN

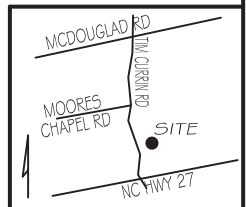

GRIFFIN LAND SURVEYING, INC.

P. O. BOX 148
 FUQUAY-VARINA, NC 27526
 (919) - 567 - 1963

FIRM LIC.# C-1345

PLOT PLAN FOR

D.R. HORTON

MCKAY PLACE

LOT 2

BLACK CREEK DRIVE

LILLINGTON, N.C.

HARNETT COUNTY UPPER LITTLE RIVER TOWNSHIP

DRAWN BY **KDF**

DATE **1/30/24**

CHECKED BY **MPG**

SCALE **1" = 50'**