

# Harnett County Department of Public Health

PERMIT # SFD2408-0071

## Operation Permit

New Installation    Septic Tank    Nitrification Line    Repair    Expansion

PROPERTY LOCATION: 126 Deodora Ln

Name: (owner) SDH Raleigh   SUBDIVISION Cedar Pointe   LOT # 5

System Installer: A+R

Basement with plumbing:  Garage  Number of Bedrooms 3 (6 people)

Type of Water Supply:  Community    Public    Well   Distance from well \_\_\_\_\_ feet

System Type: TYPE III B   Types V and VI Systems expire in 5 years.

(In accordance with Table V a)

Owner must contact Health Department 6 months prior to expiration for permit renewal.

This system has been installed in compliance with applicable North Carolina General Statutes, Rules for Sewage Treatment and Disposal, and all conditions of the Improvement Permit and Construction Authorization.

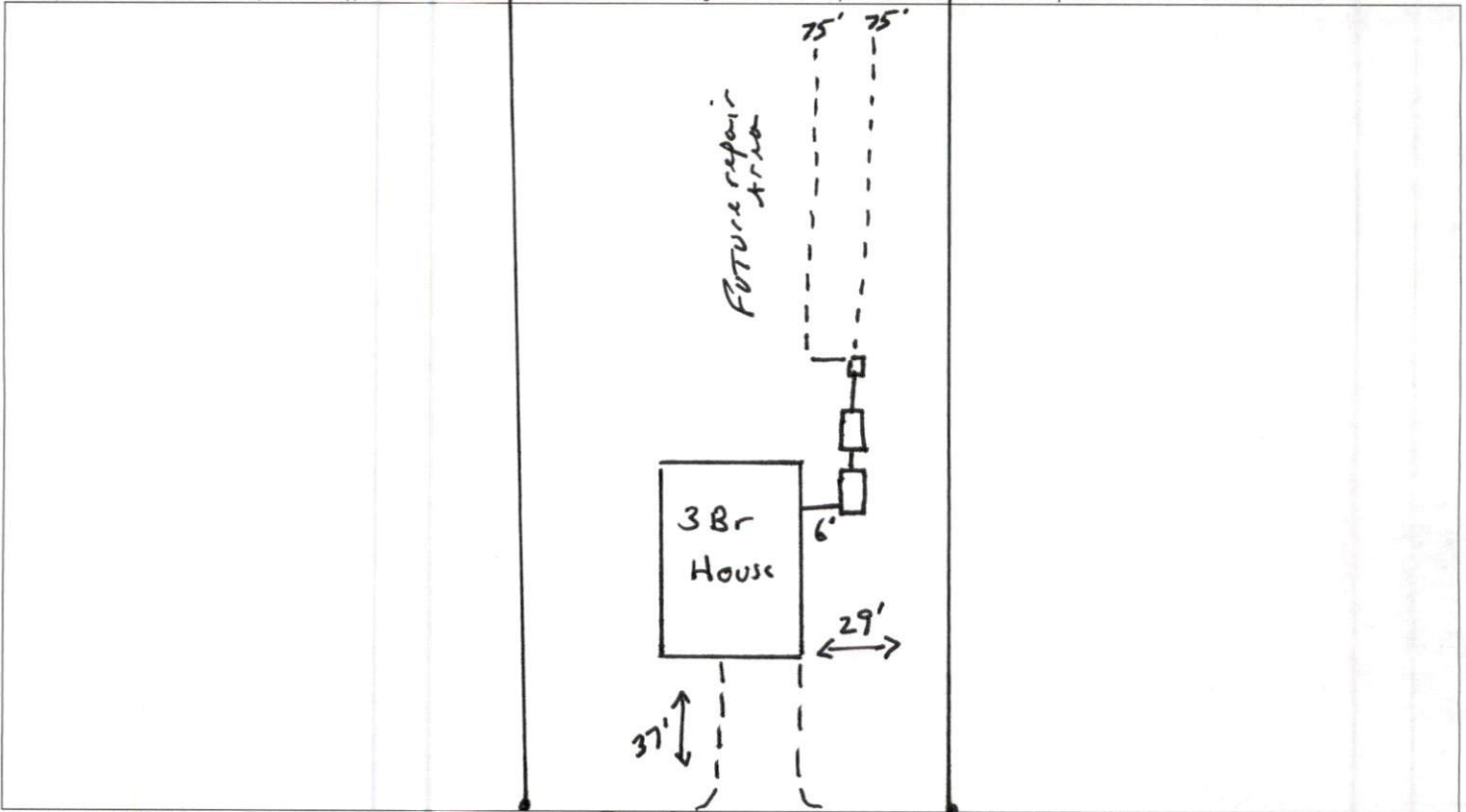

**PERMIT CONDITIONS:**

- I. Performance: System shall perform in accordance with Rule .1961.
- II. Monitoring: As required by Rule .1961.
- III. Maintenance: As required by Rule .1961. Other: \_\_\_\_\_  
 Subsurface system operator required? Yes  No   
 If yes, see attached sheet for additional operation conditions, maintenance and reporting.

IV. Operation: \_\_\_\_\_  
 \_\_\_\_\_  
 V. Other: \_\_\_\_\_

D-Box    Pump    Alarm    H2O Line    PWR Line

Following are the specifications for the sewage disposal system on the above captioned property.

Type of system:  Conventional    Other 25% reduction EZFlow   Septic Tank: 1000 gallons   Pump Tank: 1000 gallons  
 Subsurface   No. of   exact length   width of   depth of  
 Drainage Field   ditches 2   of each ditch 75 feet   ditches 3 feet   ditches 34 inches  
 French Drain Required: \_\_\_\_\_ Linear feet

Authorized State Agent Moh R. DEW / O.T. (Pump)   Date 1-7-25

# Cedar Pointe Lot 5 :: Septic Layout Detail

*As Built*

COUS = 13.07/10  
 IMPERVIOUS = 5,683 SF

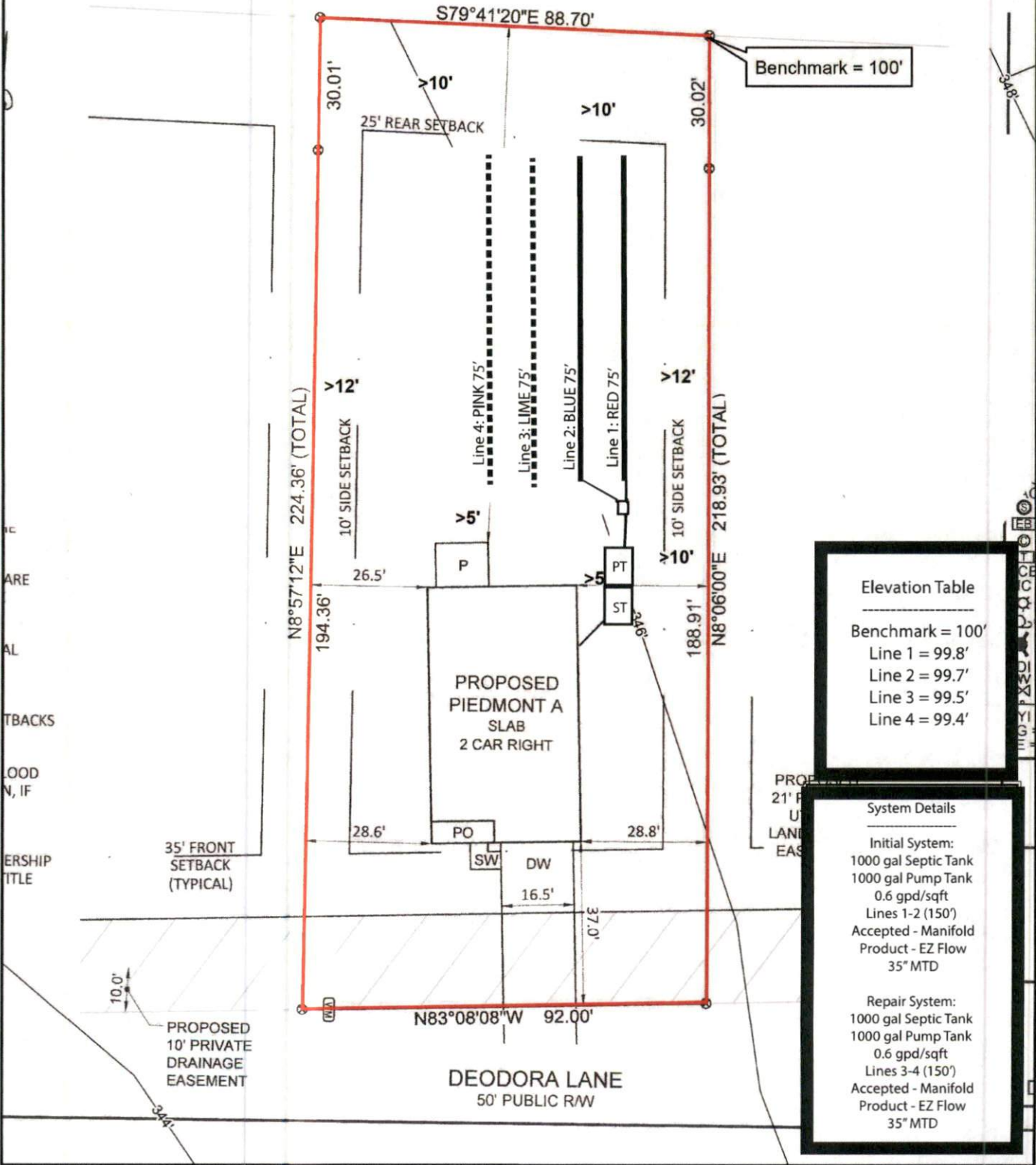

Elevation Table	
Benchmark	= 100'
Line 1	= 99.8'
Line 2	= 99.7'
Line 3	= 99.5'
Line 4	= 99.4'

System Details	
<b>Initial System:</b>	
1000 gal Septic Tank	
1000 gal Pump Tank	
0.6 gpd/sqft	
Lines 1-2 (150')	
Accepted - Manifold	
Product - EZ Flow	
35" MTD	
<b>Repair System:</b>	
1000 gal Septic Tank	
1000 gal Pump Tank	
0.6 gpd/sqft	
Lines 3-4 (150')	
Accepted - Manifold	
Product - EZ Flow	
35" MTD	

**Legend**

— System    - - - - - Repair

Map provided by PAC-One LLC  
 [ ] Locations are approximations and [ ]  
 [ ] are provided for reference only [ ]  
 Parcel data provided by: Harnett County  
 Elevation data provided by: NCDOT

Coordinate System: NAD 1983 StatePlane North Carolina FIPS 3200  
 Projection: Lambert Conformal Conic  
 Datum: North American 1983  
 Units: Foot US

1 inch = 30 feet

0 5 10 20 30 40 Feet