

LOT INFORMATION:

PIN: 9574-21-0401.000
 REFERENCE: DB. 4224, PG. 1026-1027
 TOTAL LOT AREA = 0.459 AC = 20,017 SF
 FOUNDATION = 2,100 SF
 EXISTING IMPERVIOUS = 2,100 SF
 PERCENT IMPERVIOUS = 10.49 %
 MAXIMUM LOT IMPERVIOUS = 5.683 SF

BUILDING SETBACKS

FRONT - 35'
 SIDE - 10'
 REAR - 25'
 STREET SIDE - 20'

CURVE TABLE			
CURVE	RADIUS	LENGTH	CHORD DIRECTION
C1	1025.00'	45.91'	N 79°19'59" W
			45.91'

N/F
 ANTHONY L HARDISON
 SHERI T. HARDISON ET AL
 DB. 4164, PG 348

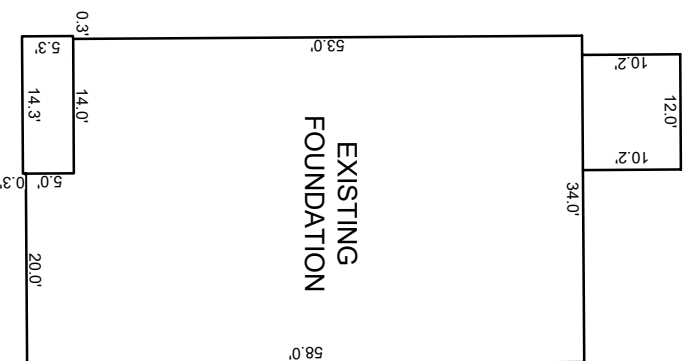

INSET SCALE: 1"=20'



- NOTES:**
- THIS SURVEY WAS PREPARED BY BATEMAN CIVIL SURVEY CO., UNDER THE SUPERVISION OF STEVEN P. CARSON, PLS.
 - THIS PLAN HAS BEEN PREPARED FOR LAYOUT AND PERMITTING PURPOSES ONLY.
 - PROPERTY LINES SHOWN WERE TAKEN FROM EXISTING FIELD EVIDENCE, EXISTING DEEDS AND PLATS OF PUBLIC RECORD, AND INFORMATION SUPPLIED TO THE SURVEYOR BY THE CLIENT
 - ALL DISTANCES ARE HORIZONTAL GROUND DISTANCES AND ALL BEARINGS ARE NORTH CAROLINA STATE PLANE COORDINATE SYSTEM UNLESS OTHERWISE SHOWN.
 - THIS MAP IS NOT FOR RECORDATION AND SHOULD BE REVIEWED BY A LOCAL GOVERNMENT AGENCY FOR COMPLIANCE WITH ANY APPLICABLE LAND DEVELOPMENT REGULATIONS
 - THE BASIS OF NORTH AND ALL EASEMENTS, RIGHTS-OF-WAYS, BUFFERS, SETBACKS AND ADJOINERS, ETC. REFERENCED IN TITLE BLOCK
 - NO INVESTIGATION INTO THE EXISTENCE OF JURISDICTIONAL WETLANDS, FLOOD ZONES OR RIPARIAN BUFFERS PERFORMED BY THIS FIRM. ALL LINES SHOWN, IF ANY, ARE SCALED FROM THE RECORDED PLAT.
 - SURVEYOR HAS MADE NO INVESTIGATION OR INDEPENDENT SEARCH FOR EASEMENTS OF RECORD, ENCUMBRANCES, RESTRICTIVE COVENANTS, OWNERSHIP TITLE EVIDENCE OR ANY OTHER FACTS THAT AN ACCURATE AND CURRENT TITLE SEARCH MAY DISCLOSE.
 - ZONING: RA-20R
 - BUILDER/DEVELOPER: SMITH DOUGLAS HOMES
2520 RELIANCE AVENUE
APEX, NC 27539

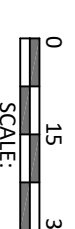
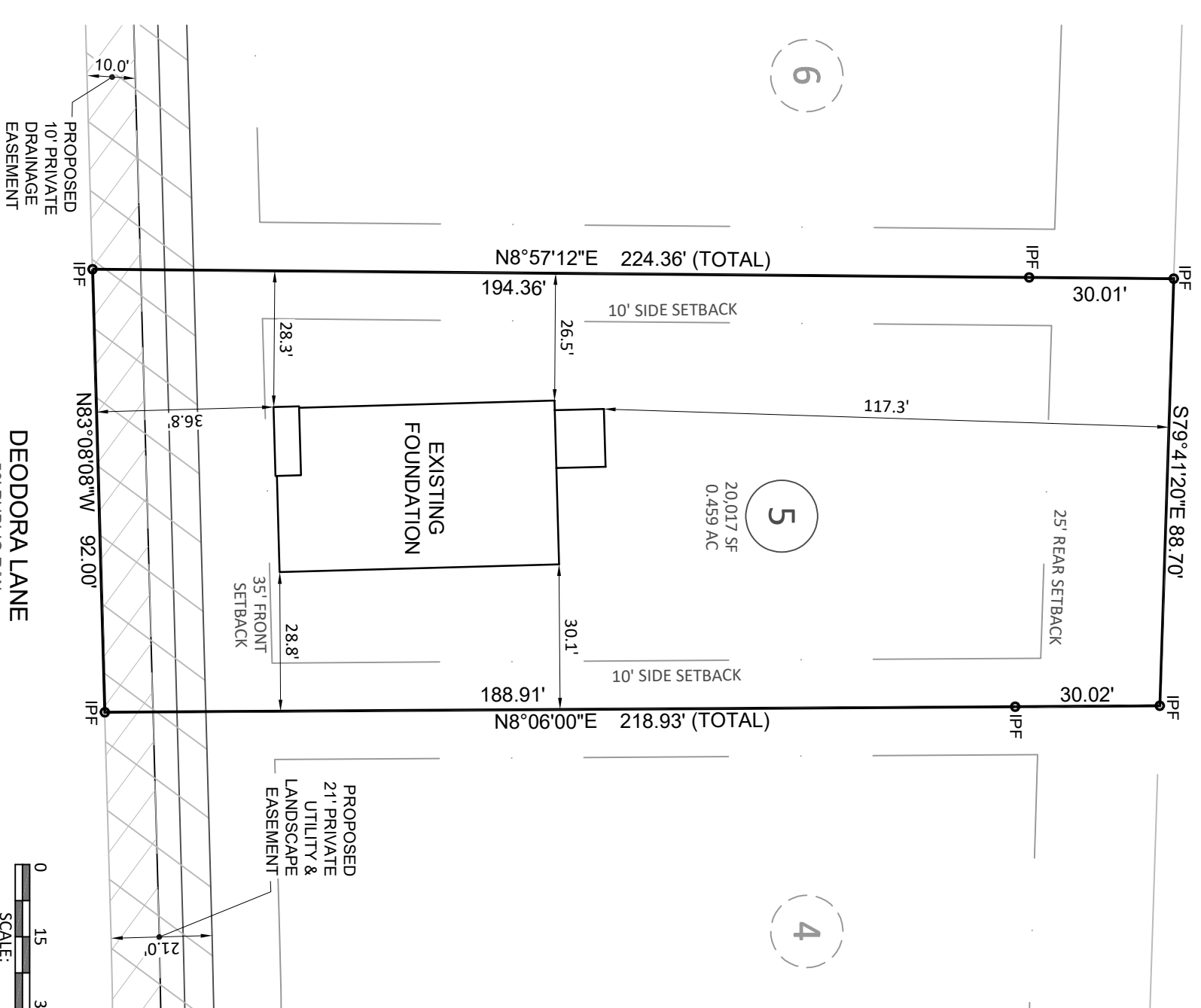

Bateman Civil Survey Company
 Engineers • Surveyors • Planners
 2524 Reliance Avenue, Apex, NC 27539 Pn: 919.577.1080 Fax: 919.577.1081
 www.batemancivilsurvey.com info@batemancivilsurvey.com
 NCBELS Firm No. C-2378

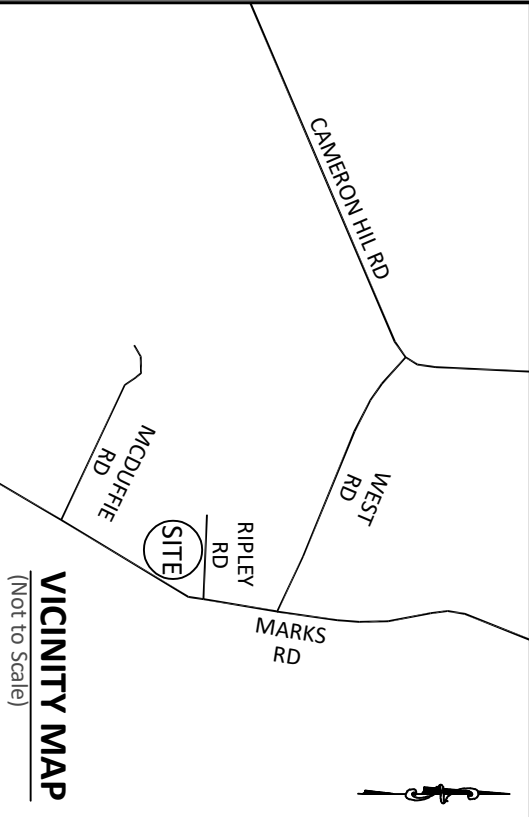

VICINITY MAP
(Not to Scale)

LEGEND

- PO = FRONT COVERED PORCH
- SP = SCREENED PORCH/PATIO
- CP = COVERED PORCH/PATIO
- WD = WOOD DECK
- SW = SIDEWALK
- DW = CONC DRIVEWAY
- P = CONC PATIO
- ⊗ = COMPUTED POINT
- X = MAG NAIL FOUND
- ⊙ = IRON PIPE FOUND (IPF)
- ⊙ = IRON PIPE SET (IPS)
- ⊙ = DRILL HOLE FOUND
- ⊙ = WATER METER
- ⊙ = CLEAN OUT
- ⊙ = AIR CONDITIONER
- ⊙ = SEWER MANHOLE
- ⊙ = CABLE BOX
- ⊙ = TELEPHONE PEDESTAL
- ⊙ = CATCH BASIN
- ⊙ = IRRIGATION CONTROLLER
- ⊙ = LIGHT POLE
- ⊙ = UTILITY POLE
- ⊙ = FIRE HYDRANT
- DI = DRAIN INLET
- WV = WATER VALVE
- ⊙ = STREET SIGN
- YI = YARD INLET
- G = GAS METER
- E = ELECTRIC METER

1, STEVEN P. CARSON, CERTIFY THAT THIS PLAT WAS DRAWN UNDER MY DIRECT SUPERVISION FROM A SURVEY MADE UNDER MY SUPERVISION (PLAT BOOK REFERENCED IN TITLE BLOCK); THAT THE BOUNDARIES NOT SURVEYED ARE CLEARLY INDICATED AS DRAWN FROM INFORMATION LISTED UNDER REFERENCES; THAT THE RATIO OF PRECISION AS CALCULATED IS 1:10,000+; AND THAT THIS MAP MEETS THE REQUIREMENTS OF THE STANDARD OF PRACTICE FOR LAND SURVEYING IN NORTH CAROLINA. L-4752
 DATED: 10/24/24

This map is of an existing parcel of land and is only intended for the parties and purposes shown. This map not for recordation. No title report provided.



FOUNDATION SURVEY
 FOR
SMITH DOUGLAS HOMES

CEDAR POINTE - LOT 5
 126 DEODORA LANE, CAMERON, NC
 JOHNSONVILLE TOWNSHIP, HARNETT COUNTY
 DATE: 10/24/24 DRAWN BY: AJR CHECKED BY: SPC
 REFERENCE: BK. 2024, PGS. 275-276 BCS# 240381 SCALE: 1" = 30'