

VICINITY MAP (NTS)

- LEGEND**
 AC=AIR CONDITIONING UNIT
 AG=ABOVE GROUND
 BOC=BACK OF CURB
 BG=BELOW GROUND
 CATV=CABLE TV
 CB=CATCH BASIN
 DW=CONC DRIVEWAY
 EB=ELECTRIC BOX
 EM=ELECTRIC METER
 EOP=EDGE OF PAVEMENT
 FH=FIRE HYDRANT
 LP=LIGHT POLE
 N/F=NOW OR FORMERLY
 PP=POWER POLE
 RCP=REINFORCED CONC PIPE
 R/W=RIGHT OF WAY
 SCO=CLEANOUT
 SW=SIDEWALK
 TFP=TELEPHONE PEDESTAL
 TF=TRANSFORMER
 WM=WATER METER
 WV=WATER VALVE
 ● EIP=EXISTING IRON PIPE
 ○ IRON PIPE SET
 ○ EIR=EXISTING IRON ROD



THIS EXHIBIT MAP IS OF AN EXISTING PARCEL OR PARCELS OF LAND AND DOES NOT CREATE A NEW STREET OR CHANGE AN EXISTING STREET.

PRELIMINARY

NICHOLAS M. FRENCH, PLS L-4817 DATE

THIS MAP IS ONLY INTENDED FOR THE PARTIES AND PURPOSES SHOWN. THIS MAP IS NOT FOR RECORDATION. NO TITLE REPORT PROVIDED.

THIS MAP MAY NOT BE A CERTIFIED SURVEY AND HAS NOT BEEN REVIEWED BY A LOCAL GOVERNMENT AGENCY FOR COMPLIANCE WITH ANY APPLICABLE LAND DEVELOPMENT REGULATIONS AND HAS NOT BEEN REVIEWED FOR COMPLIANCE WITH RECORDING REQUIREMENTS FOR PLATS.

SETBACKS PER

BK 2022 PGS 276-289

- FRONT 35'
- SIDE 10'
- REAR 20'
- SIDE STREET 20'
- MAX BLDG HGT 35'
- ZONING: RA-30

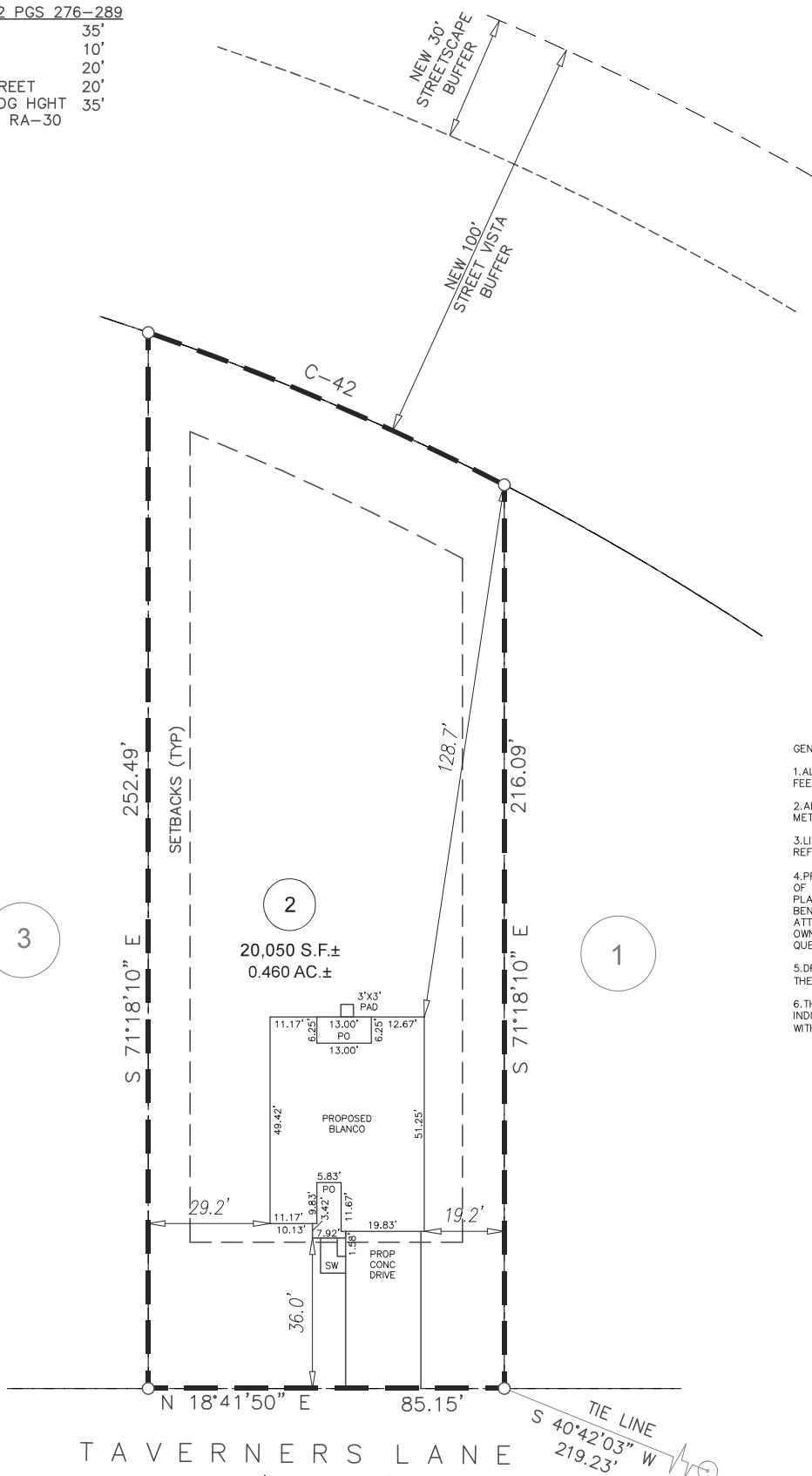

GENERAL NOTES:

1. ALL DISTANCES ARE HORIZONTAL GROUND DISTANCES IN U.S. SURVEY FEET UNLESS OTHERWISE NOTED.
2. AREAS SHOWN HEREON WERE COMPUTED USING THE COORDINATE METHOD.
3. LINES NOT SURVEYED ARE SHOWN AS DASHED LINES FROM INFORMATION REFERENCED ON THE FACE OF THIS SURVEY.
4. PROPERTY MAY BE SUBJECT TO ANY/ALL EASEMENTS AND RESTRICTIONS OF RECORD. THIS SURVEY IS A CORRECT REPRESENTATION OF THE LAND PLATTED AND OR DEEDED AND HAS BEEN PREPARED WITHOUT THE BENEFIT OF A TITLE REPORT. A NORTH CAROLINA LICENSED ATTORNEY-AT-LAW SHOULD BE CONSULTED REGARDING CORRECT OWNERSHIP, WIDTH AND LOCATION OF EASEMENTS, AND OTHER TITLE QUESTIONS REVEALED BY TITLE EXAMINATION.
5. DRIVEWAY IMPERVIOUS CALCULATION SHOWN HEREON CALCULATED TO THE FRONT PROPERTY LINE/RIGHT-OF-WAY.
6. THIS PARCEL IS NOT LOCATED WITHIN A FLOOD HAZARD ZONE AS INDICATED ON CID NO. 370328 PANEL 0662, SUFFIX J HARNETT COUNTY WITH AN EFFECTIVE DATE OF 10/03/2006.

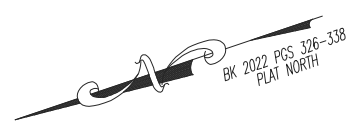

IMPERVIOUS AREA

HOUSE	1,891 SQ.FT.
DRIVE TO R/W	677 SQ.FT.
WALK	42 SQ.FT.
PATIO	9 SQ.FT.
TOTAL	2,619 SQ.FT.

LINE	BEARING	DISTANCE
------	---------	----------

CURVE	RADIUS	ARC LENGTH	CHORD LENGTH	CHORD BEARING
C-42	650.00'	92.68'	92.60'	N 41°50'43" E

GRAPHIC SCALE

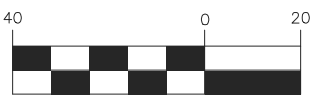

1 inch = 40 ft.

PRELIMINARY PLOT PLAN

ECLS

PROJECT: 22 LGI ATHERSTONE
 DRAWN BY: VIH
 SURVEYED BY: N/A
 SCALE: 1"=40'
 FIELD WORK: N/A
 DWG DATE: 08-08-2024

FOR
LGI HOMES
 350 TAVERNERS LANE
 LOT 2 ATHERSTONE SUBDIVISION
 BLACK RIVER TWP., HARNETT CO., NC
 BK. 2022 PG. 325-338, PIN#0662-56-5300

ECLS
 G. GLOBAL, INC
 U.S. VETERAN-OWNED
 19 N MCKINLEY ST
 COATS, NC 27521
 910.897.3257 ECLSGLOBALINC.COM
 910.897.2329 (FAX) CD#C-4175