

I, MICHAEL P. GRIFFIN, certify that under my direction and supervision this map was drawn from an actual field survey; that the error of closure of the survey as calculated by coordinates is 1: 10,000+; that the area shown hereon was calculated by coordinates. Dashed lines shown hereon were not surveyed.

Witness my hand and seal this 20TH day of DECEMBER 2024.

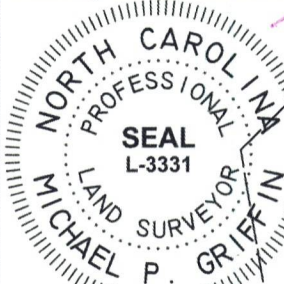

*Michael P. Griffin*  
 BERLINA GERMAN  
 PIN #0528-56-5669.000  
 D.B. 3611 PG. 182

12.20.24

NEILL McNEILL  
 PIN #0528-56-4645.000  
 D.B. 3044 PG. 491  
 MAP #2012-517

BS LAND LLC  
 PIN #0528-65-5623.000  
 D.B. 4178 PG. 163

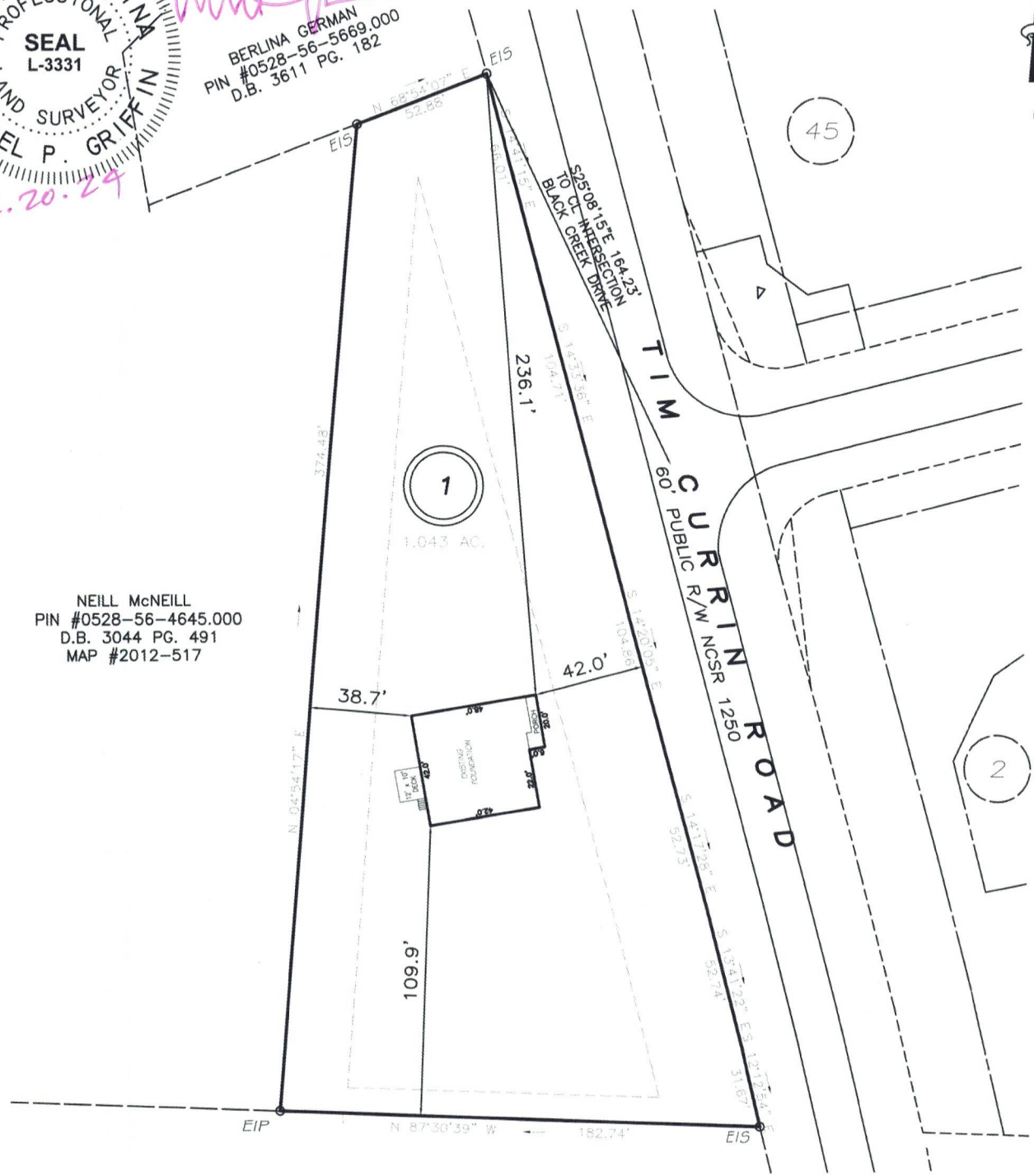

HARNETT CO. REGISTRY  
 BM 2023 PGS 14-15, 306-307



**SETBACKS**

FRONT	35'
REAR	25'
SIDE	10'
CORNER SIDE	20'

**LEGEND**

EIP	EXISTING IRON PIPE	FES	FLARED END SECTION
IPS	IRON PIPE SET	WM	WATER METER
R/W	RIGHT OF WAY	CO	CLEAN OUT
N/F	NOW OR FORMERLY	FH	FIRE HYDRANT
EIS	EXISTING IRON STAKE	CB	CATCH BASIN

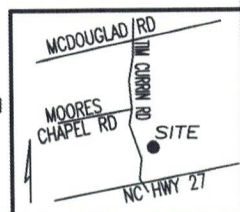

**THIS PROPERTY IS NOT LOCATED IN THE 100 YEAR FLOOD ZONE.**

**GLS** GRIFFIN LAND SURVEYING, INC.  
 P.O. BOX 148  
 FUQUAY-VARINA, NC 27526  
 (919) - 567 - 1963  
 FIRM LIC.# C-1345

**FOUNDATION SURVEY FOR**  
**D.R. HORTON**  
 MCKAY PLACE  
 LOT 1  
 TIM CURRIN ROAD  
 LILLINGTON, N.C.  
 HARNETT COUNTY UPPER LITTLE RIVER TOWNSHIP

DRAWN BY <u>KDF</u>	DATE <u>12/20/24</u>
CHECKED BY <u>MPG</u>	SCALE <u>1" = 60'</u>