

itions and standards in the

actor (or the Harnett County  
for when the county owned and  
for and/or public sewage system is to

ance  
ion

Carsie K Denning, Sr. Property  
Deed Book 305 Page 325  
PIN: 1601-16-6891.000

EXISTING  
CONCRETE  
MONUMENT  
EXISTING  
IRON ROD  
BESIDE  
PINE TREE

Carsie K Denning, Jr. Property  
Deed Book 987 Page 9  
PIN: 1601-26-4518.000

Shelton Thornton Property  
Deed Book 2288 Page 954  
PIN: 1601-26-7660.000

Glen Byrd Property  
Deed Book 2202 Page 756  
PIN: 1601-36-7998.000

M. P. Lee Property  
Deed Book 917 Page 970  
PIN: 1601-16-8171.000

has been found to comply with the  
and that this plat has been approved for  
County.

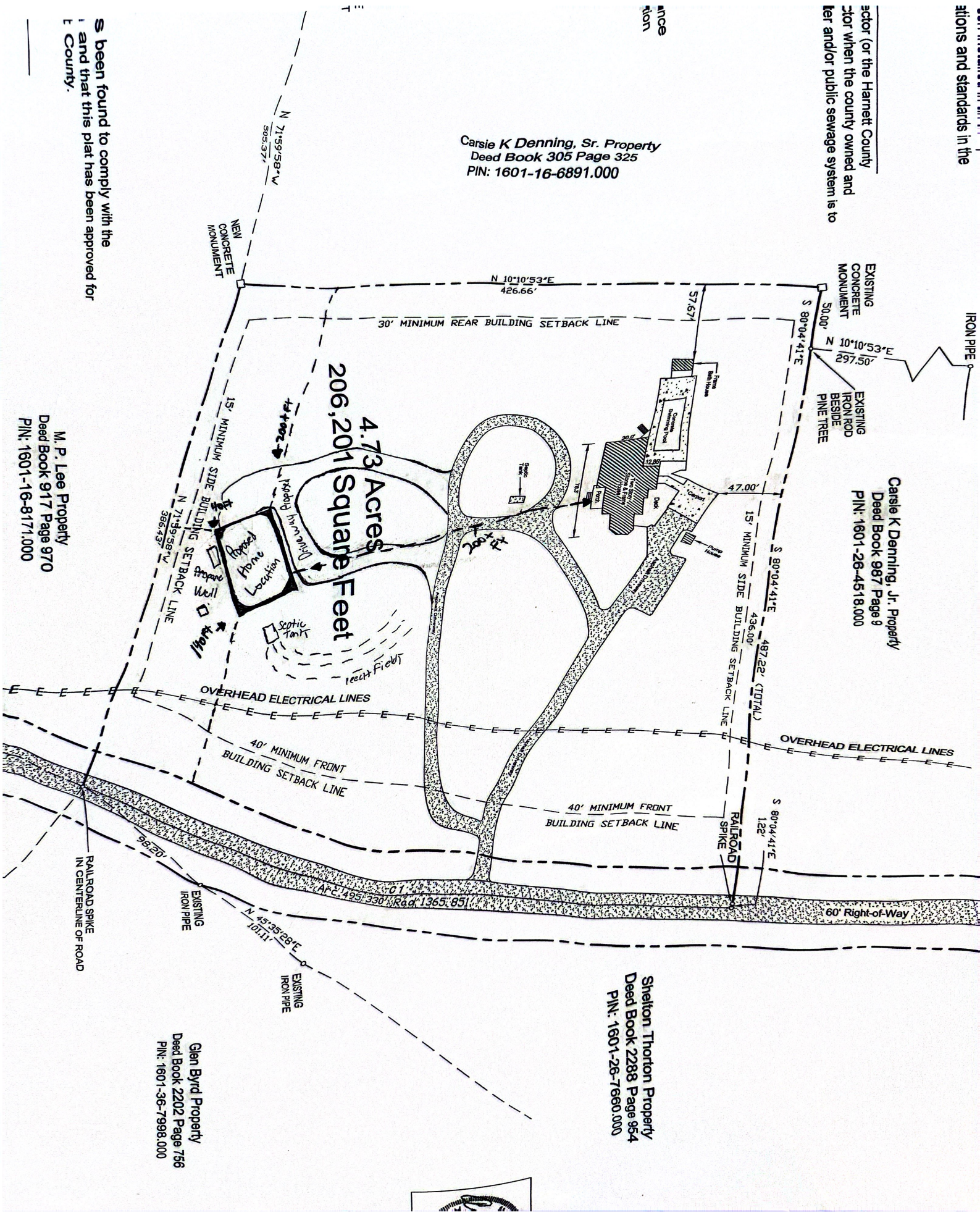

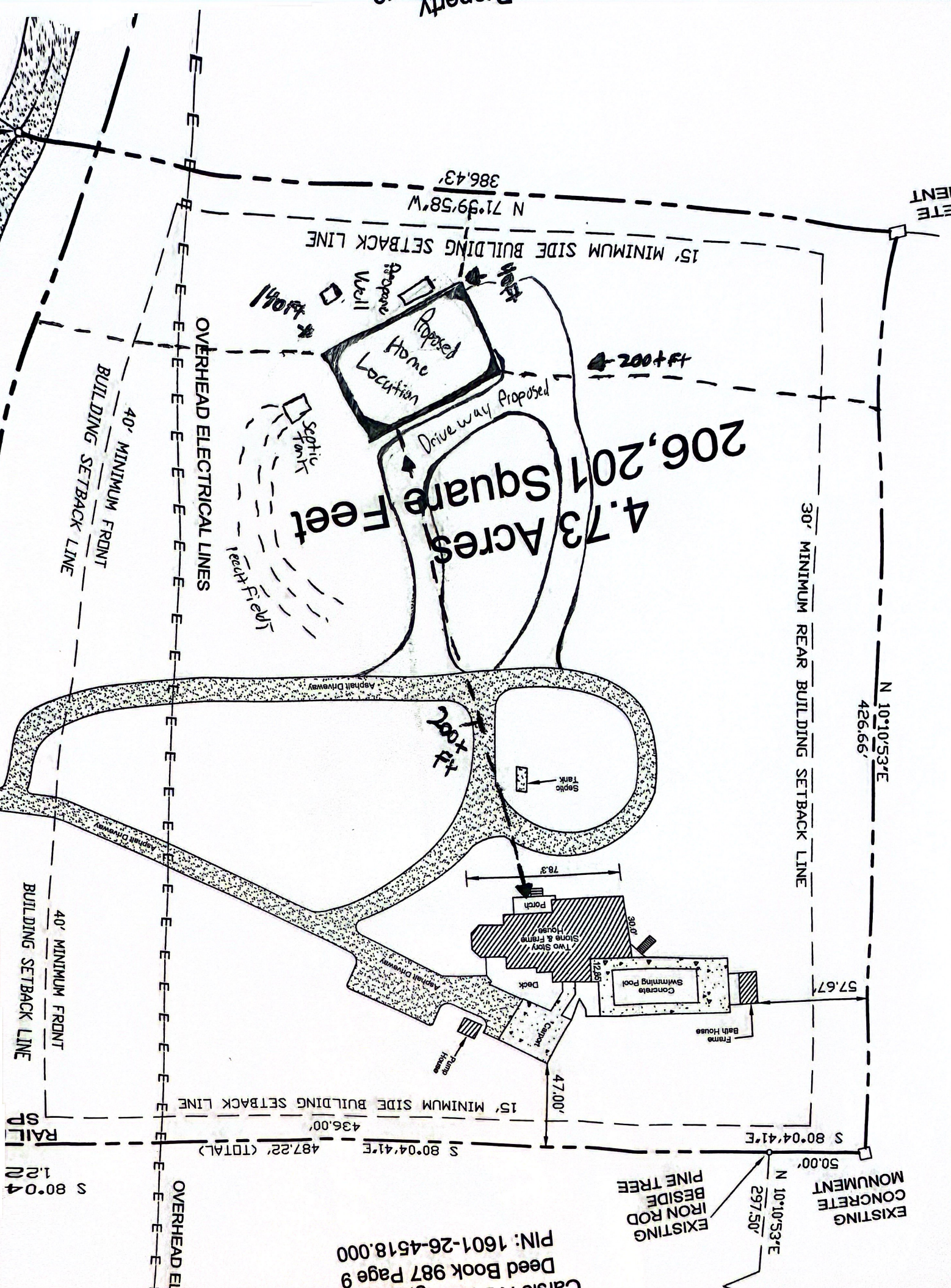

4.73 Acres  
206,201 Square Feet

S 80°04'41"E 50.00'  
EXISTING CONCRETE MONUMENT  
EXISTING IRON ROD BESIDE PINE TREE

RAIL SUT  
S 80°04'41"E 1.204

487.22' (TOTAL)  
436.00'

40' MINIMUM FRONT BUILDING SETBACK LINE

40' MINIMUM FRONT BUILDING SETBACK LINE

40' MINIMUM FRONT BUILDING SETBACK LINE

15' MINIMUM SIDE BUILDING SETBACK LINE

386.43'  
N 71°09'58"W

ETE  
MENT