

**LEGEND**

- D.B. - DEED BOOK
- B.M. - BOOK OF MAPS
- SQ.FT. - SQUARE FEET
- EIP - EXISTING IRON PIPE
- EIS - EXISTING IRON STAKE
- ISS - IRON STAKE SET
- R/W - RIGHT OF WAY
- WM - WATER METER
- CO - CLEAN OUT
- INTX. - INTERSECTION
- TP - TELEPHONE PEDESTAL
- CATV - CABLE TV PEDESTAL
- ET - ELECTRIC TRANSFORMER
- GM - GAS METER
- HVAC - HEAT/AC UNIT

**NOTES**

AREA BY COORDINATES.  
 THIS LOT IS NOT LOCATED IN A FEMA MAPPED FLOOD HAZARD AREA. FEMA MAP # 3720062400J; ZONE X; EFF. DATE 10/03/2006.  
 SUBJECT TO ABOVE AND OR UNDERGROUND UTILITIES AND OR EASEMENTS.

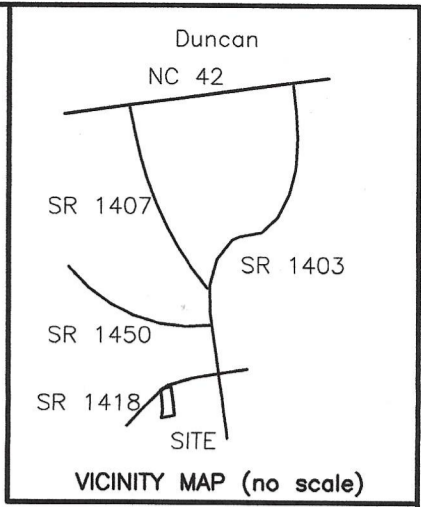

HARNETT COUNTY JURISDICTION  
 PROPERTY ZONED RA30  
 MINIMUM BUILDING SETBACKS  
 FRONT - 35'  
 SIDE - 10'  
 CORNER SIDE - 20'  
 REAR - 25'

**CALLS ALONG ROAD R/W**

COURSE	BEARING	DISTANCE
L-1	S 82°32'07"E	19.09'
L-2	S 78°58'41"E	45.72'
L-3	S 76°25'08"E	45.08'
L-4	S 74°46'16"E	54.67'

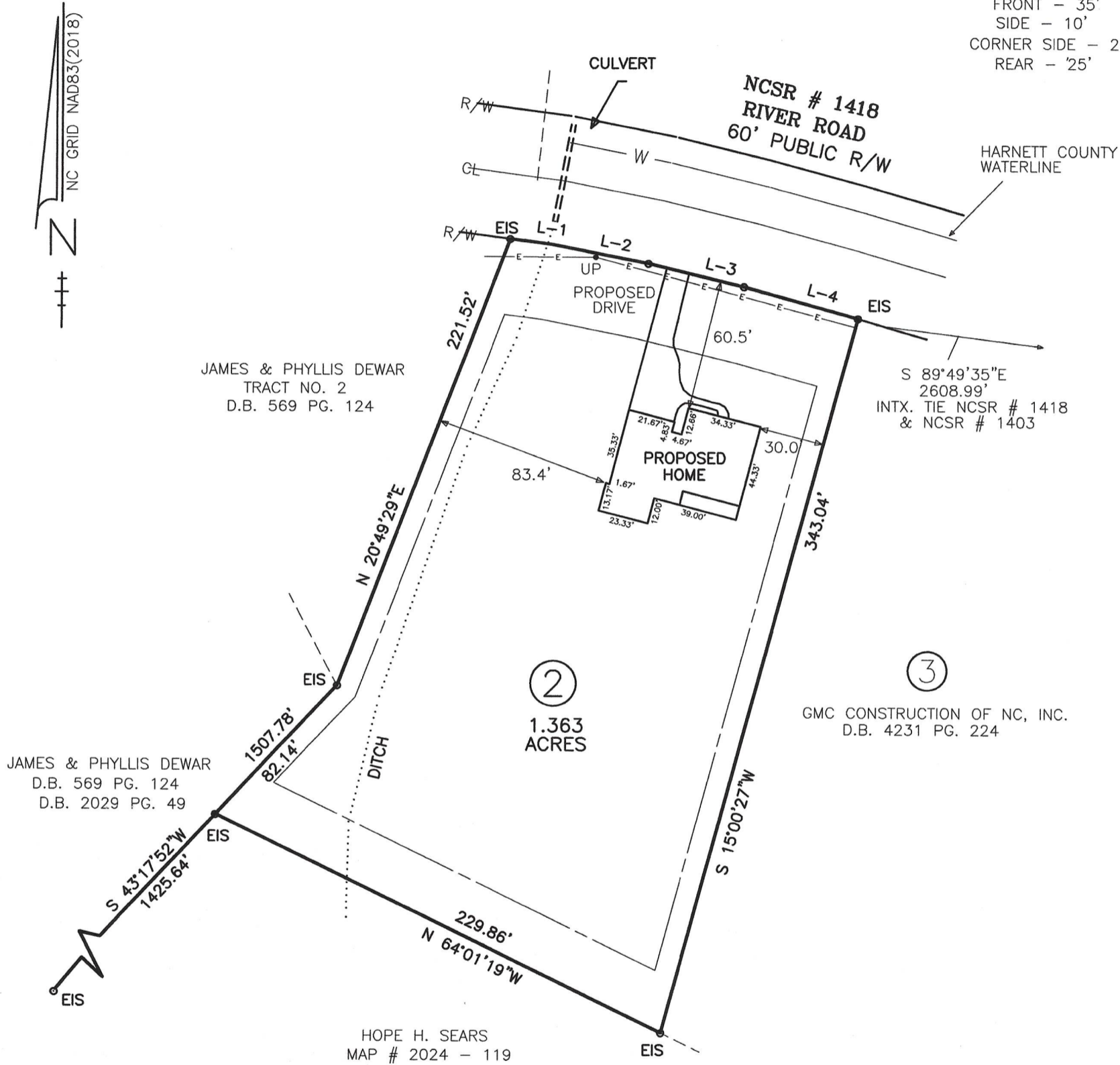

PROPOSED PLAN FOR  
 GMC CONSTRUCTION OF NC, INC.  
 LOT 2 HOPE SEARS DIVISION  
 DEED BOOK 4231 PAGE 224  
 MAP # 2024 - 119  
 PIN # 0624-45-3743.000  
 BUCKHORN TOWNSHIP  
 HARNETT COUNTY - NORTH CAROLINA  
 SCALE : 1" = 60' - JUNE 3, 2024

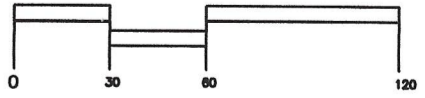

BENTON DEWAR & ASSOCIATES  
 PROFESSIONAL LAND SURVEYOR  
 5920 HONEYCUTT ROAD  
 HOLLY SPRINGS, NC 27540  
 (919)-552-9813

24-77s

I, BENTON W. DEWAR CERTIFY THAT THIS PLAT WAS DRAWN UNDER MY SUPERVISION FROM AN ACTUAL SURVEY MADE UNDER MY SUPERVISION; BOOK 4231 PAGE 224, THAT THE BOUNDARIES NOT SURVEYED THAT THE BOUNDARIES NOT SURVEYED ARE CLEARLY INDICATED AS DRAWN FROM INFORMATION FOUND IN BOOK 2224 PAGE 119; THAT THE RATIO OF PRECISION OR POSITIONAL ACCURACY AS CALCULATED IS N/A; THAT THIS PLAT WAS PREPARED IN ACCORDANCE WITH G.S. 47-30 AS AMENDED. WITNESS MY ORIGINAL SIGNATURE, LICENSE NUMBER AND SEAL THIS 31st DAY OF JULY, A.D., 2024  
 [Signature]  
 PROFESSIONAL LAND SURVEYOR L-3040

THIS MAP MAY NOT BE A CERTIFIED SURVEY AND HAS NOT BEEN REVIEWED BY A LOCAL GOVERNMENT AGENCY FOR COMPLIANCE WITH ANY APPLICABLE LAND DEVELOPMENT REGULATIONS AND HAS NOT BEEN REVIEWED FOR COMPLIANCE WITH RECORDING REQUIREMENTS FOR PLATS.