

PRELIMINARY PLOT PLAN:
BVA BUILDERS

ADDRESS: 000 W. BLACKMAN ROAD
DUKE TOWNSHIP
HARNETT COUNTY, NORTH CAROLINA
PIN: *****
DEED BOOK 4237, PAGE 2070 (SOURCE OF TITLE)
PLAT BOOK **, PAGE **
ZONE: RA-30

NOTES

1. AREA BY COORDINATE CALCULATION.
2. PROPERTY IS SUBJECT TO ALL EASEMENTS AND RIGHT-OF-WAYS OF RECORD PRIOR TO THE DATE OF THIS SURVEY.
3. ALL DISTANCES SHOWN ARE HORIZONTAL GROUND DISTANCES.
4. DASHED LINES REPRESENT LINES NOT SURVEYED BY THIS OFFICE.
5. NO GRID MONUMENT FOUND WITHIN 2000' OF PROPERTY.

THIS PROPERTY IS NOT LOCATED IN A
F.E.M.A. 100 YEAR FLOOD HAZARD AREA.
REFERENCE: F.E.M.A. COMMUNITY PANEL
NO. 3720150400K
EFFECTIVE DATE: 1/9/2007

NOTE:
NO DETERMINATION HAS BEEN MADE
BY THE SURVEYOR AS TO THE
EXISTENCE OF THE FOLLOWING:

- WETLANDS
- UNDERGROUND UTILITIES
- UNDERGROUND STORAGE FACILITIES
- CELESTIAL OR BURIAL GROUNDS

PROPERTY ZONE: RA-30	
MINIMUM BUILDING SETBACKS	
FRONT:	35'
REAR:	25'
SIDE:	10'
SIDE (CORNER):	20'

LEGEND

- EIP ● = EXISTING IRON PIPE
- ERB ● = EXISTING REBAR
- CP ○ = CALCULATED POINT (NOT FOUND OR SET)
- R/W - RIGHT-OF-WAY
- N/F - NOW OR FORMERLY
- MBL - MINIMUM BUILDING SETBACK LINE
- ⊕ = WATER METER
- ⊗ = SEWER CLEAN OUT
- ⊙ = POWER POLE
- OHC - OVERHEAD ELECTRIC

REFERENCES

1. D.B. 4237, PG. 2070
2. P.B. **, PG. **
3. ALL DEEDS AND MAPS WITH ADJOINERS.
4. HARNETT COUNTY G.I.S. INFO.

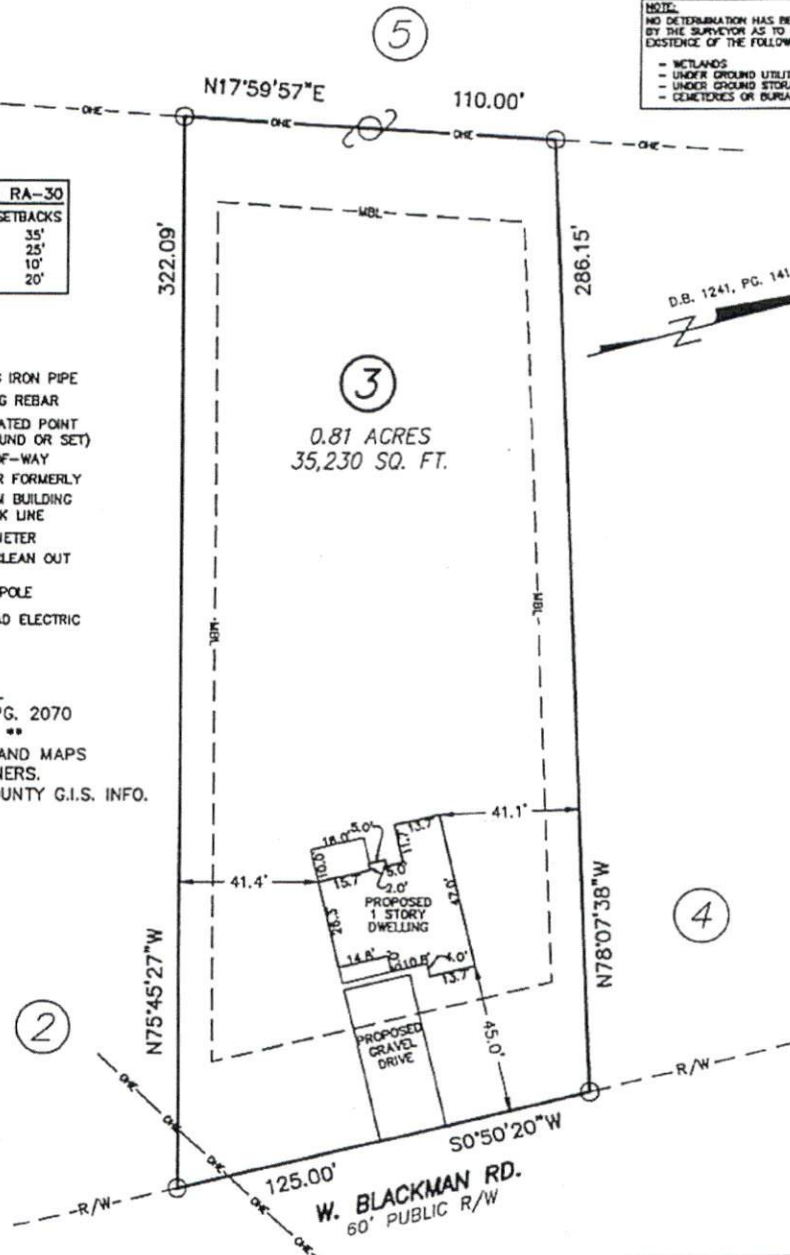

PRELIMINARY PLOT.
NOT FOR RECORDATION,
SALES OR CONVEYANCES.

STEWART-PROCTOR
ENGINEERING and SURVEYING
319 CHAPANOKE ROAD, SUITE 106
RALEIGH, NC 27603 (LICENSE # P-0148)
TEL. 919 779-1855 FAX 919 779-1661

DATE 06/13/2024 DRAWING W. BLACKMAN RD. (HARNETT)
SCALE 1"=40'

THE BLAINE LEFT (IN FEET) 1 inch = 40 ft.

