

Engineering
Lech
ASSOCIATES, P.A.

STRUCTURAL ENGINEERS
License No. C-3870
318 W Millbrook Rd. Unit 201
Raleigh, North Carolina 27609
Phone (919) 844-1661

NEW HOME INC	
SCOPE: NEW TO EXISTING FOOTING ATTACHMENT AT DBL PIER	REV # REF PROJ # DATE
LOC: 403 DUNCAN CREEK RD	
LILLINGTON, NC	

ENG: EAF
DATE: 12-11-2024

PARENT
24-65-336

PROJECT NO.
24-76-276

SHEET NO.
SL1

1 of 2

FOUNDATION PLAN

1/4" = 1'-0"

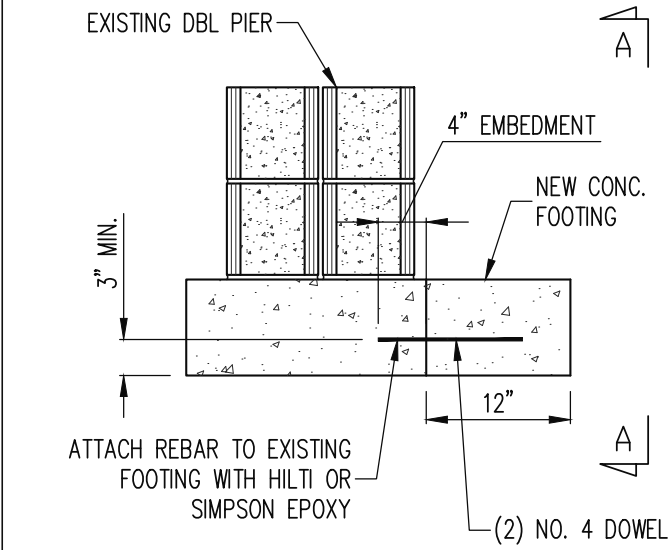
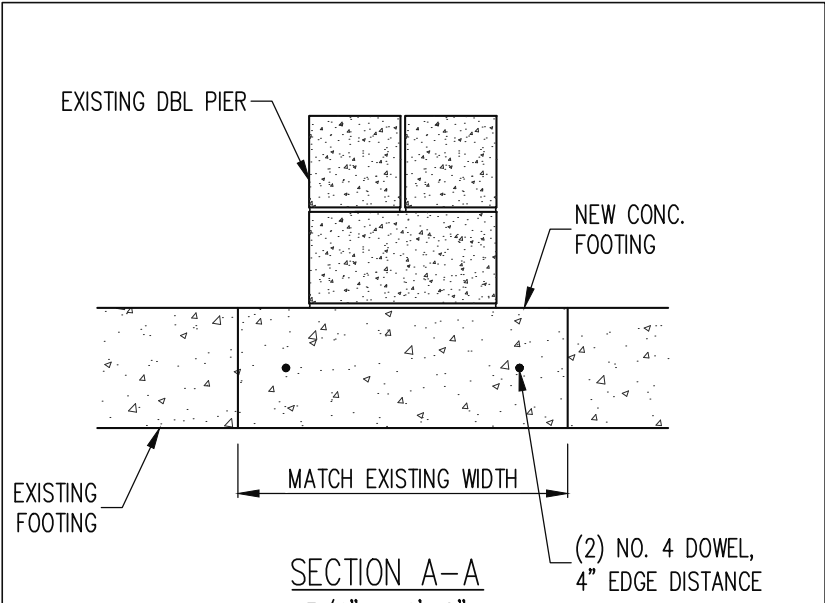
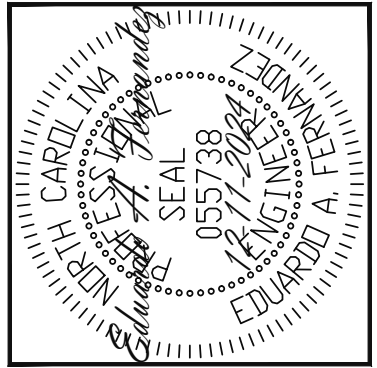

SECTION A
SL1
 NEW FOOTING TO EXISTING FOOTING, TYPICAL
 3/4" = 1'-0"

Engineering Lech Associates, P.A.
 STRUCTURAL ENGINEERS
 License No. C-3870
 318 W Millbrook Rd. Unit 201
 Raleigh, North Carolina 27609
 Phone (919) 844-1661

NEW HOME INC.	
SCOPE: NEW TO EXISTING FOOTING ATTACHMENT AT DBL PIER	REV # REF PROJ # DATE
LOC: 403 DUNCAN CREEK RD LILLINGTON, NC	

ENG: EAF
 DATE: 12-11-2024

PARENT
 24-65-336

PROJECT NO.
 24-76-276

SHEET NO.
 SL2

2 of 2