

Duncans Creek- Lot #137  
 4-Bedroom - As Built  
 102 Plainfield Ln- Lillington, NC  
 New Home, Inc

\*Not a Survey  
 Sketched from a plot plan supplied by owner

Harnett County PIN: 0630-14-9624

\*At time of installation the system was able to be dosed with gravity  
 and pump tank and pump was removed from plan

6-8" of soil cover will be required over septic drainfield.

System: Gravity to Serial Dist.  
 Lines: 1-4 (300')  
 0.4 LTAR  
 12" Max Trench Bottom  
 Accepted Status System  
 Repair: Pressure Manifold  
 Lines: 5-6 (200')  
 0.4 LTAR  
 14" Max Trench Bottom  
 PPBPS System

\*\*1000 Gallon Septic and Pump Tank  
 Tank and trenches to be located minimum of 10'  
 from any property line and minimum of 5'  
 from any building foundation.  
 \*Do Not Cut, Fill, or Alter Drainfield or Repair Area  
 \*Comply with all setbacks  
 \*Contact local health dept. and/or Alex Adams prior to  
 or during installation with any questions or concerns.

Adams  
 Soil Consulting  
 919-414-6761  
 Job #1769  
 12-5-24

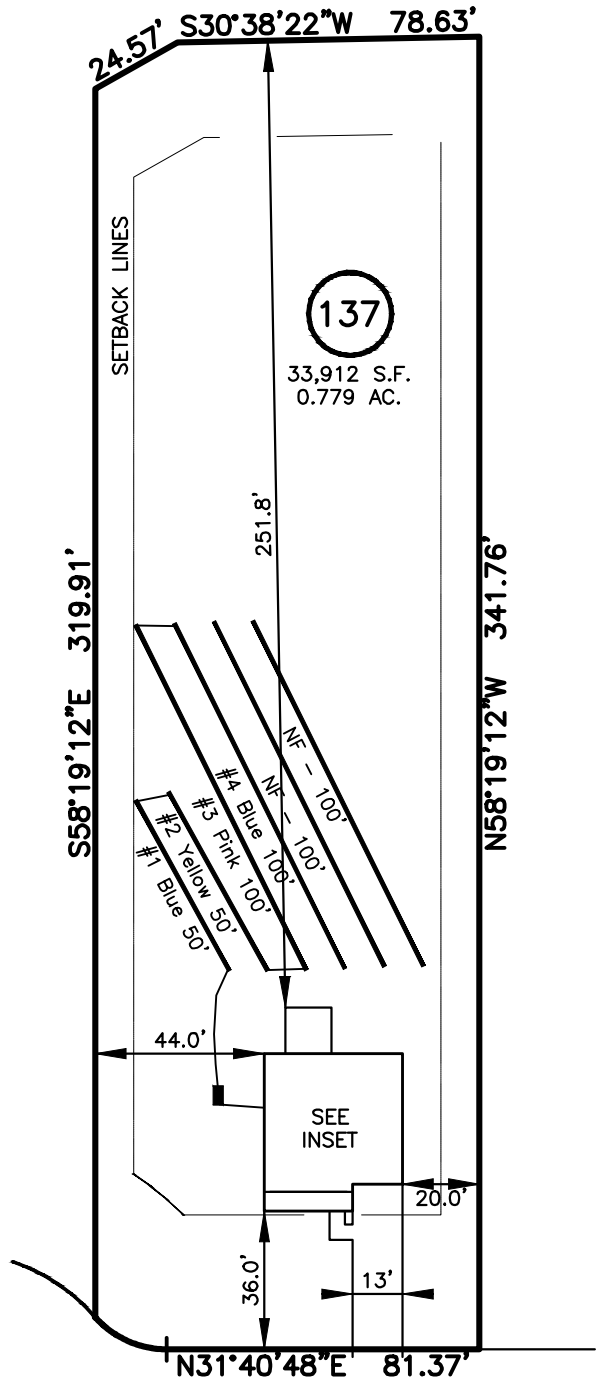

GRAPHIC SCALE  
 1" = 50'

