

Notes

- All DS straightlap vinyl except
- Board & batten in front gable
- 4-board joined shutters
- Colors like 98 Oaks
- Beige-theme
- Smooth PVC columns
- Keep pediments on front gable
- Craftsman front door w/ shelf & glass; full sidelight (2-pane on door-clear sidelight)
- almond windows 2/2

Reverse plan:
Left garage

Copyrighted © Donald A. Gardner Architects, Inc. and/or Donald A. Gardner, Inc.

REG # 338091 - GMC Construction

These plans may be used to construct ONE house only and the license CANNOT be transferred. These plans may be copied as needed for the owner to build one house. Violating this copyright it is a violation of federal copyright statute which provides damages for each infringement from \$250 up to \$150,000.

Permission to construct the building depicted in the drawings is expressly conditioned on the full and timely payment of all fees otherwise due Donald A. Gardner Architects, Inc. And/or Donald A. Gardner, Inc. See additional license terms on "License to Build" document.

This copyright notice is "copyright management information" under the Digital Millennium Copyright Act, and Donald A. Gardner Architects, Inc. and/or Donald A. Gardner, Inc. requires its inclusion on all copies to discourage and police copyright infringement. Unauthorized reproduction or usage of these documents or removal of the notification is subject to prosecution.

For questions call 1-800-388-7580

DO NOT SCALE DRAWINGS.
CREATION 04/04/2016 COPYRIGHT © ALL RIGHTS RESERVED BY DONALD A. GARDNER, INC. NOT TO BE COPIED OR REPRODUCED WITHOUT WRITTEN PERMISSION

ALL FEDERAL, STATE, AND LOCAL CODES, ORDINANCES, REGULATIONS AND MANUFACTURER'S INSTRUCTIONS ETC. SHALL BE CONSIDERED AS PART OF THE SPECIFICATIONS FOR THIS BUILDING AND SHALL TAKE PRECEDENCE OVER ANYTHING SHOWN, DESCRIBED, OR IMPLIED WHERE SAME ARE AT VARIANCE. THESE PLANS ARE NOT DRAWN FOR ANY PARTICULAR LOCAL. YOU ARE RESPONSIBLE FOR DETERMINING AND ENSURING COMPLIANCE WITH ALL APPLICABLE CODES AND MANUFACTURER'S REQUIREMENTS.

DONALD A. GARDNER, INC.

Box 26178 • GREENVILLE S.C. • 29616
864 • 288 • 7580
www.dongardner.com/BP

**Lot 14 Hall's Farm
1356 Joe Hall Road
Hope Mills, NC**

SAWYER
DESIGN NO.
1422-B
SHEET OF
9 FILE
DR
COVER SHEET

GABLE PLAN 1/4" = 1'-0"

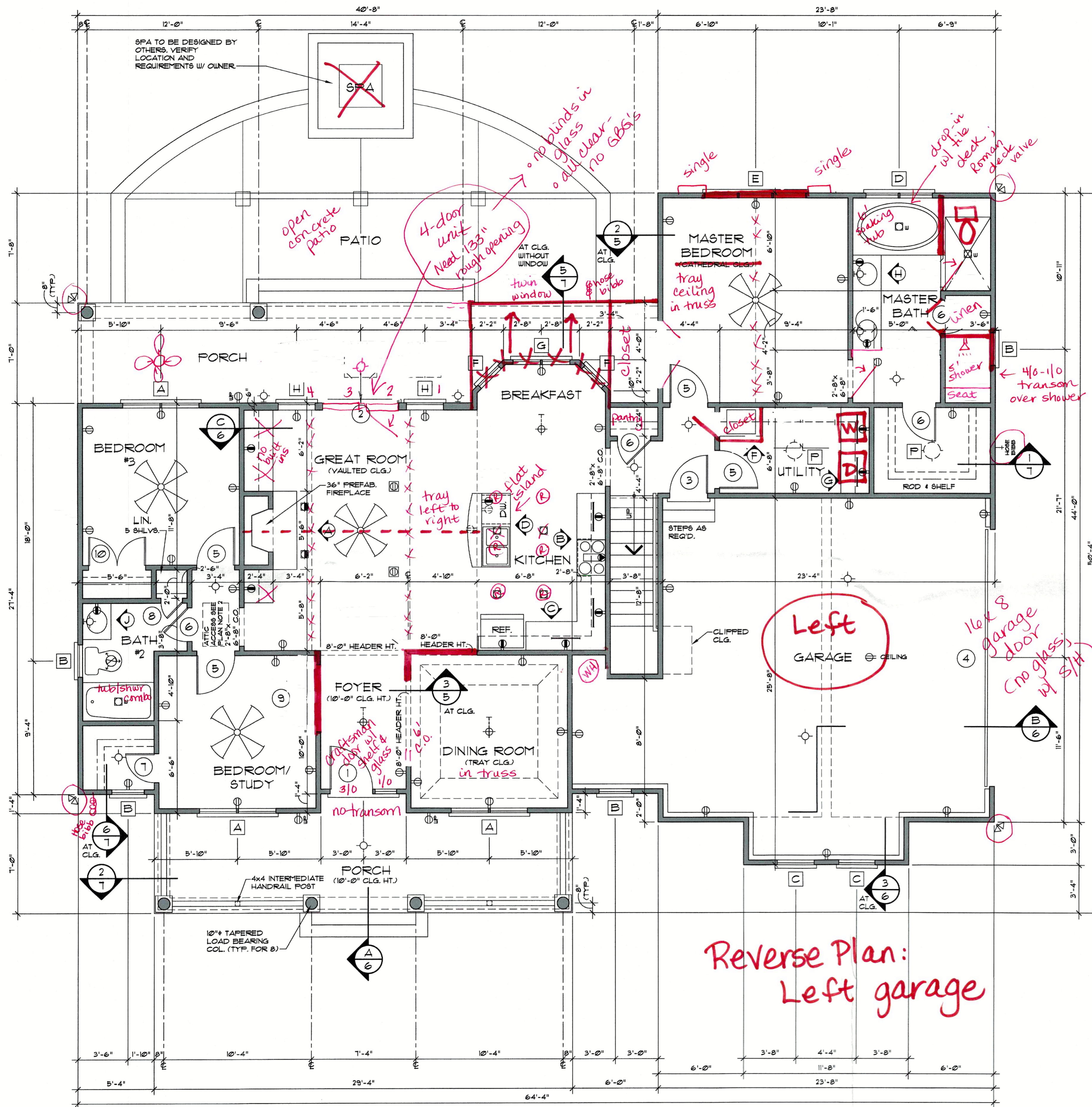

GABLE PLAN 1/4" = 1'-0"

FLOOR PLAN 1/4" = 1'-0"

TOTAL LIVING 1645 sq. ft. 1717
 GARAGE & STORAGE 615 sq. ft.
 BONUS ROOM 415 sq. ft. 357 2074 Heated SF

SYMBOL	DESCRIPTION
(Symbol)	DUPLEX OUTLET (GROUNDED TYPE)
(Symbol)	WEATHER PROOF DUPLEX OUTLET ABOVE COUNTER LOCATION
(Symbol)	ABOVE COUNTER-WATER PROOF DUPLEX OUTLET
(Symbol)	FLUSH FLOOR DUPLEX OUTLET, OWNER VERIFY LOCATION
(Symbol)	220 VOLT OUTLET OR CONNECTION
(Symbol)	CEILING MOUNTED LIGHT FIXTURE
(Symbol)	WALL BRACKET MOUNTED LIGHT FIXTURE
(Symbol)	SUSPENDED CEILING MOUNTED LIGHT FIXTURE
(Symbol)	SUSPENDED CEILING MOUNTED PENDANT LIGHT
(Symbol)	SUN TUNNEL W/ LIGHT KIT
(Symbol)	RECESSED DIRECTIONAL CEILING LIGHT FIXTURE
(Symbol)	RECESSED CEILING LIGHT FIXTURE
(Symbol)	RECESSED LIGHT FOR WET AREA UNDER CABINET FLUORESCENT LIGHT
(Symbol)	EXTERIOR CAST ALUMINUM FLOOD LIGHTS
(Symbol)	CEILING MOUNTED PADDLE FAN W/ LIGHT
(Symbol)	CEILING MOUNTED FAN - EXHAUST
(Symbol)	CEILING MOUNTED FAN AND HEATER
(Symbol)	CEILING MOUNTED FAN AND LIGHT

PLAN NOTES:

1. VERIFY ALL LOCAL CODES, ENERGY TYPES, AND SITE CONDITIONS PRIOR TO CONSTRUCTION. THE OWNER AND BUILDER SHALL BE SOLELY RESPONSIBLE FOR CODE COMPLIANCE.
2. REVIEW SELECTED MECHANICAL SYSTEMS WITH OWNER PRIOR TO CONSTRUCTION.
 REVIEW SUB-CONTRACTORS LOCATIONS OF THE WATER HEATER AND HVAC UNIT(S) WITH THE OWNER PRIOR TO CONSTRUCTION. ENSURE COMPLIANCE WITH LOCAL BUILDING CODE REQUIREMENTS AND MANUFACTURER REQUIREMENTS.
 HVAC EQUIPMENT IN THE ATTIC SPACE SHALL BE ACCESSIBLE BY AN OPENING LARGER THAN THE LARGEST PIECE OF EQUIPMENT (TO ALLOW REMOVAL OF THE EQUIPMENT) AND IN NO CASE LESS THAN 22"x36".
3. SEE STRUCTURAL DRAWINGS FOR ADDITIONAL INFORMATION.
4. INSULATE AROUND ALL BATHS AND UTILITY ROOM.
5. TYPICAL WALL, 2x4'S @ 16" O.C. UNLESS OTHERWISE DIMENSIONED.
6. PROVIDE SMOKE DETECTORS AS REQUIRED BY CODE.
7. PROVIDE DOORBELLS, TRANSFORMER, AND CHIME.

SEE DOOR AND WINDOW SCHEDULES ON SHEET 4.

standard window size 2/8-5/2
 (R) = recessed cans

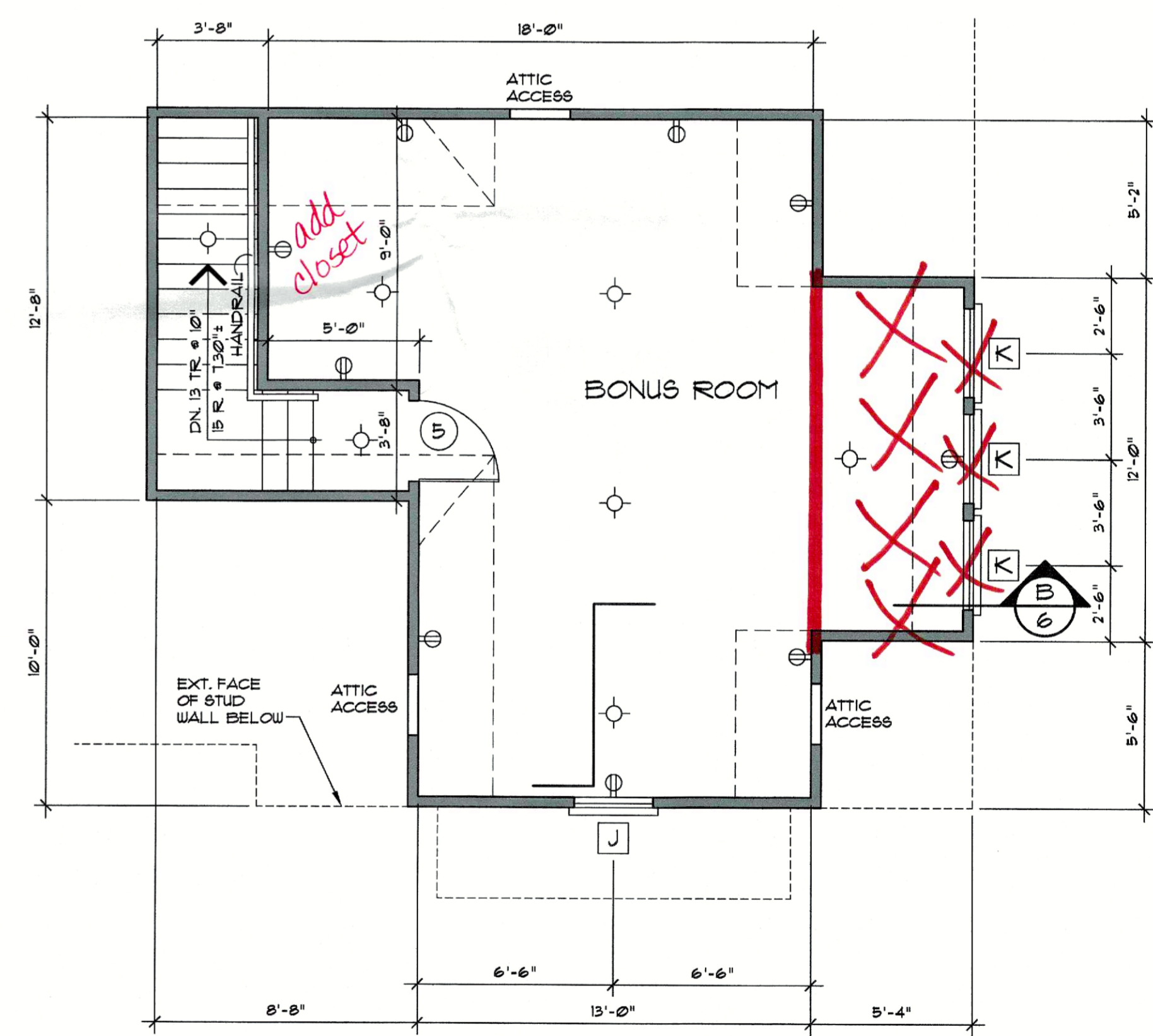

BONUS ROOM FLOOR PLAN 1/4" = 1'-0"

Copyrighted © Donald A. Gardner Architects, Inc. and/or Donald A. Gardner, Inc.
REG # 338091 - GMC Construction
 These plans may be used to construct **ONE** house only and the license **CANNOT** be transferred. These plans may be copied as needed for the owner to build one house. Violating this copyright is a violation of federal copyright statute which provides damages for each infringement from \$250 up to \$150,000.
 Permission to construct the building depicted in the drawings is expressly conditioned on the full and timely payment of all fees otherwise due Donald A. Gardner Architects, Inc. And/or Donald A. Gardner, Inc. See additional license terms on "License to Build" document.
 This copyright notice is "copyright management information" under the Digital Millennium Copyright Act, and Donald A. Gardner Architects, Inc. and/or Donald A. Gardner, Inc. requires its inclusion on all copies to discourage and police copyright infringement. Unauthorized reproduction or usage of these documents or removal of the notification is subject to prosecution.

DO NOT SCALE DRAWINGS.
 CREATION 04/04/2016 COPYRIGHT © ALL RIGHTS RESERVED BY DONALD A. GARDNER, INC. NOT TO BE COPIED OR REPRODUCED WITHOUT WRITTEN PERMISSION
 For questions call 1-800-388-7580

ALL FEDERAL, STATE, AND LOCAL CODES, ORDINANCES, REGULATIONS AND MANUFACTURER'S INSTRUCTIONS ETC. SHALL BE CONSIDERED AS PART OF THE SPECIFICATIONS FOR THIS BUILDING AND SHALL TAKE PRECEDENCE OVER ANYTHING SHOWN, DESCRIBED, OR IMPLIED WHERE SAME ARE AT VARIANCE. THESE PLANS ARE NOT DRAWN FOR ANY PARTICULAR LOCAL. YOU ARE RESPONSIBLE FOR DETERMINING AND ENSURING COMPLIANCE WITH ALL APPLICABLE CODES AND MANUFACTURER'S REQUIREMENTS.

DONALD A. GARDNER, INC.
 P. O. BOX 26178 • GREENVILLE S. C. • 29616
 864 • 288 • 7580
www.dongardner.com/BP

SAUTER
 DESIGN NO. 1422-B
 SHEET OF 39 PLE
 DR
 FLOOR PLAN

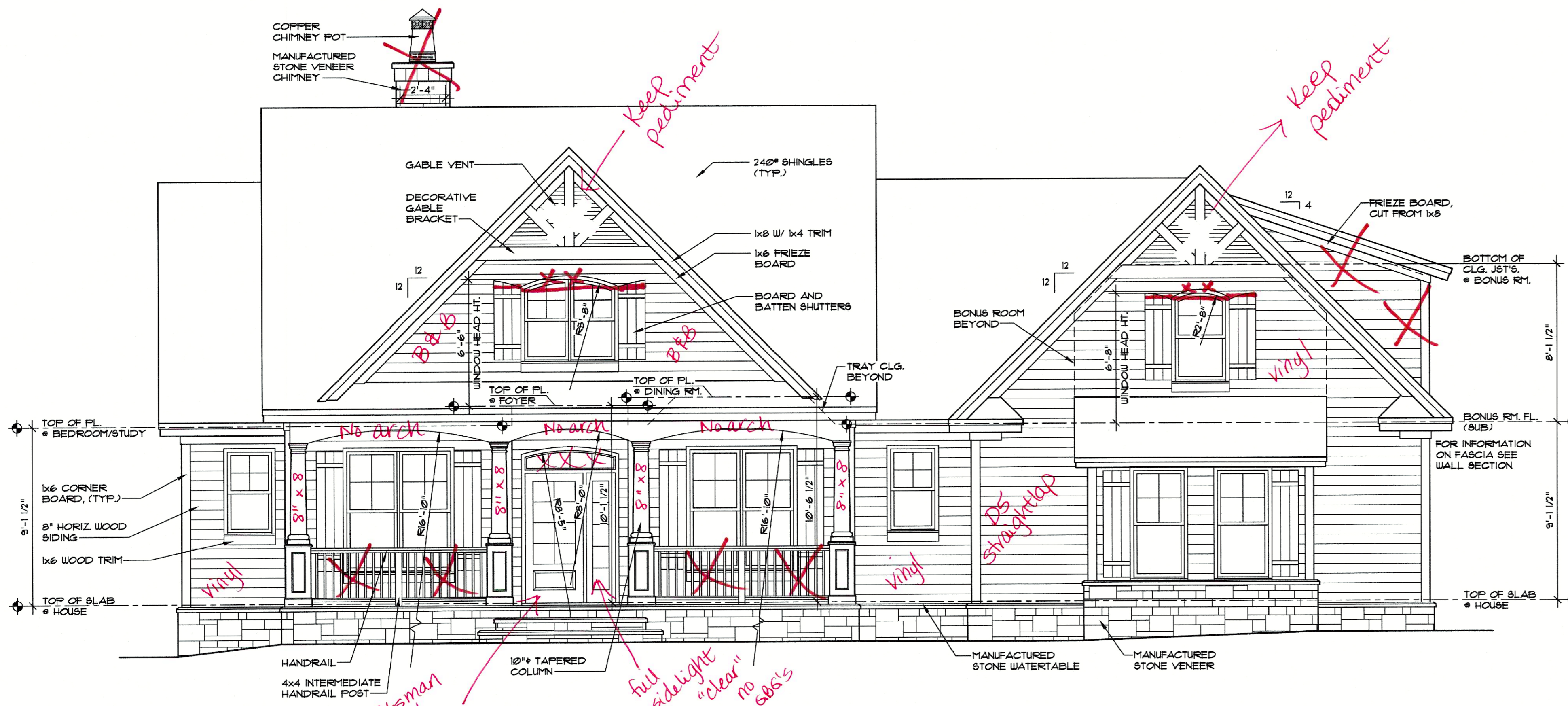

FRONT ELEVATION 1/4" = 1'-0"

Reverse plan:
Left garage

Copyrighted © Donald A. Gardner Architects, Inc. and/or Donald A. Gardner, Inc.
REG # 338091 - GMC Construction
 These plans may be used to construct **ONE** house only and the license **CANNOT** be transferred. These plans may be copied as needed for the owner to build one house. Violating this copyright is a violation of federal copyright statute which provides damages for each infringement from \$250 up to \$150,000.
 Permission to construct the building depicted in the drawings is expressly conditioned on the full and timely payment of all fees otherwise due Donald A. Gardner Architects, Inc. and/or Donald A. Gardner, Inc. See additional license terms on "License to Build" document.
 This copyright notice is "copyright management information" under the Digital Millennium Copyright Act, and Donald A. Gardner Architects, Inc. and/or Donald A. Gardner, Inc. requires its inclusion on all copies to discourage and police copyright infringement. Unauthorized reproduction or usage of these documents or removal of the notification is subject to prosecution.
 For questions call 1-800-388-7580

WINDOW SCHEDULE				SYMBOL
MARK	SIZE	QUAN.	DESCRIPTION	
A	(2) 2'-8" x 6'-2"	3	D.H.	
B	2'-4" x 4'-2"	4	D.H.	
C	2'-8" x 5'-6"	2	D.H.	
D	(2) 2'-4" x 5'-2"	1	D.H.	
E	(3) 2'-4" x 6'-2"	1	D.H. w/ 20" ARCH HEAD TRANSOM*	
F	2'-0" x 6'-2"	2	D.H.	
G	(2) 2'-0" x 6'-2"	1	D.H.	
H	2'-8" x 6'-2"	2	D.H.	
J	2'-8" x 4'-6"	1	D.H. ARCH HEAD *	
K	3'-0" x 4'-6"	3	D.H.	
L	(2) 2'-4" x 4'-6"	1	D.H. ARCH HEAD *	
M	2'-2" x 2'-11"	1	FIXED ARCH HEAD *	
N	2'-6" x 1/16" x 2'-6" 1/2"	3	VELUX SKYLIGHT FS-M22 **	
P	14" DIA.	2	VELUX SUN TUNNEL W/ LIGHT KIT ZTL-214 **	

ALL WINDOWS ARE INSULATED AND WEATHERSTRIPPED.
 VERIFY LOCAL CODE EGRESS WINDOW REQUIREMENTS PRIOR TO CONSTRUCTION.
 WINDOW MANUFACTURER TO PROVIDE TEMPERED GLASS WHERE REQUIRED BY CODE.
 VERIFY WINDOW MODEL NUMBERS AND SIZES WITH MANUFACTURER BEFORE STARTING CONSTRUCTION.
 VERIFY WINDOW SILL HEIGHT CLEARANCE ABOVE TUBS AND COUNTERTOPS TO ALLOW FOR TRIM AND/OR BACKFLASH.
 * SEE ELEVATION FOR RADIUS.
 ** VERIFY SKYLIGHT AND SUN TUNNEL INSTALLATION REQUIREMENTS BEFORE CONSTRUCTION. IF CURB INSTALLATION IS RECOMMENDED DUE TO CLIMATIC CONDITIONS, MODEL NUMBER AND/OR ROUGH OPENING SIZE MAY VARY.

DOOR SCHEDULE				SYMBOL
MARK	SIZE	QUAN.	DESCRIPTION	
1	3'-0" x 6'-8"	1	EXT. THREE-QUARTER GLASS W/ 18" SIDELITE & 8" ARCH HEAD TRANSOM *	
2	(2) 2'-8" x 6'-8"	1	EXT. FULL GLASS W/ 12" TRANSOM *	
3	2'-8" x 6'-8"	1	EXT. 1 HOUR FIRE-RATED	
4	18'-0" x 8'-0"	1	GARAGE	
5	2'-8" x 6'-8"	5	INT.	
6	2'-4" x 6'-8"	5	INT.	
7	2'-0" x 6'-8"	1	INT.	
8	1'-6" x 6'-8"	1	INT.	
9	(2) 2'-4" x 6'-8"	1	INT.	
10	(2) 2'-0" x 6'-8"	1	INT.	

* SEE ELEVATION FOR TRANSOM.

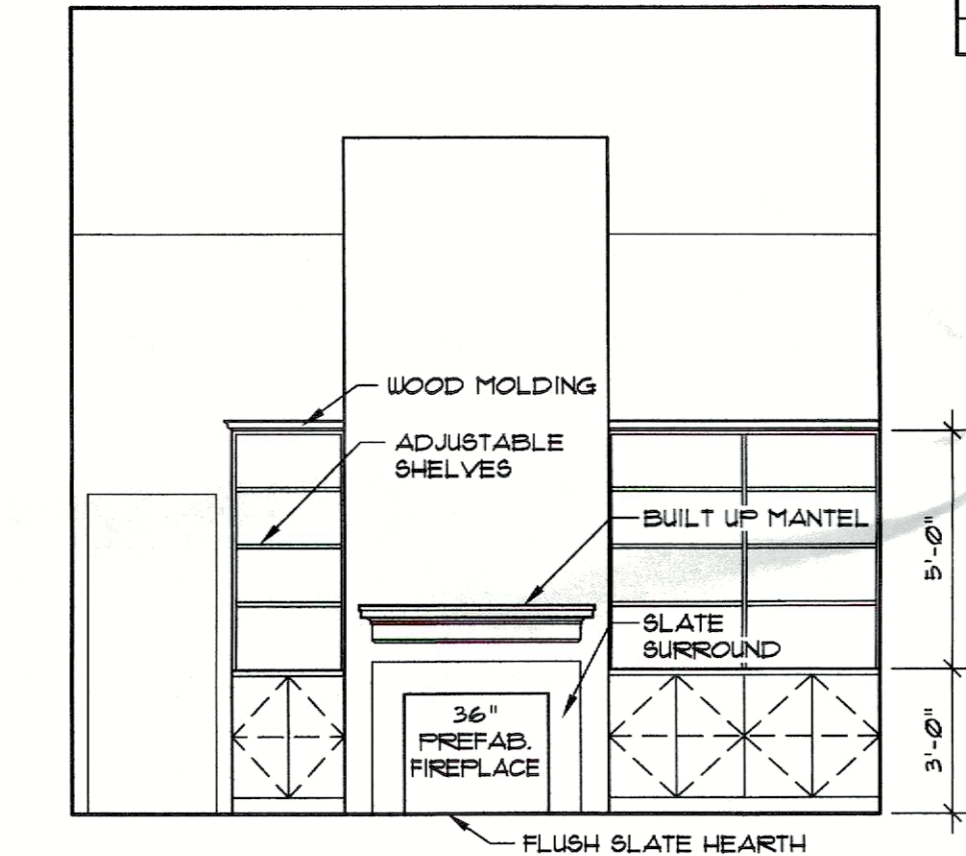

(A) GREAT ROOM

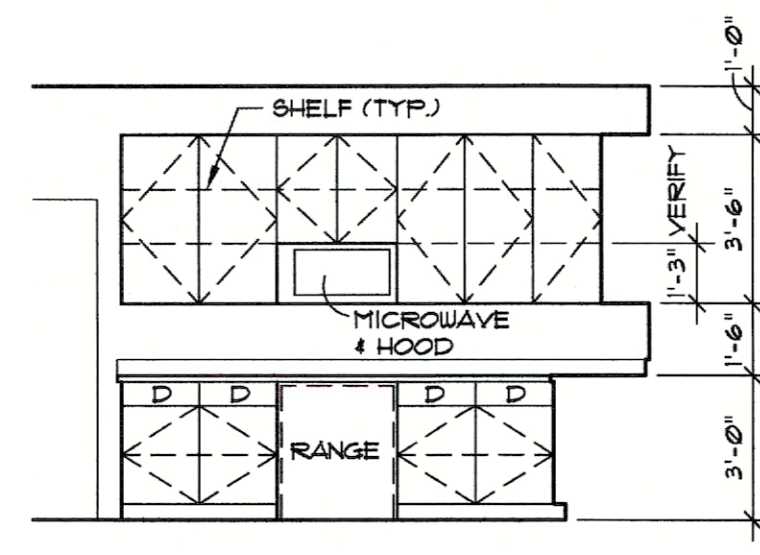

(B) KITCHEN

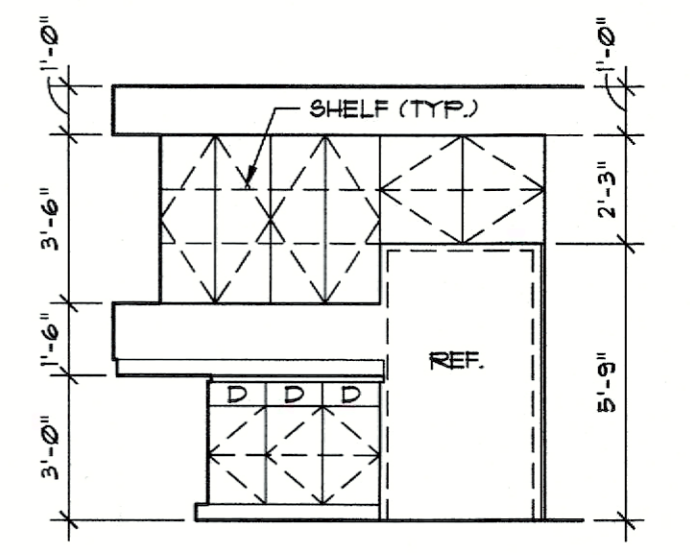

(C) KITCHEN

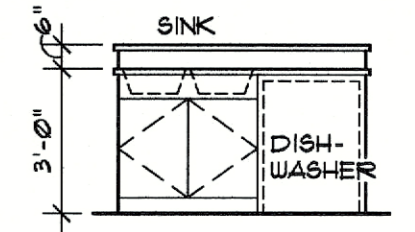

(D) KITCHEN

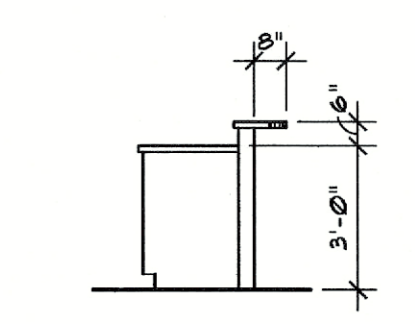

(E) KITCHEN

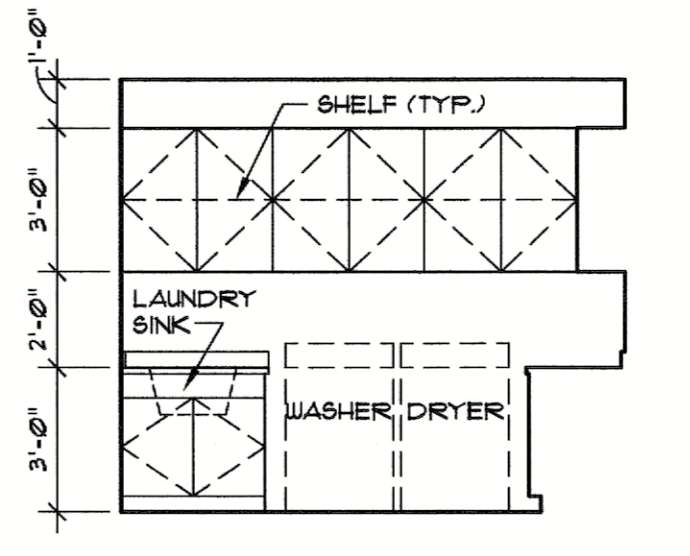

(F) UTILITY

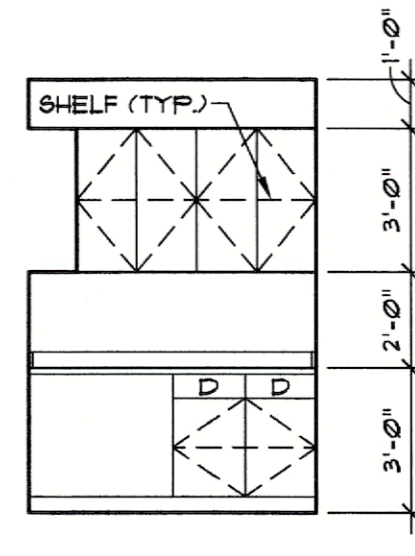

(G) UTILITY

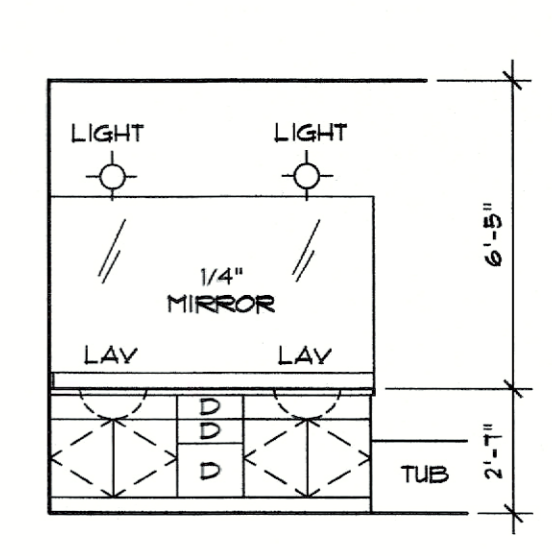

(H) MASTER BATH

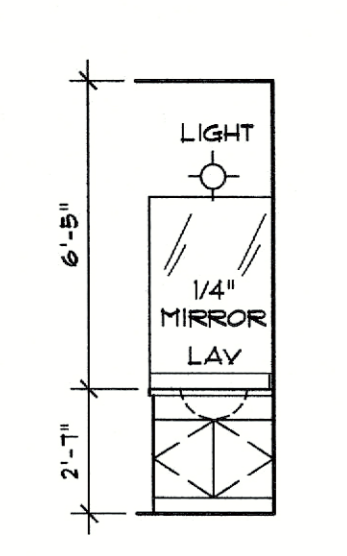

(I) BATH #2

INTERIOR ELEVATIONS 1/4" = 1'-0"

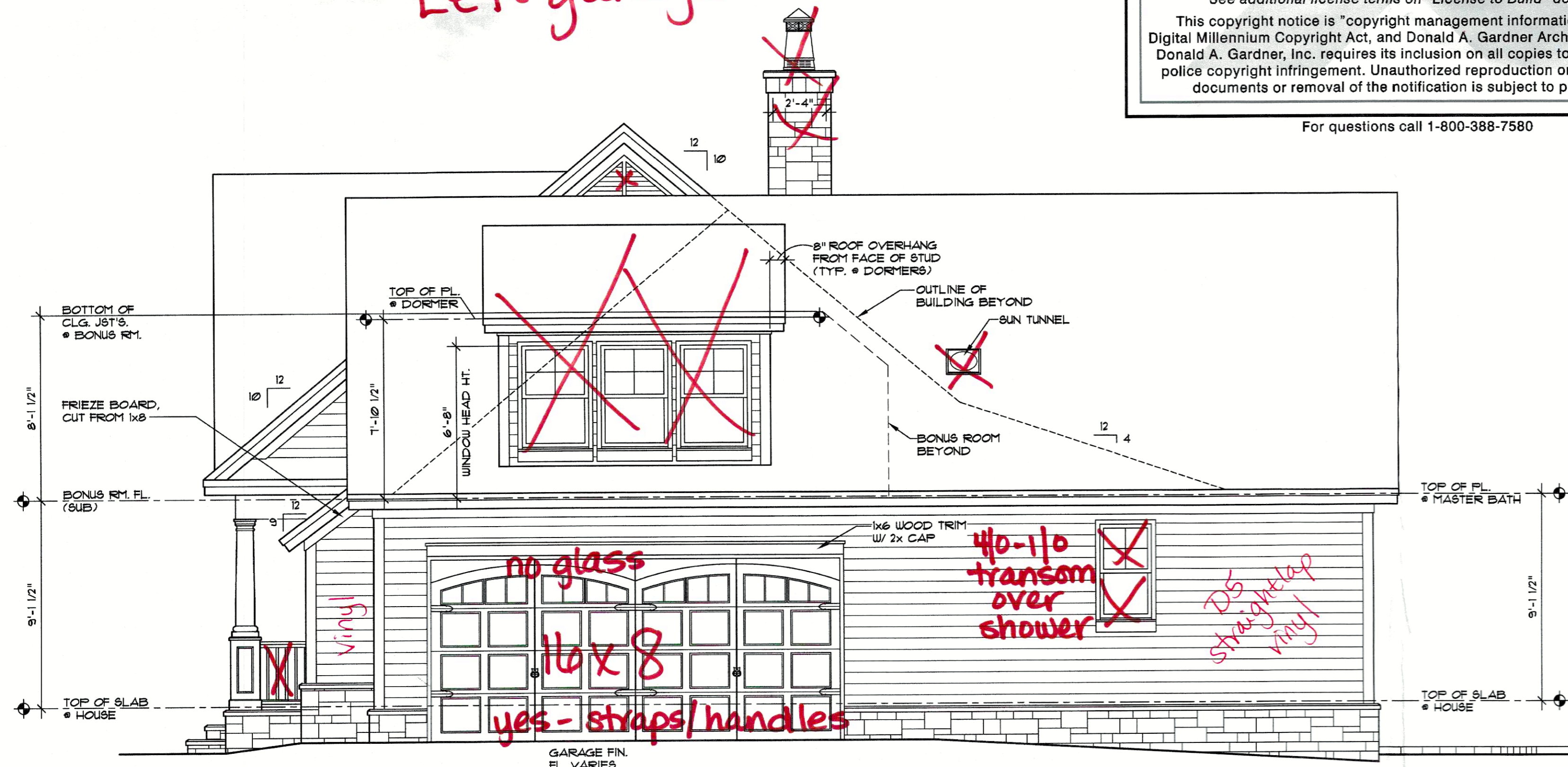

RIGHT SIDE ELEVATION 1/4" = 1'-0"
Left

ALL FEDERAL, STATE, AND LOCAL CODES, ORDINANCES, REGULATIONS AND MANUFACTURER'S INSTRUCTIONS ETC. SHALL BE CONSIDERED AS PART OF THE SPECIFICATIONS FOR THIS BUILDING AND SHALL TAKE PRECEDENCE OVER ANYTHING SHOWN, DESCRIBED, OR IMPLIED WHERE THE SAME ARE AT VARIANCE. THESE PLANS ARE NOT DRAWN FOR ANY PARTICULAR LOCAL. YOU ARE RESPONSIBLE FOR DETERMINING AND ENSURING COMPLIANCE WITH ALL APPLICABLE CODES AND MANUFACTURER'S REQUIREMENTS.

DONALD A. GARDNER, INC.
 P.O. BOX 26178 • GREENVILLE S.C. • 29616
 864 • 288 • 7580
www.dongardner.com/BP

SAWYER
 DESIGN NO. 422-B
 SHEET OF 4
 DR FILE
 ELEVATIONS AND INTERIOR ELEVATIONS

DO NOT SCALE DRAWINGS.
 CREATION 04/04/2018 COPYRIGHT © ALL RIGHTS RESERVED BY DONALD A. GARDNER, INC.
 NOT TO BE COPIED OR REPRODUCED WITHOUT WRITTEN PERMISSION

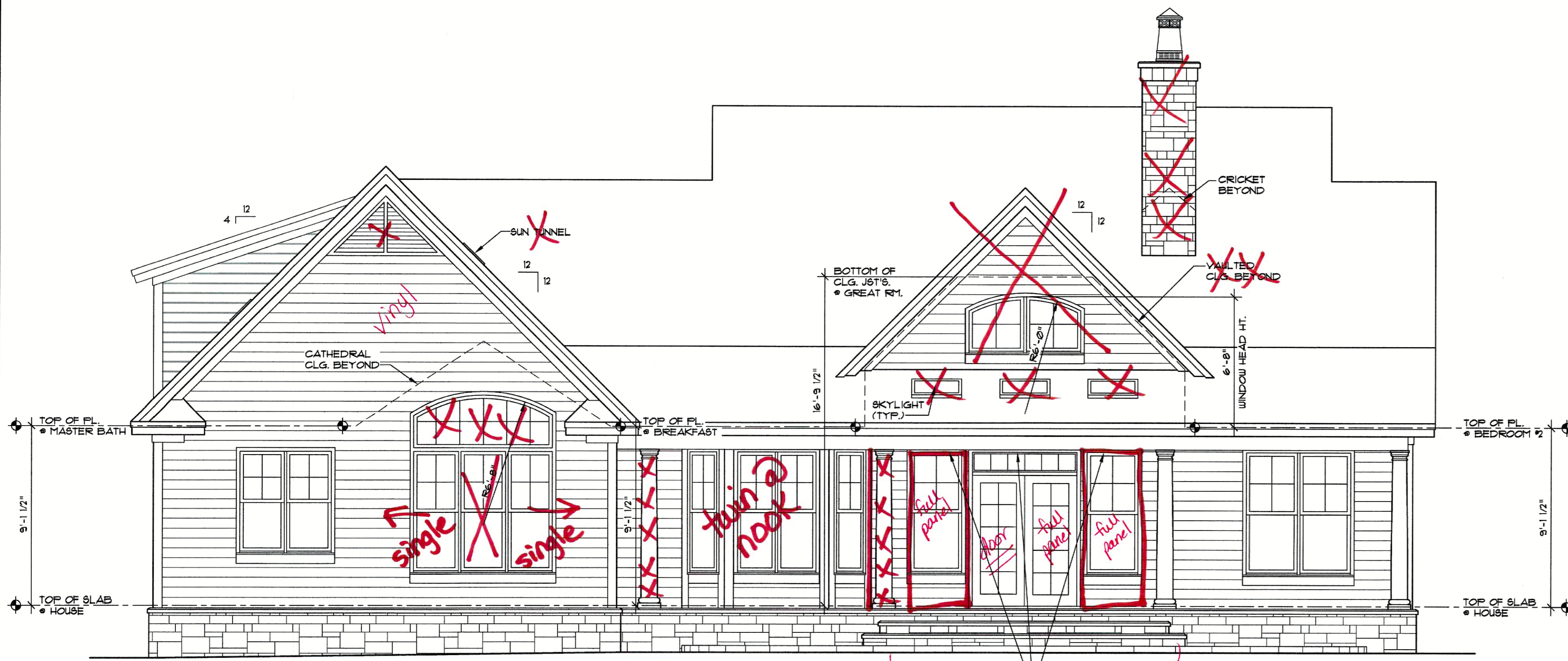

REAR ELEVATION 1/4" = 1'-0"

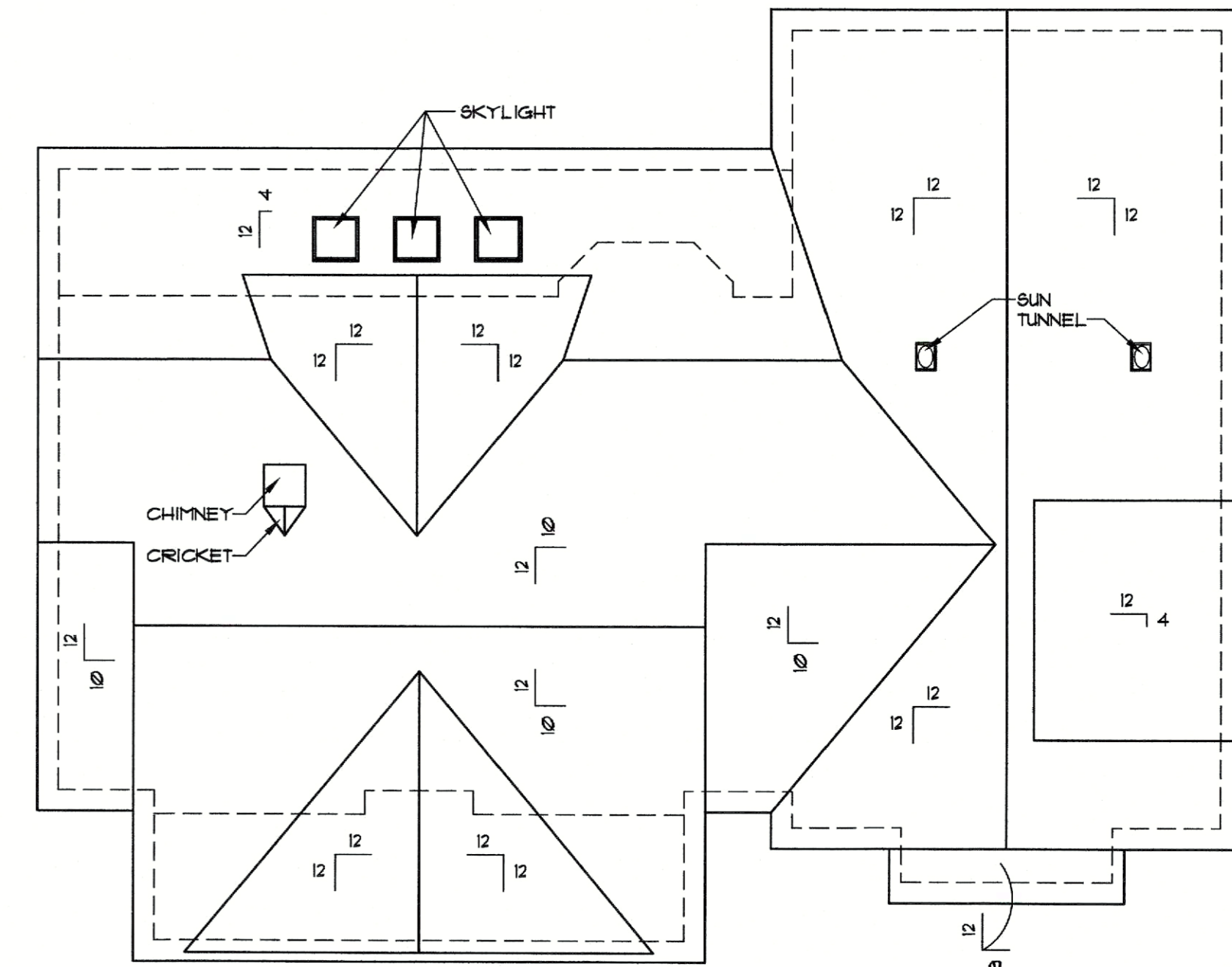

ROOF PLAN 1/8" = 1'-0"

Copyrighted © Donald A. Gardner Architects, Inc. and/or Donald A. Gardner, Inc.
REG # 338091 - GMC Construction
 These plans may be used to construct ONE house only and the license CANNOT be transferred. These plans may be copied as needed for the owner to build one house. Violating this copyright it is a violation of federal copyright statute which provides damages for each infringement from \$250 up to \$150,000.
 Permission to construct the building depicted in the drawings is expressly conditioned on the full and timely payment of all fees otherwise due Donald A. Gardner Architects, Inc. And/or Donald A. Gardner, Inc. See additional license terms on "License to Build" document.
 This copyright notice is "copyright management information" under the Digital Millennium Copyright Act, and Donald A. Gardner Architects, Inc. and/or Donald A. Gardner, Inc. requires its inclusion on all copies to discourage and police copyright infringement. Unauthorized reproduction or usage of these documents or removal of the notification is subject to prosecution.
 For questions call 1-800-388-7580

Reverse plan:
Left garage

4-door unit (133" R.O.);
2nd door functional (no blinds in glass)
clear - no SGB's

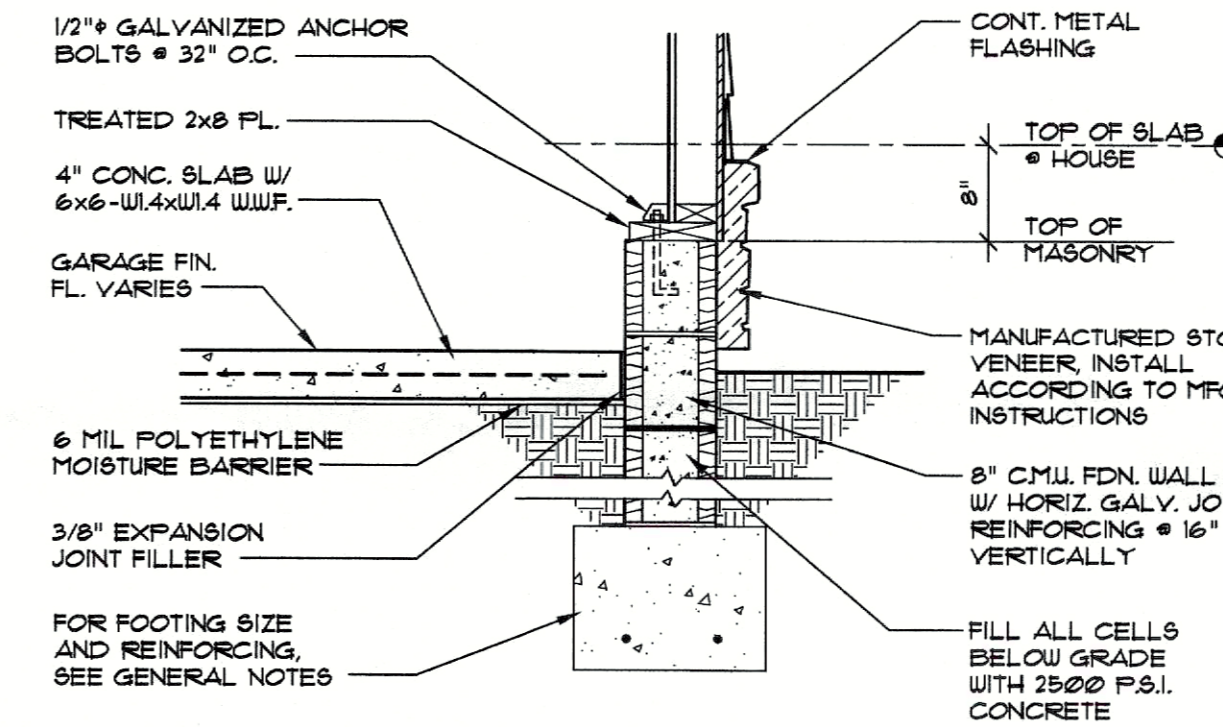

SECTION 1 3/4" = 1'-0"
SEE OTHER WALL SECTIONS FOR ADDITIONAL INFORMATION

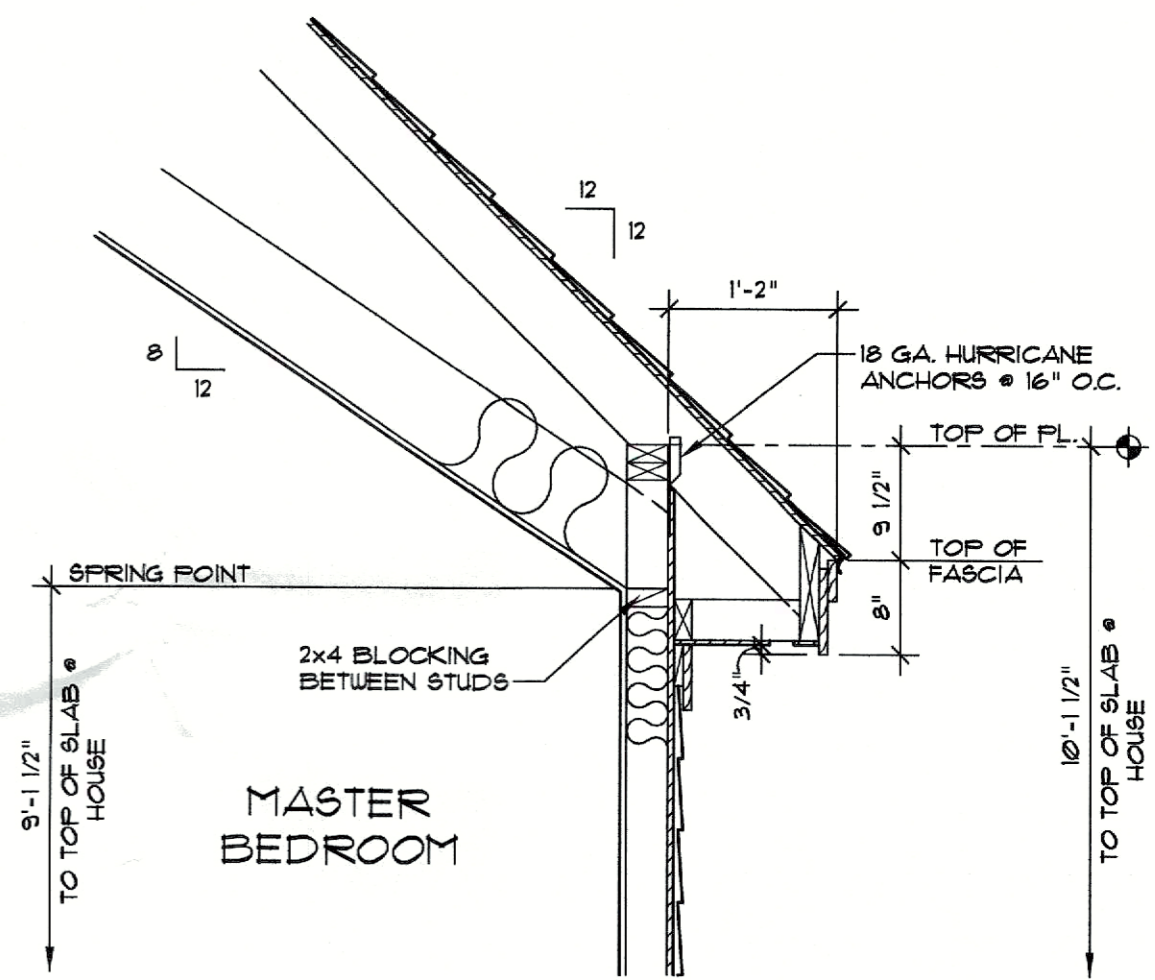

SECTION 2 3/4" = 1'-0"
SEE OTHER WALL SECTIONS FOR ADDITIONAL INFORMATION

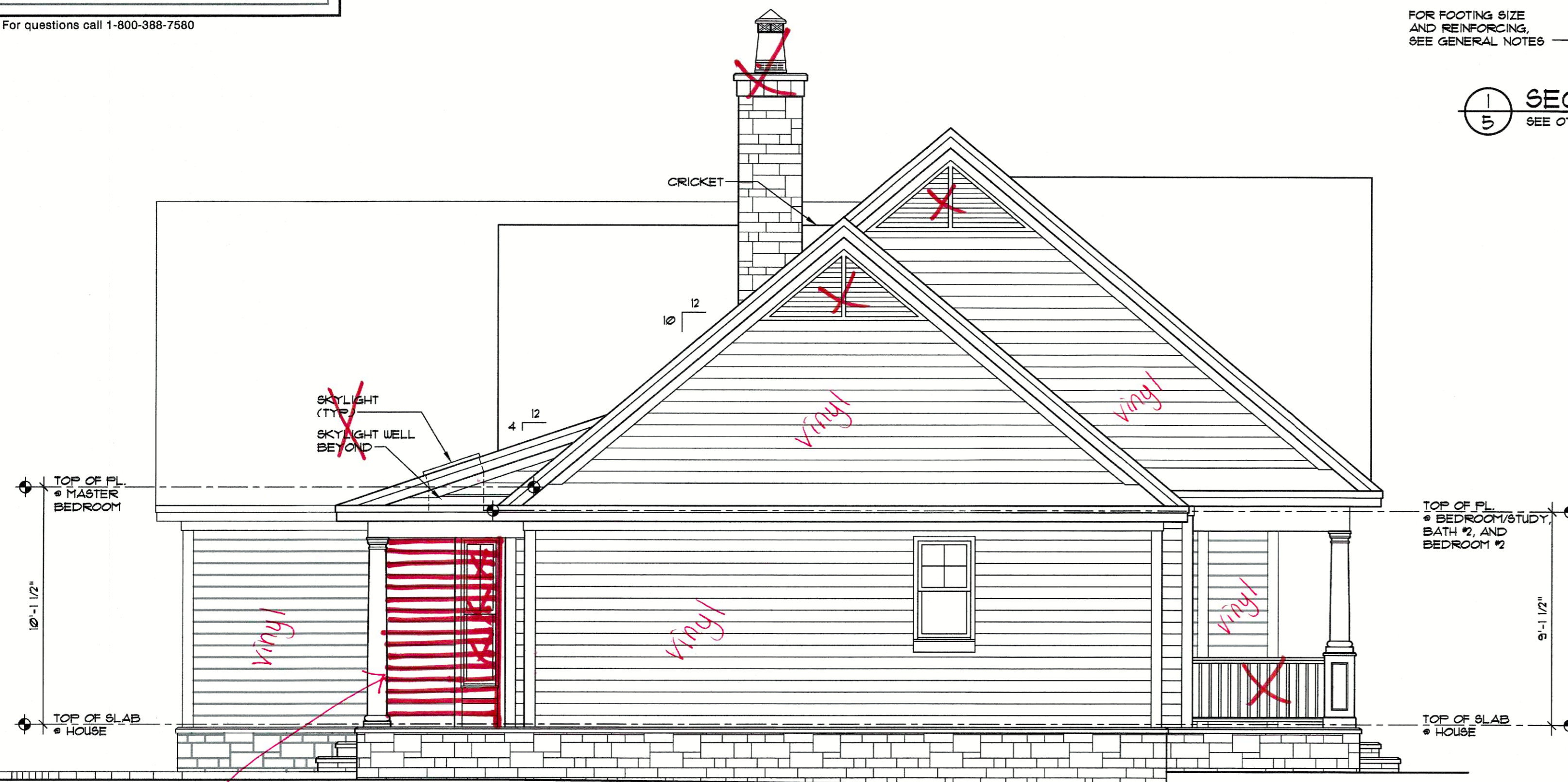

RIGHT LEFT SIDE ELEVATION 1/4" = 1'-0"

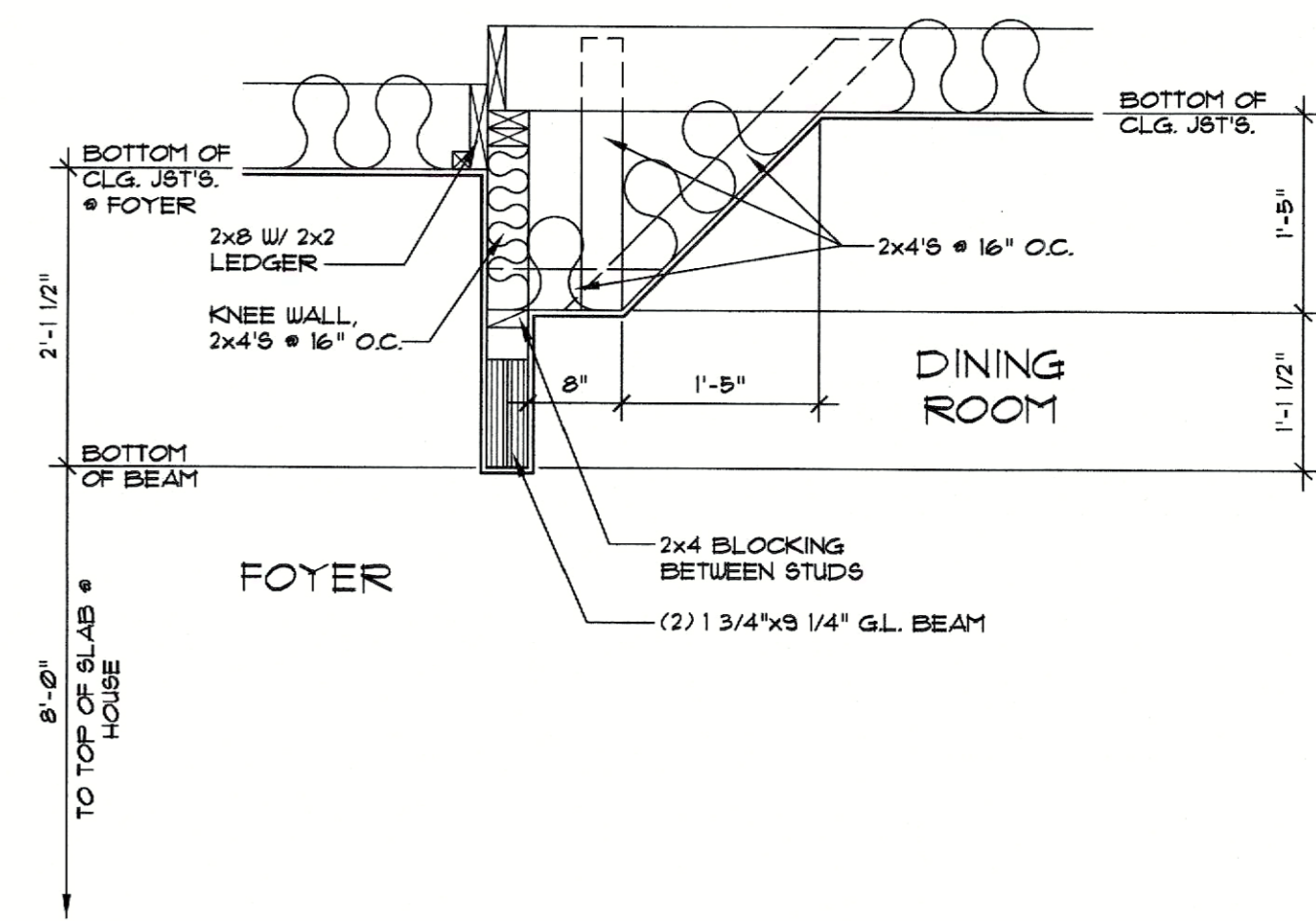

SECTION 3 3/4" = 1'-0"
SEE OTHER WALL SECTIONS FOR ADDITIONAL INFORMATION

DO NOT SCALE DRAWINGS.
 CREATION 04/04/2016 COPYRIGHT © ALL RIGHTS RESERVED BY DONALD A. GARDNER, INC.
 NOT TO BE COPIED OR REPRODUCED WITHOUT WRITTEN PERMISSION

ALL FEDERAL, STATE, AND LOCAL CODES, ORDINANCES, REGULATIONS AND MANUFACTURER'S INSTRUCTIONS ETC. SHALL BE CONSIDERED AS PART OF THE SPECIFICATIONS FOR THIS BUILDING AND SHALL TAKE PRECEDENCE OVER ANYTHING SHOWN, DESCRIBED, OR IMPLIED WHERE SAME ARE AT VARIANCE. THESE PLANS ARE NOT DRAWN FOR ANY PARTICULAR LOCAL. YOU ARE RESPONSIBLE FOR DETERMINING AND ENSURING COMPLIANCE WITH ALL APPLICABLE CODES AND MANUFACTURER'S REQUIREMENTS.

DONALD A. GARDNER, INC.
 P.O. BOX 26178 • GREENVILLE S.C. • 29616
 864 • 288 • 7580
www.dongardner.com/BP

SAUTER
 DESIGN NO. 1422-B
 SHEET OF 5 FILE
 ELEVATIONS AND ROOF PLAN