

- LEGEND**
- AC=AIR CONDITIONING UNIT
  - AG=ABOVE GROUND
  - BC=BACK OF CURB
  - BG=BELOW GROUND
  - CATV=CABLE TV
  - CB=CATCH BASIN
  - CVRD=COVERED
  - DW=CONC DRIVEWAY
  - EB=ELECTRIC BOX
  - EM=ELECTRIC METER
  - EOP=EDGE OF PAVEMENT
  - EP=ELECTRIC PEDESTAL
  - FH=FIRE HYDRANT
  - ICV=IRRIGATION CONTROL VALVE
  - LTR=LIGHT POLE
  - MTR=METER
  - N/F=NOW OR FORMERLY
  - PO=PORCH
  - PP=POWER POLE
  - RCP=REINFORCED CONC PIPE
  - R/W=RIGHT OF WAY
  - SCO=CLEANOUT
  - SW=SIDEWALK
  - TP=TELEPHONE PEDESTAL
  - TF=TRANSFORMER
  - WM=WATER METER
  - WV=WATER VALVE
  - EIP=EXISTING IRON PIPE
  - IRON PIPE SET
  - EIR=EXISTING IRON ROD

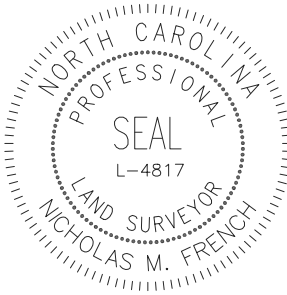

THIS EXHIBIT MAP IS OF AN EXISTING PARCEL OR PARCELS OF LAND AND DOES NOT CREATE A NEW STREET OR CHANGE AN EXISTING STREET.

NICHOLAS M. FRENCH, PLS L-4817 DATE

THIS MAP IS ONLY INTENDED FOR THE PARTIES AND PURPOSES SHOWN. THIS MAP IS NOT FOR RECORDATION. NO TITLE REPORT PROVIDED.

THIS MAP MAY NOT BE A CERTIFIED SURVEY AND HAS NOT BEEN REVIEWED BY A LOCAL GOVERNMENT AGENCY FOR COMPLIANCE WITH ANY APPLICABLE LAND DEVELOPMENT REGULATIONS AND HAS NOT BEEN REVIEWED FOR COMPLIANCE WITH RECORDING REQUIREMENTS FOR PLATS.

**VICINITY MAP (NTS)**

**SETBACKS:**

B.M. 2022, PG. 219

FRONT 35' FROM R/W  
 SIDE 25'  
 REAR 10'

**GENERAL NOTES:**

1. ALL DISTANCES ARE HORIZONTAL GROUND DISTANCES IN U.S. SURVEY FEET UNLESS OTHERWISE NOTED.
2. AREAS SHOWN HEREON WERE COMPUTED USING THE COORDINATE METHOD.
3. LINES NOT SURVEYED ARE SHOWN AS DASHED LINES FROM INFORMATION REFERENCED ON THE FACE OF THIS SURVEY.
4. PROPERTY MAY BE SUBJECT TO ANY/ALL EASEMENTS AND RESTRICTIONS OF RECORD. THIS SURVEY IS A CORRECT REPRESENTATION OF THE LAND PLATTED AND OR DEEDED AND HAS BEEN PREPARED WITHOUT THE BENEFIT OF A TITLE REPORT. A NORTH CAROLINA LICENSED ATTORNEY-AT-LAW SHOULD BE CONSULTED REGARDING CORRECT OWNERSHIP, WIDTH AND LOCATION OF EASEMENTS, AND OTHER TITLE QUESTIONS REVEALED BY TITLE EXAMINATION.
5. DRIVEWAY IMPERVIOUS CALCULATION SHOWN HEREON CALCULATED TO THE FRONT PROPERTY LINE/RIGHT-OF-WAY.
6. THIS PARCEL IS NOT LOCATED WITHIN A FLOOD HAZARD ZONE AS INDICATED ON CID NO. 370328 PANEL 655, SUFFIX L HARNETT COUNTY WITH AN EFFECTIVE DATE OF 7/19/2022.

NEW AREA TRACT 2

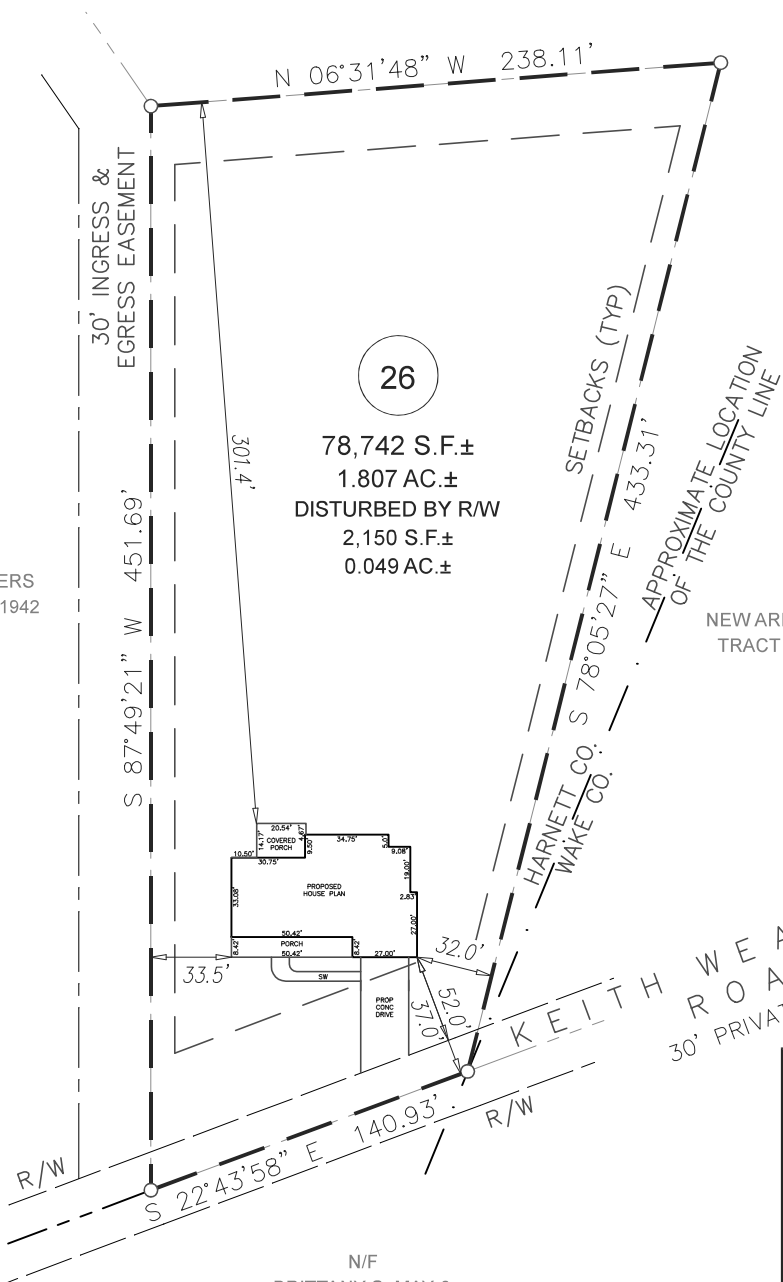

IMPERVIOUS AREA	
HOUSE	3,831 SQ.FT.
DRIVE TO R/W	892 SQ.FT.
WALK	188 SQ.FT.
<b>TOTAL</b>	<b>4,911 SQ.FT.</b>



N/F  
 JOSH WEATHERS  
 D.B. 4202, PG. 1942

NEW AREA TRACT 2

N/F  
 BRITTANY S. MAY &  
 JESSE J. MAY  
 D.B. 3253, PG. 497

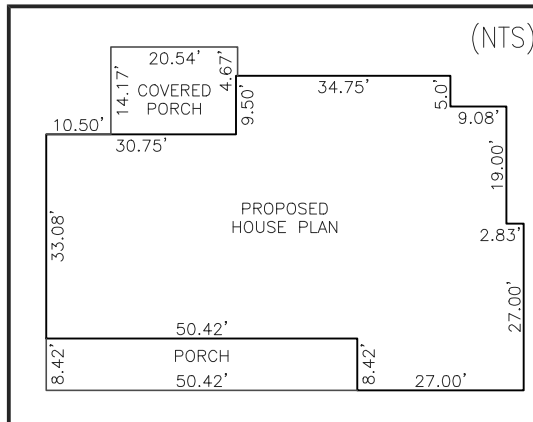
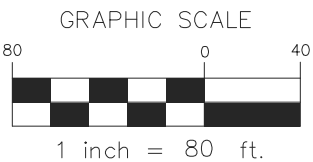

**P R E L I M I N A R Y  
 P L O T P L A N**

<b>ECLS</b>	PROJECT: 251 KEITH WEATHERS RD
	DRAWN BY: MTH
	SURVEYED BY: N/A
	SCALE: 1"=80'
	FIELD WORK: N/A

FOR  
**ANN & DAVID SUMMERS**  
 251 KEITH WEATHERS ROAD  
 LOT 01  
 HECTORS CREEK TWP., HARNETT CO., NC  
 B.M. 2022, PG. 219

**ECLS**  
 GLOBAL, INC.  
 U.S. VETERAN-OWNED  
 19 N MCKINLEY ST  
 COATS, NC 27521  
 910.897.3257 ECLSGLOBALINC.COM  
 910.897.2329 (FAX) CO#C-4175