

- All bracing, blocking, beams, purlins @ 2'0" o.c., ledger, etc. provided by others.
- Roof truss to roof truss connections provided by Riverside Roof Truss.
- Truss to building connections provided by others.

Refer to Sealed drawings for connection detail of multiple ply trusses.

NOT ALL TRUSSES ARE SYMMETRICAL AND MAY NOT PERFORM CORRECTLY IF INSTALLED BACKWARDS. PLEASE REFER TO SEALS WHILE SETTING TRUSSES TO ENSURE TRUSSES ARE ORIENTED CORRECTLY

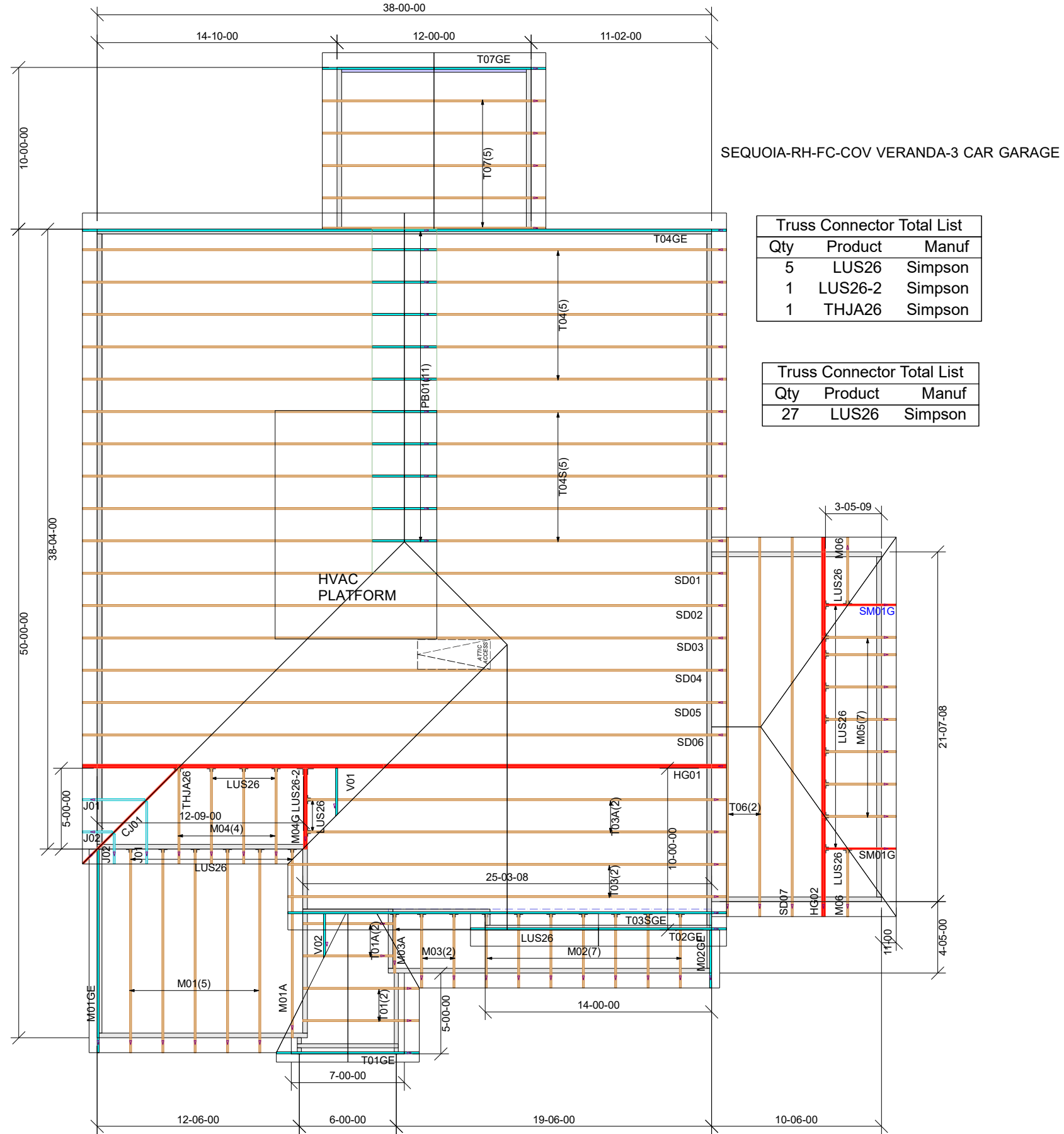

Truss Connector Total List		
Qty	Product	Manuf
5	LUS26	Simpson
1	LUS26-2	Simpson
1	THJA26	Simpson

Truss Connector Total List		
Qty	Product	Manuf
27	LUS26	Simpson

SHOP DRAWING APPROVAL  
 THIS LAYOUT IS THE SOLE SOURCE FOR FABRICATION OF TRUSSES AND VOIDS ALL PREVIOUS ARCHITECTURAL OR OTHER TRUSS LAYOUTS. REVIEW AND APPROVAL OF THIS LAYOUT MUST BE RECEIVED BEFORE ANY TRUSSES WILL BE BUILT. VERIFY ALL CONDITIONS TO INSURE AGAINST CHANGES THAT WILL RESULT IN EXTRA CHARGES TO YOU.

REVIEWED BY: \_\_\_\_\_ APPROVED BY: \_\_\_\_\_ DATE: \_\_\_\_\_  
 INCORPORATED INTO THE BUILDING DESIGN AT THE SPECIFICATION OF THE BUILDING DESIGNER. SEE INDIVIDUAL DESIGN SHEETS FOR EACH TRUSS IDENTIFIED ON THE PLACEMENT DRAWING. THE BUILDING DESIGNER IS RESPONSIBLE FOR TEMPORARY AND PERMANENT BRACING OF THE ROOF AND FLOOR SYSTEMS AND FOR THE OVERALL STRUCTURE. THE DESIGN OF THE TRUSS SUPPORT STRUCTURE INCLUDING HEADERS, BEAMS, WALLS, COLUMNS, AND SUFFICIENT BRACING IN FLOOR CAVITY UNDER POINT LOADS IS THE RESPONSIBILITY OF THE BUILDING DESIGNER. FOR GENERAL GUIDANCE REGARDING BRACING, CONSULT "BRACING OF WOOD TRUSSES" AVAILABLE FROM THE TRUSS PLATE INSTITUTE, 583 D'ONOFRIO DRIVE, MADISON, WI 53179.

Client:	MATTAMY HOMES
Job Name:	RVF - LOT #30 ROOF
Model:	SEQUOIA-RH-FC-COV VER-3 CAR GAR
Lot #:	30
Order #:	24-4363-A
Designer:	M N
Date:	7/25/2024

Hanger Conversion Chart	USP	Simpson
JUS26	LUS26	
THD26	HUS26	
THD26-2	HHUS26-2	
HJC26	THJA26	
MSH422	THA422	

733 RIVER PARK DRIVE  
 DANVILLE, VA 24540  
 (434) 793-0217  
 FAX: (434) 799-8767

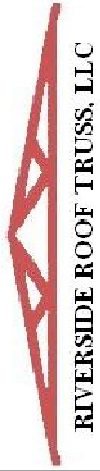

RIVERSIDE ROOF TRUSS, LLC

Roof Surface Area: 2805 Sq. Ft.  
 Floor Surface Area: 0 Sq. Ft.



THIS SYMBOL INDICATES THE LEFT END OF TRUSS - REFER TO SEALED TRUSS DRAWINGS TO AVOID SETTING TRUSSES BACKWARDS!