

# Harnett County Department of Public Health

PERMIT # SFD2407-0097

## Operation Permit

New Installation    Septic Tank    Nitrification Line    Repair    Expansion

PROPERTY LOCATION: 270 Hawksmoore Ln (SR1250)

Name: (owner) DR Horton   SUBDIVISION Melroy Place   LOT # 31

System Installer: Jason Matthews

Basement with plumbing:  Garage  Number of Bedrooms 3 (6 people)

Type of Water Supply:  Community    Public    Well   Distance from well \_\_\_\_\_ feet

System Type: TYPE III g   Types V and VI Systems expire in 5 years.

(In accordance with Table V a)   Owner must contact Health Department 6 months prior to expiration for permit renewal.

This system has been installed in compliance with applicable North Carolina General Statutes, Rules for Sewage Treatment and Disposal, and all conditions of the Improvement Permit and Construction Authorization.

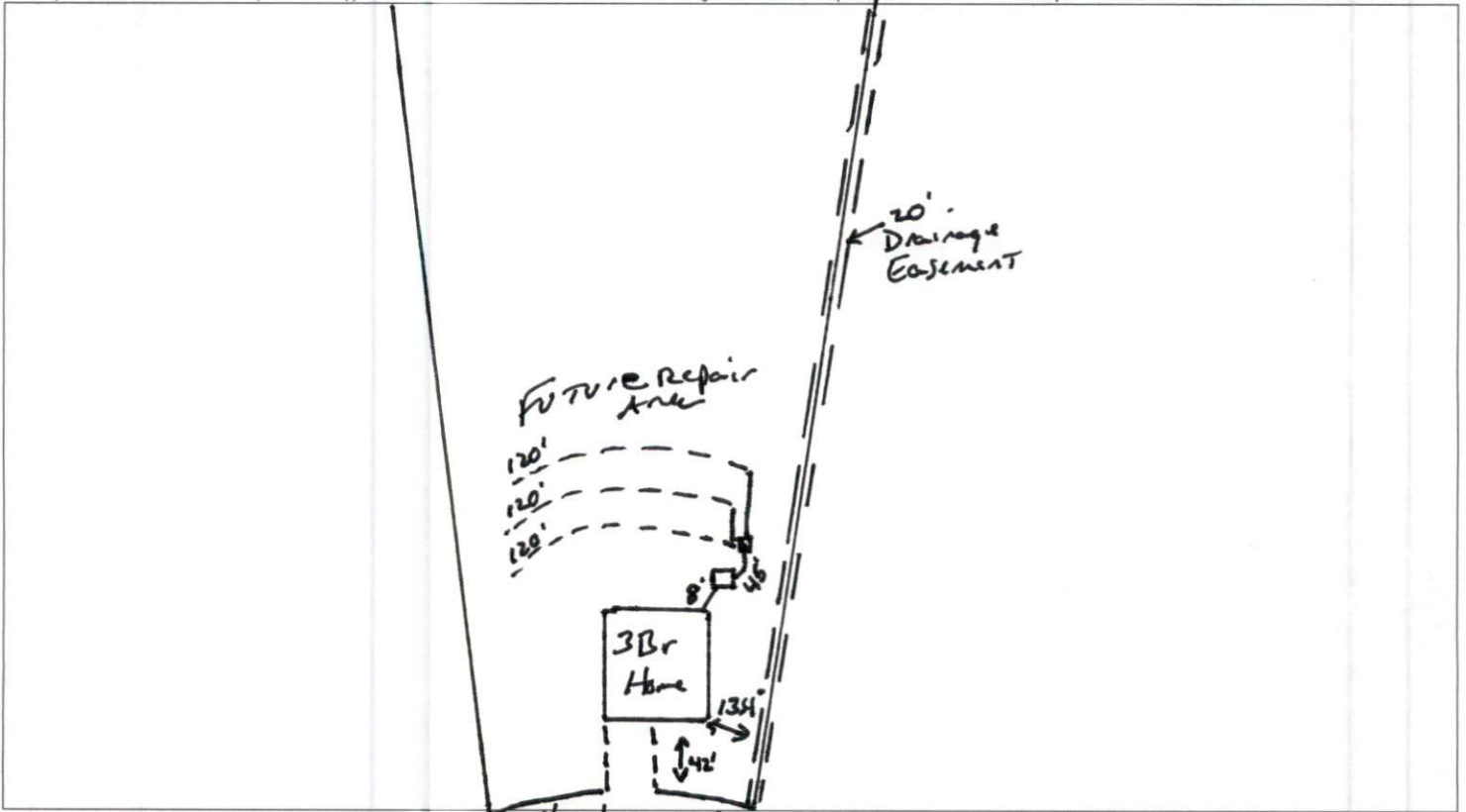

**PERMIT CONDITIONS:**

- I. Performance: System shall perform in accordance with Rule .1961.
- II. Monitoring: As required by Rule .1961.
- III. Maintenance: As required by Rule .1961. Other: \_\_\_\_\_  
 Subsurface system operator required? Yes  No   
 If yes, see attached sheet for additional operation conditions, maintenance and reporting.

IV. Operation: \_\_\_\_\_  
 \_\_\_\_\_

V. Other: \_\_\_\_\_  
 \_\_\_\_\_

D-Box    Pump    Alarm    H2O Line    PWR Line

Following are the specifications for the sewage disposal system on the above captioned property.

Type of system:  Conventional    Other 25% reduction EZFlow   Septic Tank: 1000 gallons   Pump Tank: \_\_\_\_\_ gallons  
 Subsurface   No. of   exact length   width of   depth of  
 Drainage Field   ditches 3   of each ditch 120 feet   ditches 3 feet   ditches 15 inches  
 French Drain Required: \_\_\_\_\_ Linear feet

Authorized State Agent Mohd A. REH   Date 12-17-24

# Mckay Place Lot 31 3 Bedroom Harnett County

\*House footprint to be field staked by surveyor and system verified prior to any construction

\*\*Septic area must not be altered by construction activities.

\*\*\*No cuts of 2' or greater within 15' of septic area

\*\*\*\* Recommend protective barrier around septic field during construction.

\*If plumbing is not sufficient a pump tank will be required to septic field.

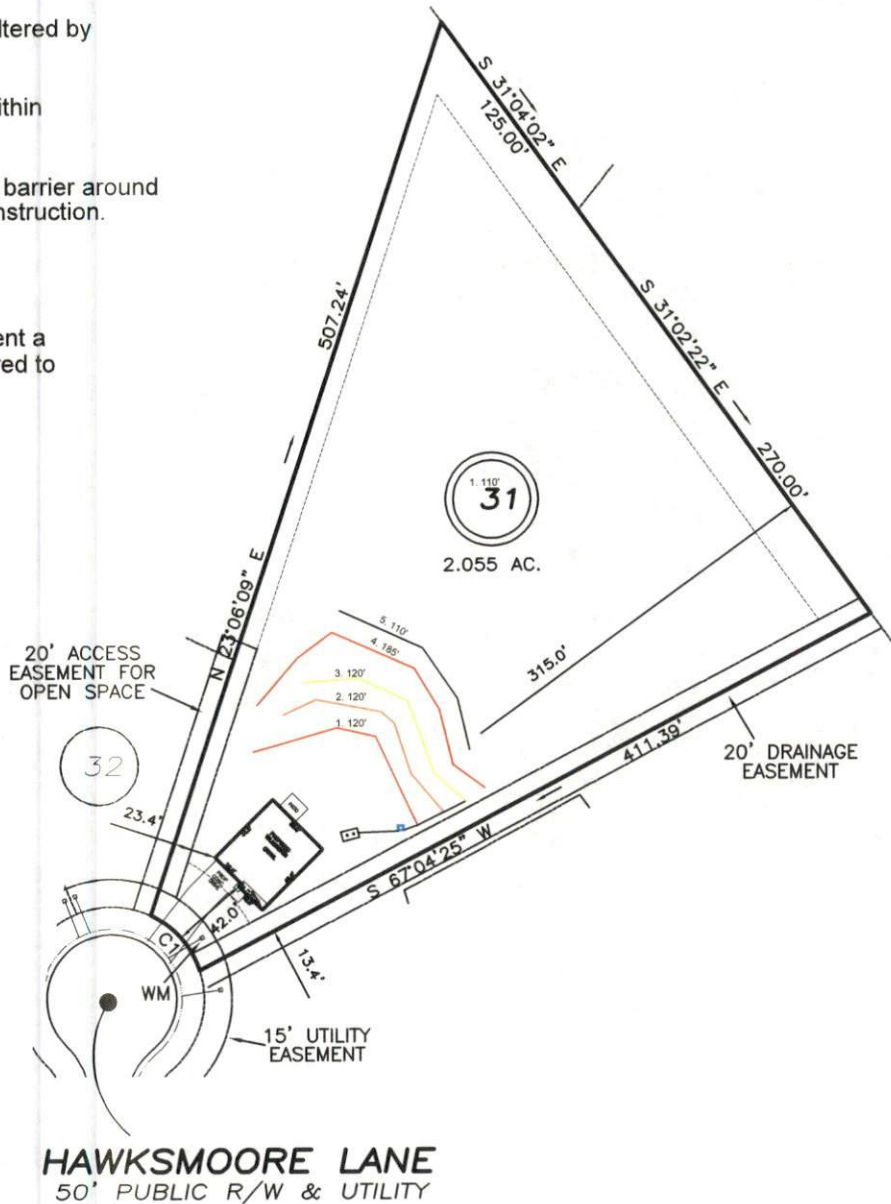

INITIAL:  
Lines 1-3 (360')  
Accepted Status  
Gravity Parallel  
REPAIR:  
Lines 4-5 (295')  
PPBPS  
Gravity Serial

Adams  
Soil Consulting  
919-414-6761

SCALE 1" = 100'