

WILMINGTON -A-, B, C

PLAN ID: 2800 - LEFT HAND - NORTH CAROLINA

DATE	REVISION
09/18/2017	INITIAL RELEASE OF PLANS
10/20/2017	CLIENT REVISIONS
11/01/2017	REMOVED PORCH RAILING FROM ELEVATION 'C' FLATTENED BAR TOP AT KITCHEN REVISED SIZE OF WINDOW AT BASE OF STAIRS REVISED MASTER BEDROOM TO OWNER'S BEDROOM
02/07/2018	ELECTRICAL REVISIONS
06/11/2018	CLIENT REVISIONS
11/14/2018	CLIENT REVISIONS
01/09/2019	REVISED CODE REFERENCES
07/23/2019	CLIENT REVISIONS
12/13/2019	CLIENT REVISIONS
02/28/2020	CLIENT REVISIONS

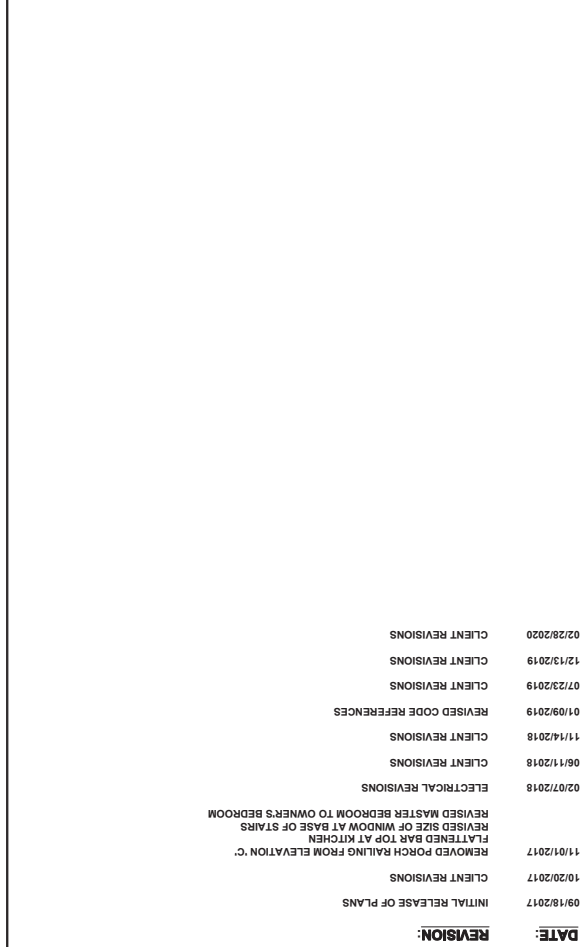

Mckay Place
 Lot 31
 270 Hawksmoore Lane
 Lillington, NC 27546

MODEL 'WILMINGTON' SQUARE FOOTAGES	
AREA	ELEV 'A'
1st FLOOR	1225 SF
2nd FLOOR	1595 SF
TOTAL LIVING	2824 SF
GARAGE	411 SF
PORCH	72 SF

SHEET INDEX:

CS	ARCHITECTUALS - COVERSHEET
0	ARCHITECTUALS - QUICK VIEW
1A	ARCHITECTUALS - ELEVATIONS A
1B	ARCHITECTUALS - ELEVATIONS B
1C	ARCHITECTUALS - ELEVATIONS C
2A	ARCHITECTUALS - FLOOR PLANS A
2B	ARCHITECTUALS - FLOOR PLANS B
2C	ARCHITECTUALS - FLOOR PLANS C
4	ELECTRICAL - FLOOR PLANS



CS
 SHEET NUMBER

PLAN REV DATE
 02.28.20

COVERSHEET
 'WILMINGTON'



GENERAL REQUIREMENTS

- The design professional shall appear on these drawings and perform the responsibility for the project. The design professional shall be responsible for the design of the building and shall be responsible for the design of the building and shall be responsible for the design of the building.
- The contractor shall be responsible for the design of the building and shall be responsible for the design of the building and shall be responsible for the design of the building.
- The contractor shall be responsible for the design of the building and shall be responsible for the design of the building and shall be responsible for the design of the building.
- The contractor shall be responsible for the design of the building and shall be responsible for the design of the building and shall be responsible for the design of the building.
- The contractor shall be responsible for the design of the building and shall be responsible for the design of the building and shall be responsible for the design of the building.
- The contractor shall be responsible for the design of the building and shall be responsible for the design of the building and shall be responsible for the design of the building.

CONCRETE

- Concrete shall be placed in accordance with the design of the building and shall be responsible for the design of the building and shall be responsible for the design of the building.
- Concrete shall be placed in accordance with the design of the building and shall be responsible for the design of the building and shall be responsible for the design of the building.
- Concrete shall be placed in accordance with the design of the building and shall be responsible for the design of the building and shall be responsible for the design of the building.
- Concrete shall be placed in accordance with the design of the building and shall be responsible for the design of the building and shall be responsible for the design of the building.
- Concrete shall be placed in accordance with the design of the building and shall be responsible for the design of the building and shall be responsible for the design of the building.
- Concrete shall be placed in accordance with the design of the building and shall be responsible for the design of the building and shall be responsible for the design of the building.

STEEL

- Steel shall be placed in accordance with the design of the building and shall be responsible for the design of the building and shall be responsible for the design of the building.
- Steel shall be placed in accordance with the design of the building and shall be responsible for the design of the building and shall be responsible for the design of the building.
- Steel shall be placed in accordance with the design of the building and shall be responsible for the design of the building and shall be responsible for the design of the building.
- Steel shall be placed in accordance with the design of the building and shall be responsible for the design of the building and shall be responsible for the design of the building.
- Steel shall be placed in accordance with the design of the building and shall be responsible for the design of the building and shall be responsible for the design of the building.
- Steel shall be placed in accordance with the design of the building and shall be responsible for the design of the building and shall be responsible for the design of the building.

WOOD

- Wood shall be placed in accordance with the design of the building and shall be responsible for the design of the building and shall be responsible for the design of the building.
- Wood shall be placed in accordance with the design of the building and shall be responsible for the design of the building and shall be responsible for the design of the building.
- Wood shall be placed in accordance with the design of the building and shall be responsible for the design of the building and shall be responsible for the design of the building.
- Wood shall be placed in accordance with the design of the building and shall be responsible for the design of the building and shall be responsible for the design of the building.
- Wood shall be placed in accordance with the design of the building and shall be responsible for the design of the building and shall be responsible for the design of the building.
- Wood shall be placed in accordance with the design of the building and shall be responsible for the design of the building and shall be responsible for the design of the building.

MECHANICAL

- Mechanical shall be placed in accordance with the design of the building and shall be responsible for the design of the building and shall be responsible for the design of the building.
- Mechanical shall be placed in accordance with the design of the building and shall be responsible for the design of the building and shall be responsible for the design of the building.
- Mechanical shall be placed in accordance with the design of the building and shall be responsible for the design of the building and shall be responsible for the design of the building.
- Mechanical shall be placed in accordance with the design of the building and shall be responsible for the design of the building and shall be responsible for the design of the building.
- Mechanical shall be placed in accordance with the design of the building and shall be responsible for the design of the building and shall be responsible for the design of the building.
- Mechanical shall be placed in accordance with the design of the building and shall be responsible for the design of the building and shall be responsible for the design of the building.

ELECTRICAL

- Electrical shall be placed in accordance with the design of the building and shall be responsible for the design of the building and shall be responsible for the design of the building.
- Electrical shall be placed in accordance with the design of the building and shall be responsible for the design of the building and shall be responsible for the design of the building.
- Electrical shall be placed in accordance with the design of the building and shall be responsible for the design of the building and shall be responsible for the design of the building.
- Electrical shall be placed in accordance with the design of the building and shall be responsible for the design of the building and shall be responsible for the design of the building.
- Electrical shall be placed in accordance with the design of the building and shall be responsible for the design of the building and shall be responsible for the design of the building.
- Electrical shall be placed in accordance with the design of the building and shall be responsible for the design of the building and shall be responsible for the design of the building.

DESIGN SPECIFICATIONS

Residential
 Commercial
 Industrial
 Institutional
 Other

20th Floor
 19th Floor
 18th Floor
 17th Floor
 16th Floor
 15th Floor
 14th Floor
 13th Floor
 12th Floor
 11th Floor
 10th Floor
 9th Floor
 8th Floor
 7th Floor
 6th Floor
 5th Floor
 4th Floor
 3rd Floor
 2nd Floor
 1st Floor
 Ground Floor
 Basement
 Parking
 Utility
 Storage
 Mechanical
 Electrical
 Plumbing
 Fire Protection
 Life Safety
 Accessibility
 Energy Conservation
 Sustainability
 Other

1. Mechanical
 2. Electrical
 3. Plumbing
 4. Fire Protection
 5. Life Safety
 6. Accessibility
 7. Energy Conservation
 8. Sustainability
 9. Other

STANDARD DETAILS

1. Mechanical
 2. Electrical
 3. Plumbing
 4. Fire Protection
 5. Life Safety
 6. Accessibility
 7. Energy Conservation
 8. Sustainability
 9. Other

1. Mechanical
 2. Electrical
 3. Plumbing
 4. Fire Protection
 5. Life Safety
 6. Accessibility
 7. Energy Conservation
 8. Sustainability
 9. Other

REVISION LIST

Rev. No.	Date	Description
1	01/11/20	Added floor detail (2D) added with floor finish and door detail
2	01/11/20	Revised floor wall foundation detail
3	01/11/20	Revised floor detail for slab on grade
4	01/11/20	Added floor detail for slab on grade
5	01/11/20	Revised floor detail for slab on grade
6	01/11/20	Revised floor detail for slab on grade
7	01/11/20	Revised floor detail for slab on grade
8	01/11/20	Revised floor detail for slab on grade
9	01/11/20	Revised floor detail for slab on grade
10	01/11/20	Revised floor detail for slab on grade
11	01/11/20	Revised floor detail for slab on grade
12	01/11/20	Revised floor detail for slab on grade
13	01/11/20	Revised floor detail for slab on grade
14	01/11/20	Revised floor detail for slab on grade

OPERATIONS PRODUCT SYSTEM

System	Product	Manufacturer
Structural	Concrete	Summit
Mechanical	HVAC	Summit
Electrical	Wiring	Summit
Plumbing	Pipes	Summit
Fire Protection	Alarms	Summit
Life Safety	Exits	Summit
Accessibility	Ramps	Summit
Energy Conservation	Windows	Summit
Sustainability	Roofs	Summit
Other	Details	Summit



David M. Smith
Professional Engineer
Mechanical Engineering
State of Florida License No. 12345

Summit
Engineering Laboratory
12345 Main Street
City, State, Zip

Summit
Engineering Laboratory
12345 Main Street
City, State, Zip



David M. Smith
Professional Engineer
Mechanical Engineering
State of Florida License No. 12345

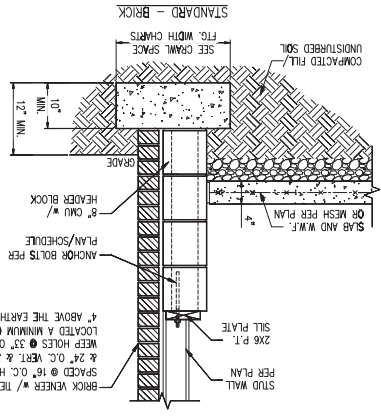
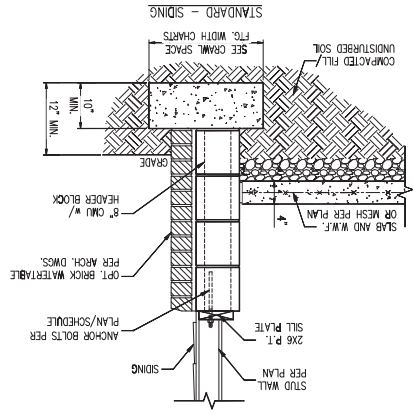
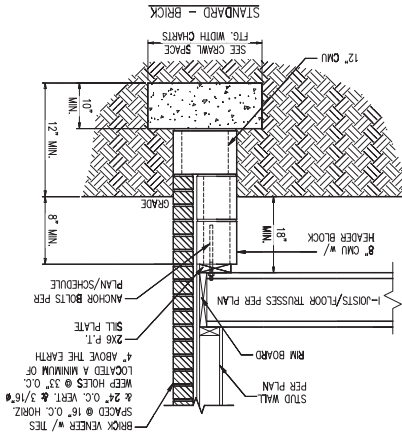
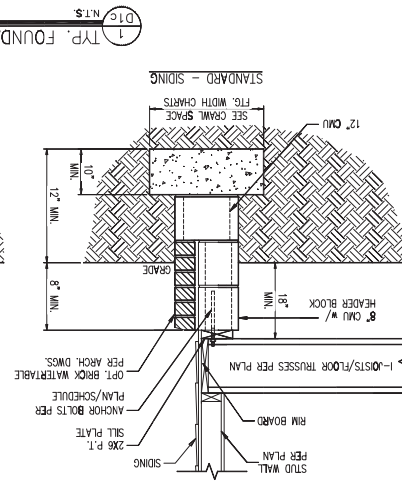
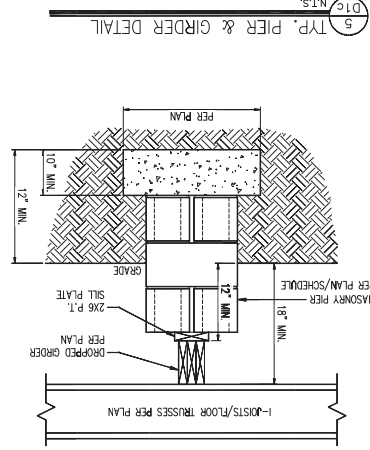
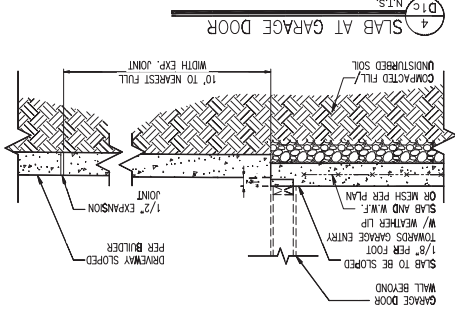
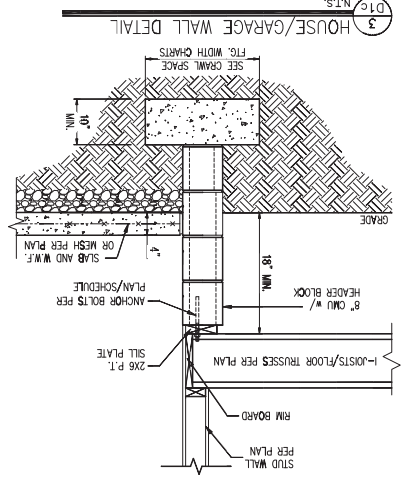

- NOTES:
1. REFER TO GENERAL NOTES & SPECIFICATIONS ON COVERSHEET FOR ADDITIONAL INFORMATION.
 2. PROVIDE 6 MIL VAPOR BARRIER UNDER ALL SLABS-ON-GRADE. SEE ARCH. DWGS. FOR ALL TOP OF THE SLAB ELEVATIONS, SLOPES AND DEPRESSIONS.
 3. REFER TO STRUCTURAL PLANS AND FRAMING DETAILS FOR BRACE WALL PANEL LAYOUT, DIMENSIONS, ATTACHMENT AND CONNECTIONS.
 4. REFER TO LOCAL AND STATEMENTS FOR ADDITIONAL PERMITS AND REQUIREMENTS NOT SHOWN.
 5. PERMITS AND REQUIREMENTS AS REQUIRED BY LOCAL CLIMATE ZONE. INSTALL PER TABLE N1102.1.2 OF THE 2018 NBCRC.

NOTE: INSTALL ALL ANCHORS 12" MAX. FROM ALL BOTTOM PLATE ENDS AND JOINTS.

TYPE OF ANCHOR	MIN. CONC. EMBEDMENT	INTERIOR WALL	EXTERIOR WALL
1/2" Ø A307 BOLTS w/ STD. 90° BEND	7"	6'-0"	YES
SST - MAS	4"	5'-0"	NO
HILLI KMK BOLT KBI 1/2-2-3/4	2-1/4"	6'-0"	YES
1/2" Ø HILLI THREADED ROD w/ HIT HYPSO ADHESIVE	7"	6'-0"	YES

WALL ANCHOR SCHEDULE

# OF STORES	WIDTH BASED ON SOIL BEARING CAPACITY	1500 PSF	2000 PSF	2500 PSF
1 STORY - STD.	16"	16"	16"	16"
1 STORY - BRICK VENEER 21"	21"	21"	21"	21"
2 STORY - STD.	16"	16"	16"	16"
2 STORY - BRICK VENEER 21"	21"	21"	21"	21"
3 STORY - STD.	16"	16"	16"	16"
3 STORY - BRICK VENEER 21"	21"	21"	21"	21"
FOOTING WIDTH FOR BRICK SUPPORT				

PIER SIZE AND HEIGHT SCHEDULE

SIZE	HOLLOW	SOLID
8"x16"	UP TO 32' HEIGHT	UP TO 5'-0" HEIGHT
12"x16"	UP TO 48' HEIGHT	UP TO 9'-0" HEIGHT
16"x16"	UP TO 64' HEIGHT	UP TO 12'-0" HEIGHT
24"x24"	UP TO 86' HEIGHT	UP TO 12'-0" HEIGHT

CRAML SPACE FOOTING WIDTH

1500 PSF 2000 PSF 2500 PSF

WIDTH BASED ON SOIL BEARING CAPACITY

1 STORY - STD. 16" 16" 16"

1 STORY - BRICK VENEER 21" 21" 21"

2 STORY - STD. 16" 16" 16"

2 STORY - BRICK VENEER 21" 21" 21"

3 STORY - STD. 16" 16" 16"

3 STORY - BRICK VENEER 21" 21" 21"

FOOTING WIDTH FOR BRICK SUPPORT

5" BRICK LEDGE HAS BEEN ADDED TO THE CRAML SPACE

2" BRICK VENEER 21" 21" 21"

D3c

DATE: 08/12/15

DRAWN: J. W. BROWN

CHECKED: M. J. BROWN

PROJECT: CRAIL SPACE FOUNDATION DETAILS

SHEET: D3c

PROJECT:
Standard Details (04-15)
Crail Space Foundation Details

CLIENT:
Division Capital Division
1000 Woodridge Blvd
Channahon, IL 61615



- NOTES:
1. REFER TO GENERAL NOTES & SPECIFICATIONS ON COVERSHEET FOR ADDITIONAL INFORMATION.
 2. PROVIDE 6 MIL VAPOR BARRIER UNDER ALL SLABS-ON-GRADE.
 3. SEE ARCH. DWGS. FOR ALL TOP OF THE SLAB ELEVATIONS.
 4. SLOPE AND DEPRESSIONS.
 5. REFER TO STRUCTURAL PLANS AND FRAMING DETAILS FOR BRACED WALL PANEL LAYOUT, DIMENSIONS, ATTACHMENT AND CONNECTIONS.
 6. REFER TO LOCAL AND STATEWIDE CODES FOR ADDITIONAL AMENDMENTS AND REQUIREMENTS NOT SHOWN.
 7. PERMETERS INSULATION SHOWN AS REQUIRED BY LOCAL CLIMATE ZONE. INSTALL PER TABLE N1102.1.2 OF THE 2018 NBC.

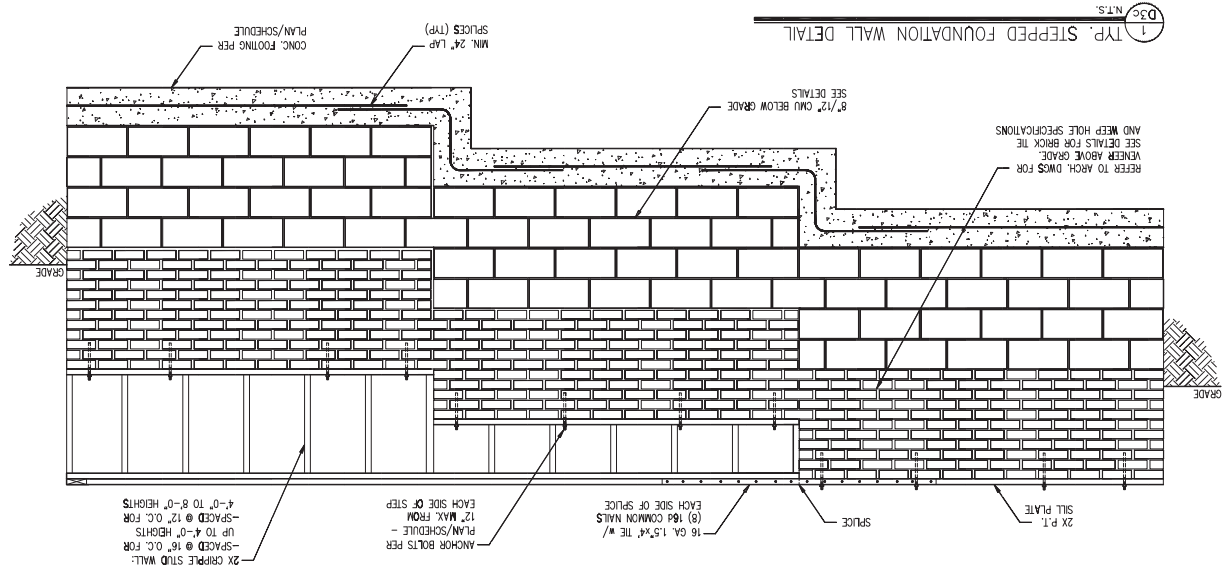

D3c
TYP. STEPPED FOUNDATION WALL DETAIL

1 TYP. INTERIOR LOAD BEARING WALL SECTION
 D4c 3/4" = 1'-0"

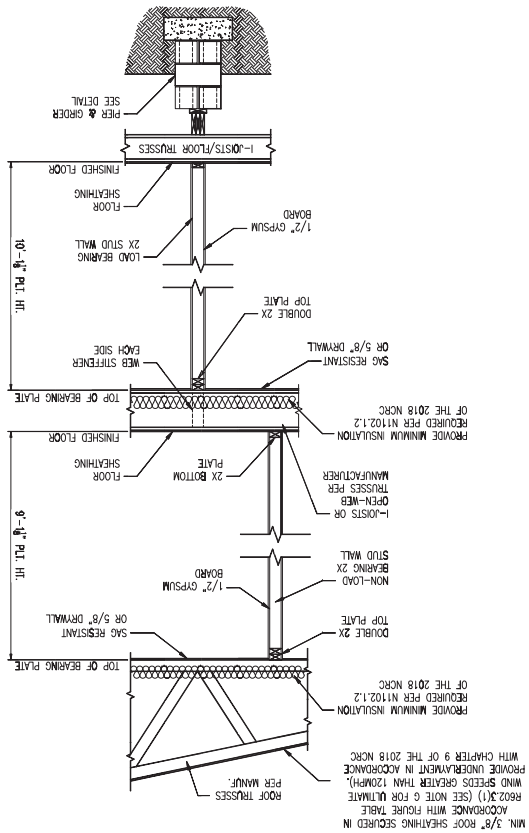

2 TYP. EXTERIOR LOAD BEARING WALL SECTION
 D4c 3/4" = 1'-0"
 -SIMILAR W/ BRICK AND STONE
 -BRICK TIES SPACED @ 16" O.C. HORIZ. & 24" O.C. VERT.
 -MIN. 3/16" WEEP HOLES @ 33" O.C.

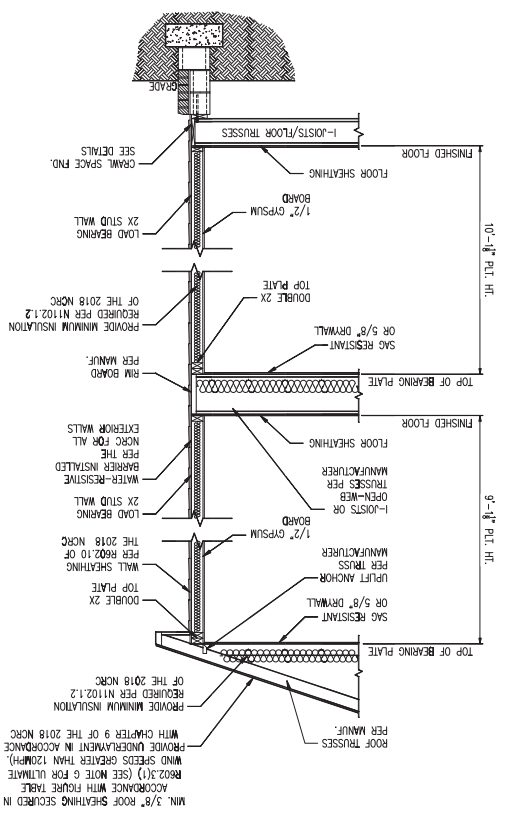

- NOTES:
1. REFER TO GENERAL NOTES & SPECIFICATIONS ON COVERSHEET FOR ADDITIONAL INFORMATION.
 2. PROVIDE 6 MIL VAPOR BARRIER UNDER ALL SLABS-ON-GRADE.
 3. SEE ARCH. DIMS. FOR ALL TOP OF THE SLAB ELEVATIONS.
 4. REFER TO STRUCTURAL PLANS AND FRAMING DETAILS FOR SLOPE AND DEPRESSIONS.
 5. REFER TO LOCAL AND STATEMENTS FOR ADDITIONAL AMENDMENTS AND REQUIREMENTS NOT SHOWN.
 6. PERMITS AND REQUIREMENTS AS REQUIRED BY LOCAL CLIMATE ZONE. INSTALL PER TABLE N1102.1.2 OF THE 2018 NRC.

DATE: 04/20/2023
 TIME: 10:00 AM
 PROJECT: Standard Details (04-19)
 DRAWING: Crail Space Foundation Details
 SHEET: D4c

PROJECT: Standard Details (04-19)
 DRAWING: Crail Space Foundation Details

DATE: 04/20/2023
 TIME: 10:00 AM
 PROJECT: Standard Details (04-19)
 DRAWING: Crail Space Foundation Details
 SHEET: D4c

DATE: 04/20/2023
 TIME: 10:00 AM
 PROJECT: Standard Details (04-19)
 DRAWING: Crail Space Foundation Details
 SHEET: D4c

0

SHEET NUMBER

FOR THE ARCHITECT'S USE ONLY
DO NOT SCALE FROM THIS SHEET

PLAN REV DATE
02.28.20

QUICK VIEW
"WILMINGTON"

Express HOMES
D.R. HORTON
America's Builder

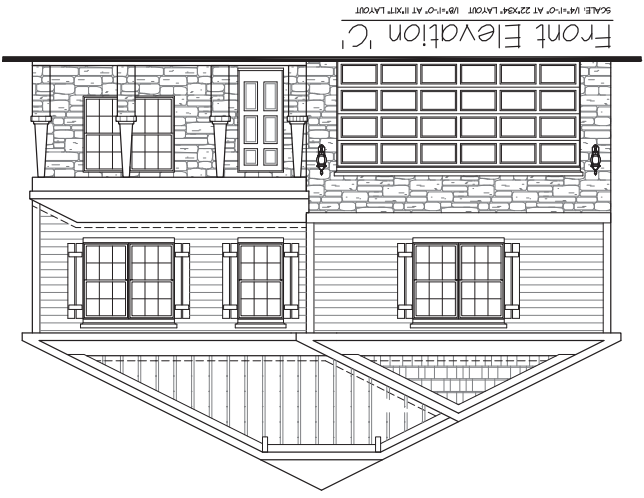
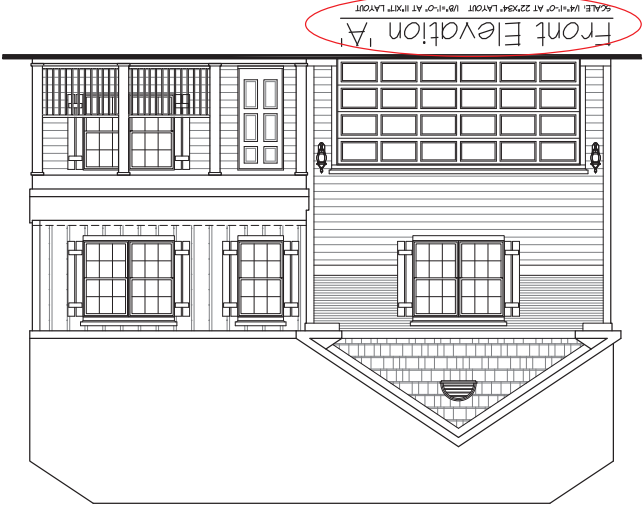
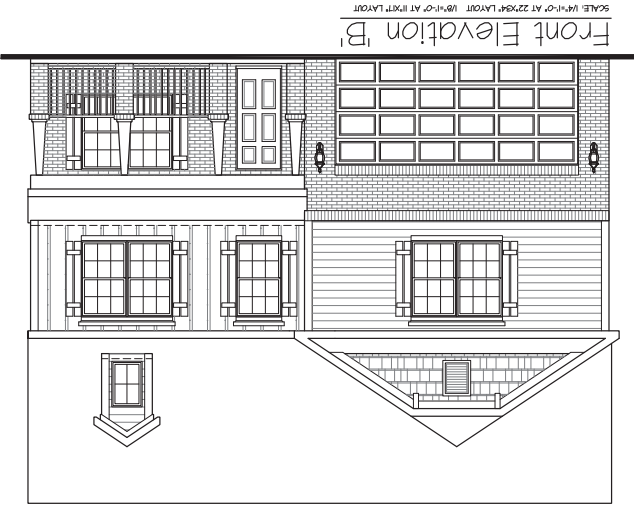

CRAWL SPACE FOUNDATION PLAN

STRUCTURAL ANALYSIS BASED ON 2018 IBC.
 ENGINEERING SEAL APPLIES ONLY TO STRUCTURAL MEMBERS ONLY.
 COMMENTS ON THIS DOCUMENT SEAL DOES NOT INCLUDE CONSTRUCTION MEANS, METHODS, TECHNIQUES, SEQUENCES, PROCEDURES OR SAFETY PRECAUTIONS. BE BROUGHT TO THE IMMEDIATE ATTENTION OF ANY DEVIATIONS OR DISCREPANCIES ON PLANS ARE TO FAILURE TO DO SO WILL VOID SUMMIT LIABILITY. SUMMIT ENGINEERING, LABORATORY & TESTING, P.C.

- NOTE: ALL EXTERIOR FOUNDATION DIMENSIONS ARE TO FINISH AND ALL BRICK VENEER IS PER SECTION R202(1) AND R202(2) OF THE IBC.
- NOTE: A 4" COURSE STONE BASE COURSE IS NOT BELIEVED TO BE NECESSARY FOR THIS FOUNDATION.
- CLASSED AS GROUP 1 PER TABLE R601.
- REMOVE GARAGE FLOOR WALL PER FIGURE 202 OF THE IBC.
- BEAM JOISTS MAY BE SUBSTITUTED FOR MASONRY PLAYERS AT GROSS DIM. BEAM JOISTS SHALL HAVE A MINIMUM 4" SOLID MASONRY BEAMS.
- NOTE: REDUCE JOIST SPACING UNDER THE FLOOR.

- 1. FOUNDATIONS TO BE CONSTRUCTED IN ACCORDANCE WITH ALL LOCAL, STATE AND FEDERAL RESIDENTIAL BUILDING CODES WITH ALL LOCAL APPLICABLE AMENDMENTS.
- 2. STRUCTURAL CONCRETE TO BE 5% + 3000 PSI, PREPARED AND PLACED IN ACCORDANCE WITH ASTM C940.
- 3. JOISTS TO BE PLACED ON UNNUMBERED EARTH BEAMS, A MINIMUM 4" THICKNESS SHALL BE MAINTAINED.
- 4. FOOTING DEPTH BASED ON A RESISTIVE SOIL BEARING CAPACITY OF 3000 PSF. UNLESS OTHERWISE SPECIFIED BY THE ARCHITECT.
- 5. FOUNDATIONS AND PILES SHALL BE CENTERED UNDER THEIR RESPECTIVE LOADS.
- 6. MASONRY SHALL BE UNALIGNED WITH MASONRY WALLS TO BE AS SHOWN.
- 7. MASONRY SHALL BE UNALIGNED WITH MASONRY WALLS TO BE AS SHOWN.
- 8. FOUNDATION ANCHORAGE SHALL BE CONSTRUCTED PER THE 2018 NORTH CAROLINA RESIDENTIAL CODE SECTION R401.4. ANCHOR BOLTS SHALL BE LOCATED IN THE CENTER THIRD OF THE PILE.
- 9. DOUBLE JOIST AND SINGLE JOIST CONNECTIONS SHALL BE CONSTRUCTED PER THE 2018 NORTH CAROLINA RESIDENTIAL CODE SECTION R401.4. ANCHOR BOLTS SHALL BE LOCATED IN THE CENTER THIRD OF EACH PILE ON CENTER.
- 10. CONSTRUCTION SHALL BE CONDUCTED PER THE 2018 NORTH CAROLINA RESIDENTIAL CODE SECTION R401.4. ANCHOR BOLTS SHALL BE LOCATED IN THE CENTER THIRD OF EACH PILE ON CENTER.
- 11. ALL FOUNDATIONS TO BE CONSTRUCTED PER THE 2018 NORTH CAROLINA RESIDENTIAL CODE SECTION R401.4. ANCHOR BOLTS SHALL BE LOCATED IN THE CENTER THIRD OF EACH PILE ON CENTER.
- 12. ALL FOUNDATIONS TO BE CONSTRUCTED PER THE 2018 NORTH CAROLINA RESIDENTIAL CODE SECTION R401.4. ANCHOR BOLTS SHALL BE LOCATED IN THE CENTER THIRD OF EACH PILE ON CENTER.
- 13. ALL FOUNDATIONS TO BE CONSTRUCTED PER THE 2018 NORTH CAROLINA RESIDENTIAL CODE SECTION R401.4. ANCHOR BOLTS SHALL BE LOCATED IN THE CENTER THIRD OF EACH PILE ON CENTER.

CRAWL SPACE FOUNDATION - ALL ELEVATIONS

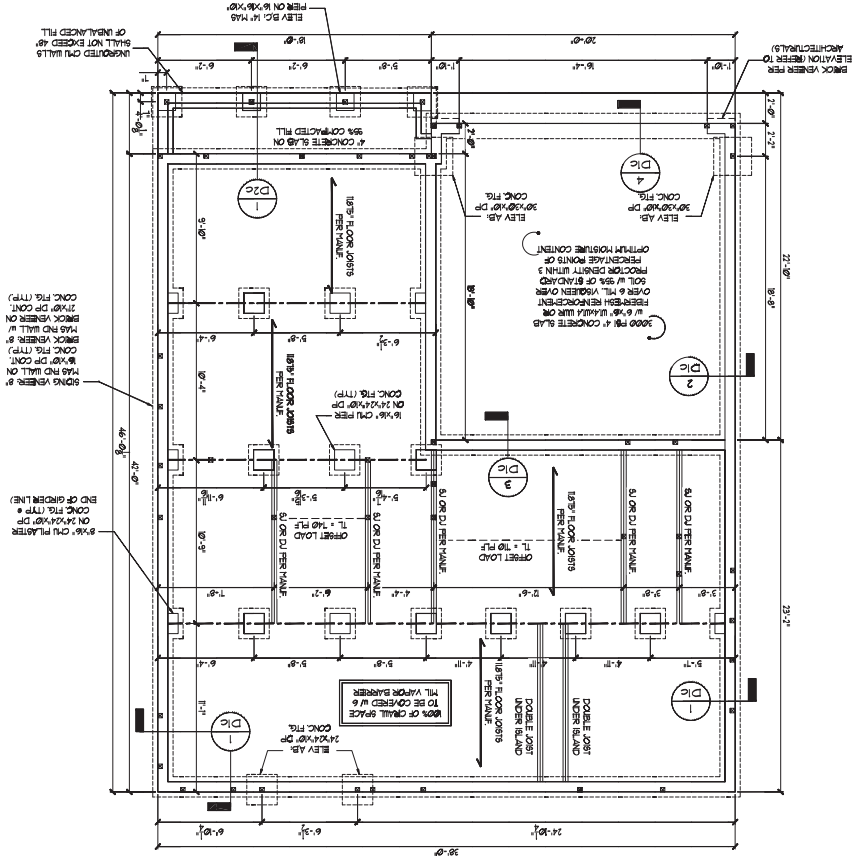

BRICK FIN. CRAWL SPACE ACCESS DOOR TO BE LOCATED IN FIELD PER BUILDER. PROVIDE MIN. (2) 2x6 RECESSED DOOR W/ MIN. 4" BEAMS EACH END. AND SHOWN POINT LOADS.
 DECK FLOOR JOISTS SHALL BE SPACED AT MAX 24" ON CENTER WHEN DESIGN NOTED OTHERWISE.

Scale: 1/4" = 1'-0" ON 2x4'S OR 2x6'S OR 2x8'S

Structural Members Only

ENGINEERING SEAL APPLIES ONLY TO STRUCTURAL MEMBERS ONLY.

COMMENTS ON THIS DOCUMENT SEAL DOES NOT INCLUDE CONSTRUCTION MEANS, METHODS, TECHNIQUES, SEQUENCES, PROCEDURES OR SAFETY PRECAUTIONS. BE BROUGHT TO THE IMMEDIATE ATTENTION OF ANY DEVIATIONS OR DISCREPANCIES ON PLANS ARE TO FAILURE TO DO SO WILL VOID SUMMIT LIABILITY. SUMMIT ENGINEERING, LABORATORY & TESTING, P.C.

PROJECT: 141
Client: Crawlspace Foundation

DATE: 08/14/2024
PROJECT NO.: 2408141
PROJECT NAME: Crawlspace Foundation

DESIGNER: SUMMIT ENGINEERING, LABORATORY & TESTING, P.C.
SCALE: 1/4" = 1'-0"
DATE: 08/14/2024

ROOF FRAMING PLAN

SCALE: 1/4" = 1'-0" OR 1/8" = 1'-0" ON PLAN

STRUCTURAL ANALYSIS BASED ON 2018 NCR. ENGINEERING SEAL APPLIES ONLY TO STRUCTURAL MEMBERS ONLY. INCLUDE CONSTRUCTION MEANS, METHODS, TECHNIQUES, CONNECTIONS ON THIS DOCUMENT SEAL DOES NOT BE BROUGHT TO THE INDUSTRY'S ATTENTION OF ANY DEFICIENCIES OR DISCREPANCIES ON PLANS ARE TO FAILURES TO DO SO WILL VOID SUMMIT LIABILITY. STUDENT ENGINEERING LABORATORY & TESTING, P.C.

NOTE: ROOF TRUSSES SHALL BE SPACE TO SUPPORT FUTURE RAISED CORNER WALLS (TYP. UNO)

NOTE: SET FLY OF ALL EXHAUST ROOF TRUSSES TO ALIGN WITH INSIDE FACE OF WALL (TYP. UNO)

THESE PLANS ARE DESIGNED IN ACCORDANCE WITH ARCHITECTURAL PLANS PROVIDED BY THE CLIENT. ARCHITECTURAL PLANS PROVIDED BY THE CLIENT TO NOTIFY SUMMIT ENGINEERING LABORATORY & TESTING, P.C. OF ANY CHANGES ARE MADE TO THE ARCHITECTURAL PLANS FROM TO CONSTRUCTION. SUMMIT ENGINEERING LABORATORY & TESTING, P.C. CANNOT GUARANTEE THE ACCURACY OF THESE STRUCTURAL PLANS WHEN USED WITH ARCHITECTURAL PLANS DATED PREVIOUSLY THAN THE DATE LISTED ABOVE.

ROOF FRAMING PLAN - ELEVATION A

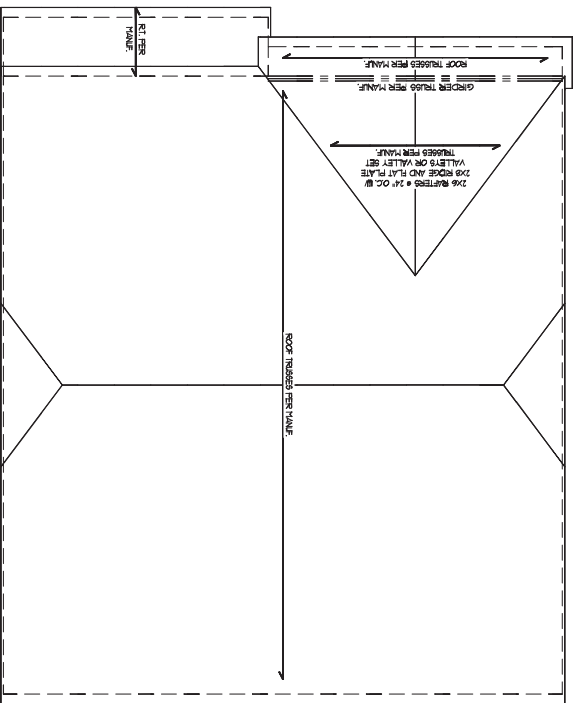

5b

Summit Engineering Laboratory & Testing, P.C.
 2015 HARBORC BUSINESS
 FREDERICK, MD 21733
 PHONE: 301.751.1111
 FAX: 301.751.1115
 WWW.SUMMIT-ENGINEERING.COM



PROJECT: 141
First Floor Framing Plan

CLIENT:
 200 HANCOCK BUSINESS
 FREDERICK, MD 21733
 CHESTER, MD 21513



- NOTES
1. REFER TO GENERAL NOTES & SPECIFICATIONS ON COVER SHEET FOR ADDITIONAL INFORMATION.
 2. PROVIDE 6 MIL VAPOR BARRIER UNDER ALL SLABS-ON-GRADE.
 3. SEE ARCH. DIMS. FOR ALL TOP OF THE SLAB ELEVATIONS.
 4. REFER TO STRUCTURAL PLANS AND FRAMING DETAILS FOR BRACED WALL PANEL LAYOUT, DIMENSIONS, ATTACHMENT AND CONNECTIONS.
 5. REFER TO LOCAL AND STATE CODES FOR ADDITIONAL AMENDMENTS AND REQUIREMENTS NOT SHOWN.
 6. PREMITTER INSULATION SHOWN AS REQUIRED BY LOCAL CLIMATE ZONE. INSTALL PER TABLE N102.1.2 OF THE IRC.



PROJECT:
Stem Wall Foundation Details

CLIENT:
Creston Capital Group
1600 Providence Blvd
Charlotte, NC 28213



NOTE: BRACE POSTS PER CODE

TYP. DECK PLAN W/ 8'X8' GRILL DECK

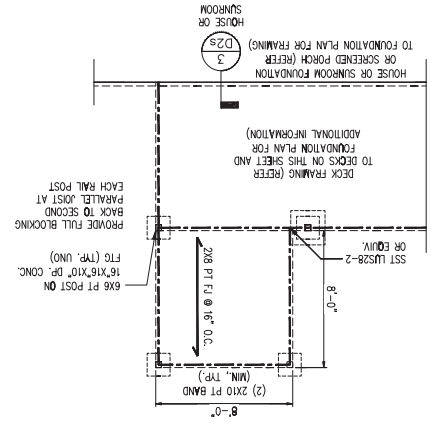

TYP. LARGE SIDE DECK PLAN

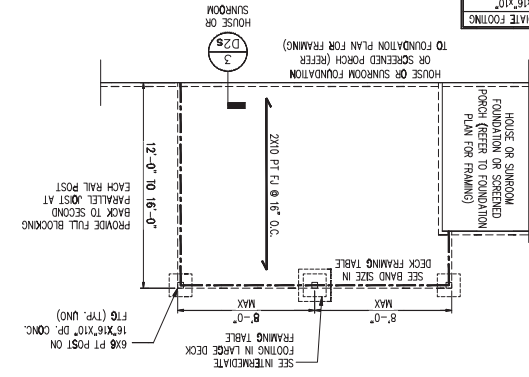

TYP. SIDE DECK PLAN

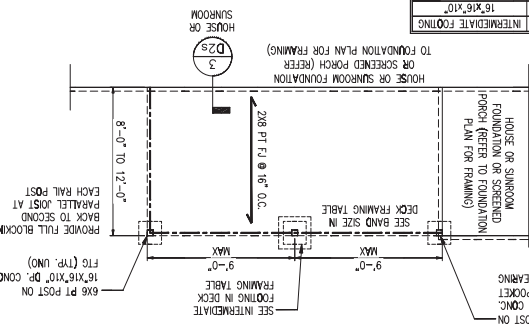

TYP. SMALL SIDE DECK PLAN

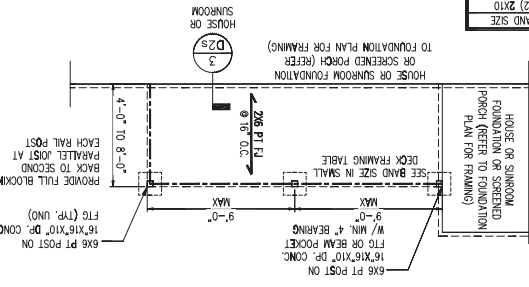

TYP. LARGE REAR DECK PLAN

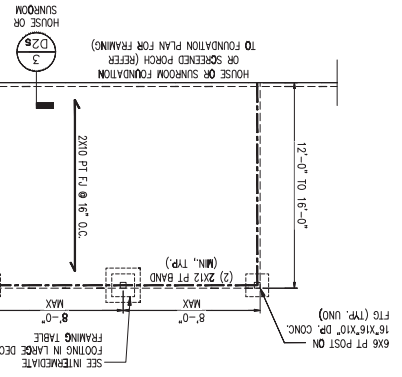

TYP. REAR DECK PLAN

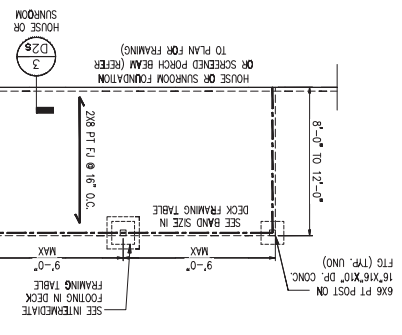

TYP. SMALL REAR DECK PLAN

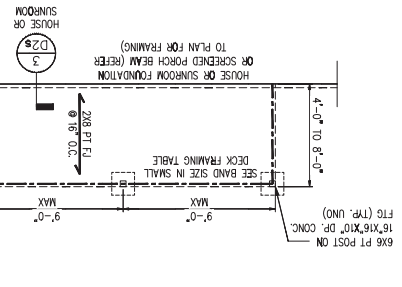

STANDARD	W/ 8'X8' GRILL DECK	BAND SIZE	* SOUTHERN PINE #2 PT LUMBER
	(2) 2X10		

STANDARD	W/ 8'X8' GRILL DECK	BAND SIZE*	* SOUTHERN PINE #2 PT LUMBER
	(2) 2X10	16'X16'X10"	
		24'X24'X10"	

STANDARD	W/ 8'X8' GRILL DECK	INTERMEDIATE FOOTING
	(2) 2X10	16'X16'X10"

STANDARD	W/ 8'X8' GRILL DECK	INTERMEDIATE FOOTING
	(2) 2X12 PT BAND	16'X16'X10"

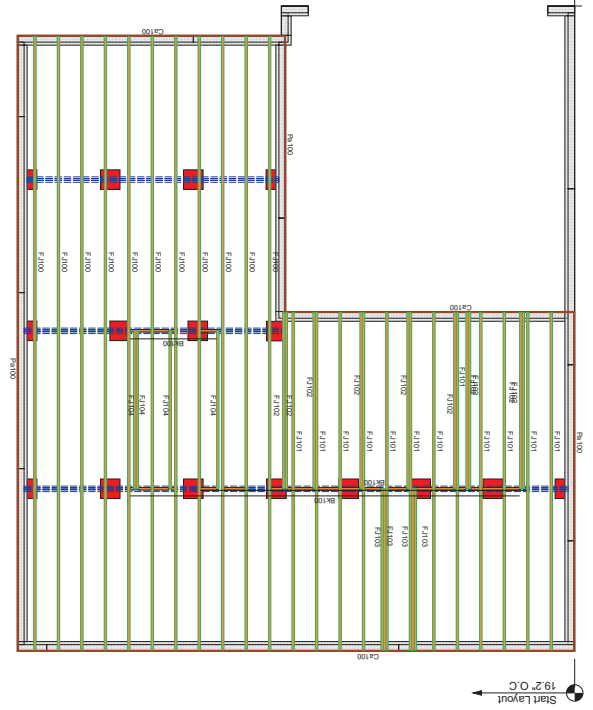
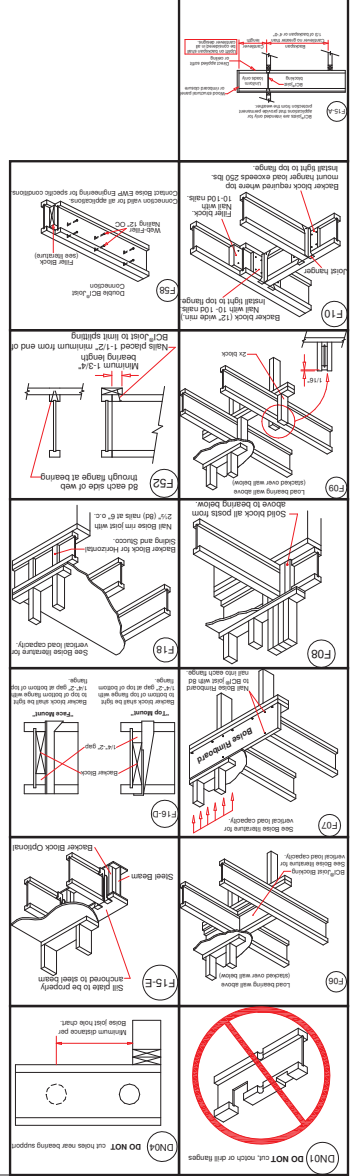

ProdID	Length	Product	Plies	Net Qty
BK100	2-0-0	11-7/8" BCI@ 5000s-1.8	1	24
PJ100	12-0-0	1" x 11-7/8" BC RIM BOARD OSB	1	7
CJ100	12-0-0	1" x 11-7/8" BC RIM BOARD OSB	1	7
FJ104	11-0-0	11-7/8" BCI@ 5000s-1.8	1	4
FJ103	12-0-0	11-7/8" BCI@ 5000s-1.8	1	4
FJ102	13-0-0	11-7/8" BCI@ 5000s-1.8	1	10
FJ101	24-0-0	11-7/8" BCI@ 5000s-1.8	1	12
FJ100	42-0-0	11-7/8" BCI@ 5000s-1.8	1	11

DR HORTON
WILMINGTON MASTER LH

FIRST FLOOR EWP PLACEMENT PLAN

Builders FirstSource, Central Carolina Markets

DATE: 9/13/2023

SCALE: 1/4" = 1'

Sheet
1 of 1

MINIMUM DESIGN DATA

LIVE LOAD 40 PSF

DEAD LOAD 10 PSF

TOTAL LOAD 50 PSF

DOL = 100%

DEFLECTION CRITERIA

ARCHITECTURAL PLAN DATE

REVISION ARCH. PLAN DATE

XXXXXX

GENERAL NOTES:

1. READ THE INSTALLED FRAMING.
2. ALL WALLS SHOWN ARE LOAD BEARING UNLESS NOTED OTHERWISE. WALLS NOT SHOWN ARE CONSIDERED NON-LOAD BEARING.
3. UNLESS STATED OTHERWISE ALL CEILING & ROOF LOADS BEAR DIRECTLY TO LOAD BEARING WALLS SUPPORTED BY FOUNDATION.
4. CONTACT BUILDERS FIRSTSOURCE BEFORE MAKING ANY ALTERATIONS OR ADJUSTMENTS. FAILURE TO DO SO WILL RESULT IN COSTLY REPAIRS.

This layout and associated materials list has been prepared based on project plans and information provided to Builders FirstSource (BFS). It remains the responsibility of the builder, architect, designer, or other responsible parties to review this information to assure that it is appropriate, accurate, and complete and complies with applicable building codes.

Builders Concrete

7601 BOEING DRIVE
GREENSBORO, NC 27409
V (336) 884-6464

4575 HAMPTON ROAD
CLEMONS, NC 27409
V (336) 712-9910

1135 ROBERSON STREET
FAVETTILLE, NC 28635
V (919) 485-1111

3189 NC HIGHWAY 5
ABERDEEN NC 28315
V (919) 944-2516

www.bfs.com

Builders FirstSource

NOTE: LEFT END OF TRUSS AS SHOWN ON TRUSS DETAIL DRAWINGS ARE INDICATED ON LAYOUT BY TRIANGLE ICONS

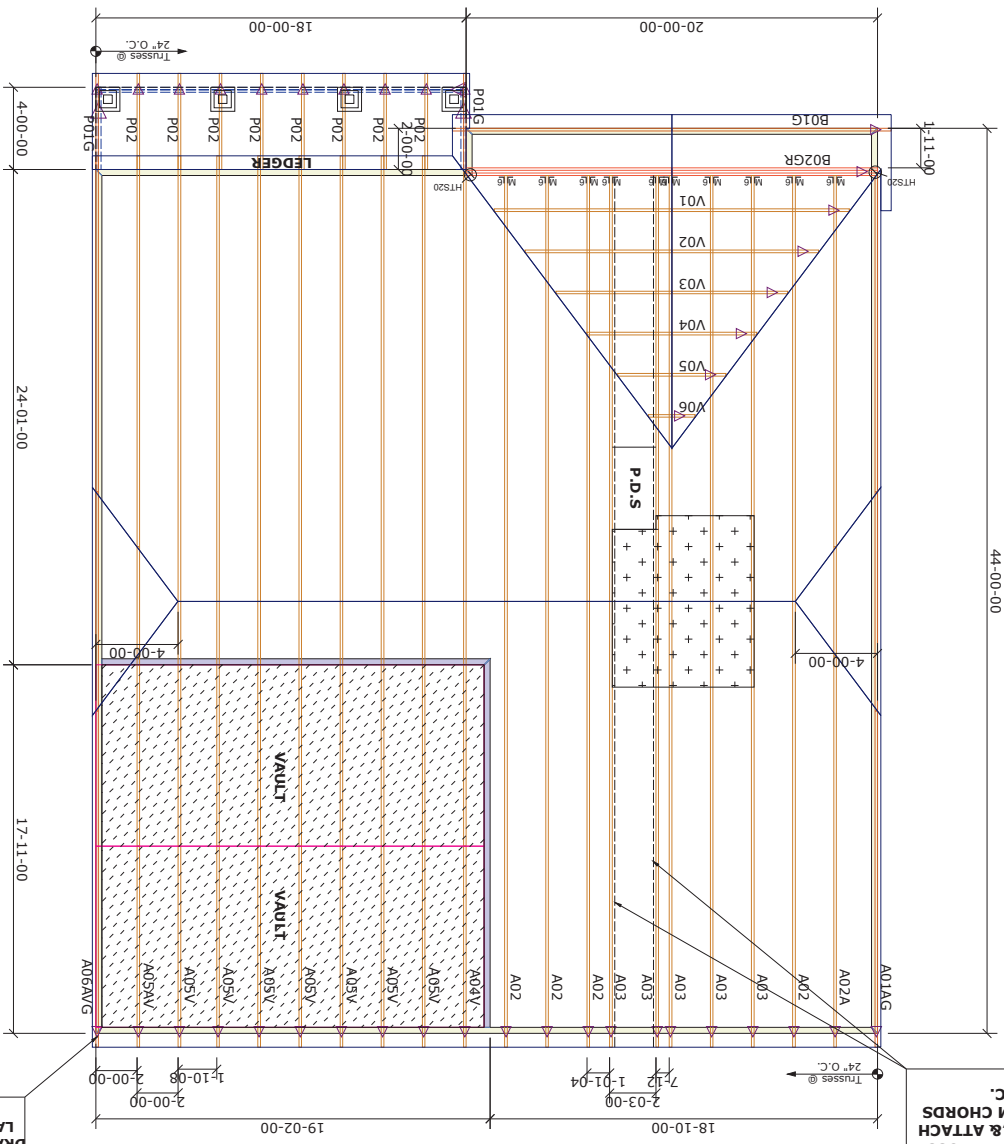

SPACE TRUSSES 2' O.C. UNLESS A WIDE P.D.S. IS GOING TO BE INSTALLED. IF WIDE P.D.S. IS USED, FOLLOW SPECIAL TRUSS SPACING AS NOTED ON LAYOUT, & ATTACH W/ 12D NAILS @ 16" O.C.