

I, **MICHAEL P. GRIFFIN**, certify that under my direction and supervision this map was drawn from an actual field survey; that the error of closure of the survey as calculated by coordinates is 1: 10,000+; that the area shown hereon was calculated by coordinates. Dashed lines shown hereon were not surveyed.

Witness my hand and seal this 25TH day of SEPTEMBER 2024.

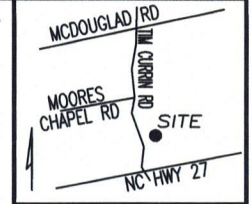
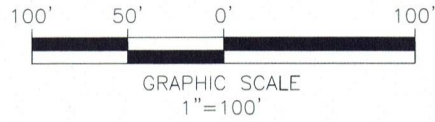

SETBACKS

FRONT	35'
REAR	25'
SIDE	10'
CORNER SIDE	20'

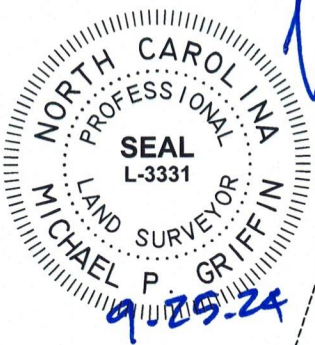

Michael P. Griffin

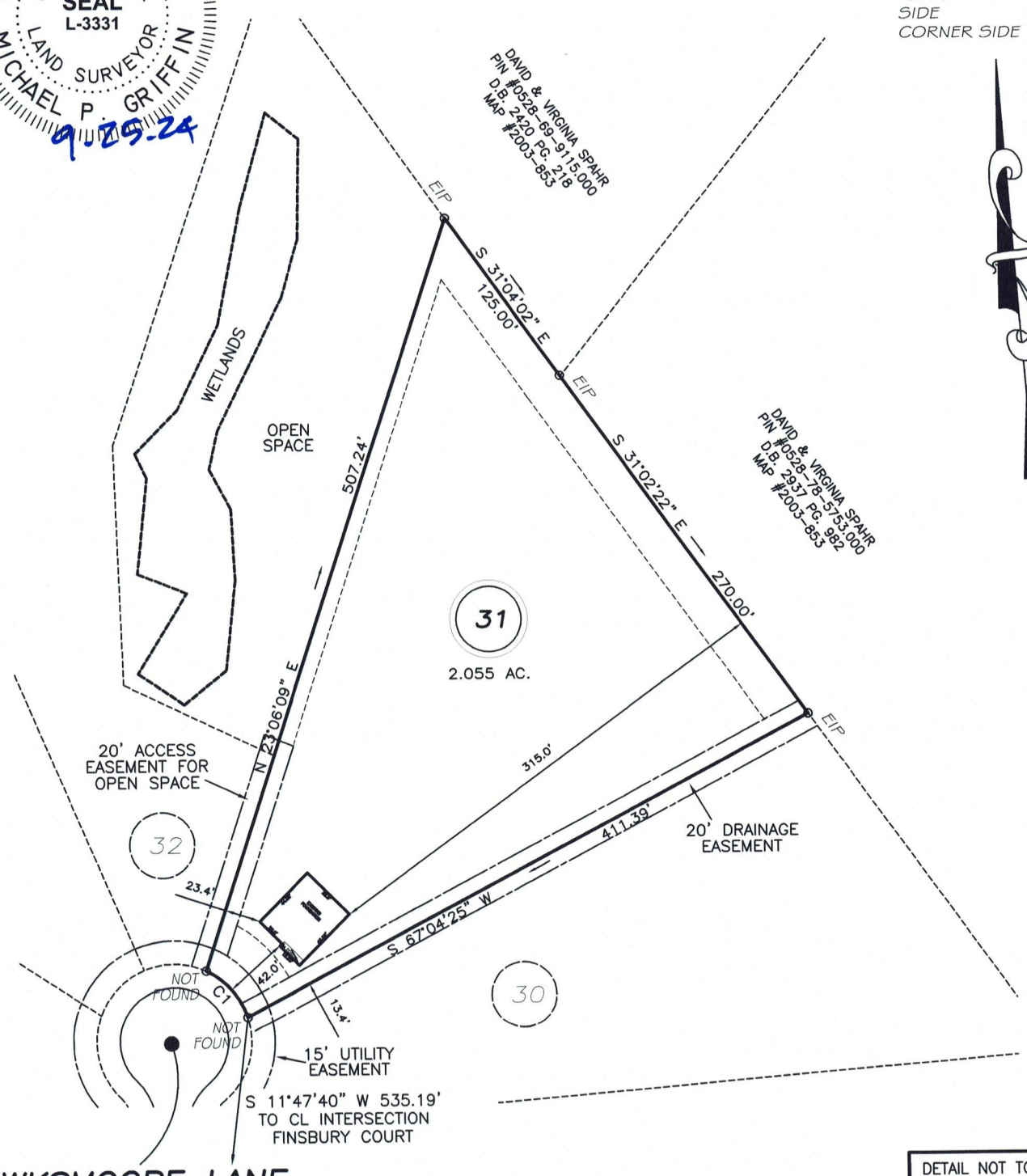

DAVID & VIRGINIA SPAHR
PIN #0528-78-5755.000
D.B. 2937 PG. 982
MAP #2003-853

DAVID & VIRGINIA SPAHR
PIN #0528-68-9115.000
D.B. 2420 PG. 218
MAP #2003-853

HARNETT CO. REGISTRY
BM 2023 PGS 14-15, 306-307

HAWKSMOORE LANE
50' PUBLIC R/W & UTILITY

DETAIL NOT TO SCALE

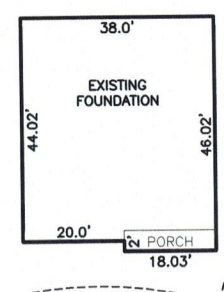

THIS PROPERTY IS NOT LOCATED IN THE 100 YEAR FLOOD ZONE.

LEGEND

EIP	EXISTING IRON PIPE	FES	FLARED END SECTION
IPS	IRON PIPE SET	WM	WATER METER
R/W	RIGHT OF WAY	CO	CLEAN OUT
N/F	NOW OR FORMERLY	FH	FIRE HYDRANT
EIS	EXISTING IRON STAKE	CB	CATCH BASIN

GLS GRIFFIN LAND SURVEYING, INC.
P.O. BOX 148
FUQUAY-VARINA, NC 27526
(919) - 567 - 1963
FIRM LIC.# C-1345

FOUNDATION SURVEY FOR
D.R. HORTON
MCKAY PLACE
LOT 31
HAWKSMOORE LANE
LILLINGTON, N.C.
HARNETT COUNTY UPPER LITTLE RIVER TOWNSHIP

DRAWN BY KDF	DATE 9/25/24
CHECKED BY MPG	SCALE 1" = 100'