

DIMENSIONS ARE TO SHEATHING

Truss Connector Total List		
Manuf	Product	Qty
Simpson	LUS26	4
Simpson	One H2.5A	4
Simpson	THA29	9

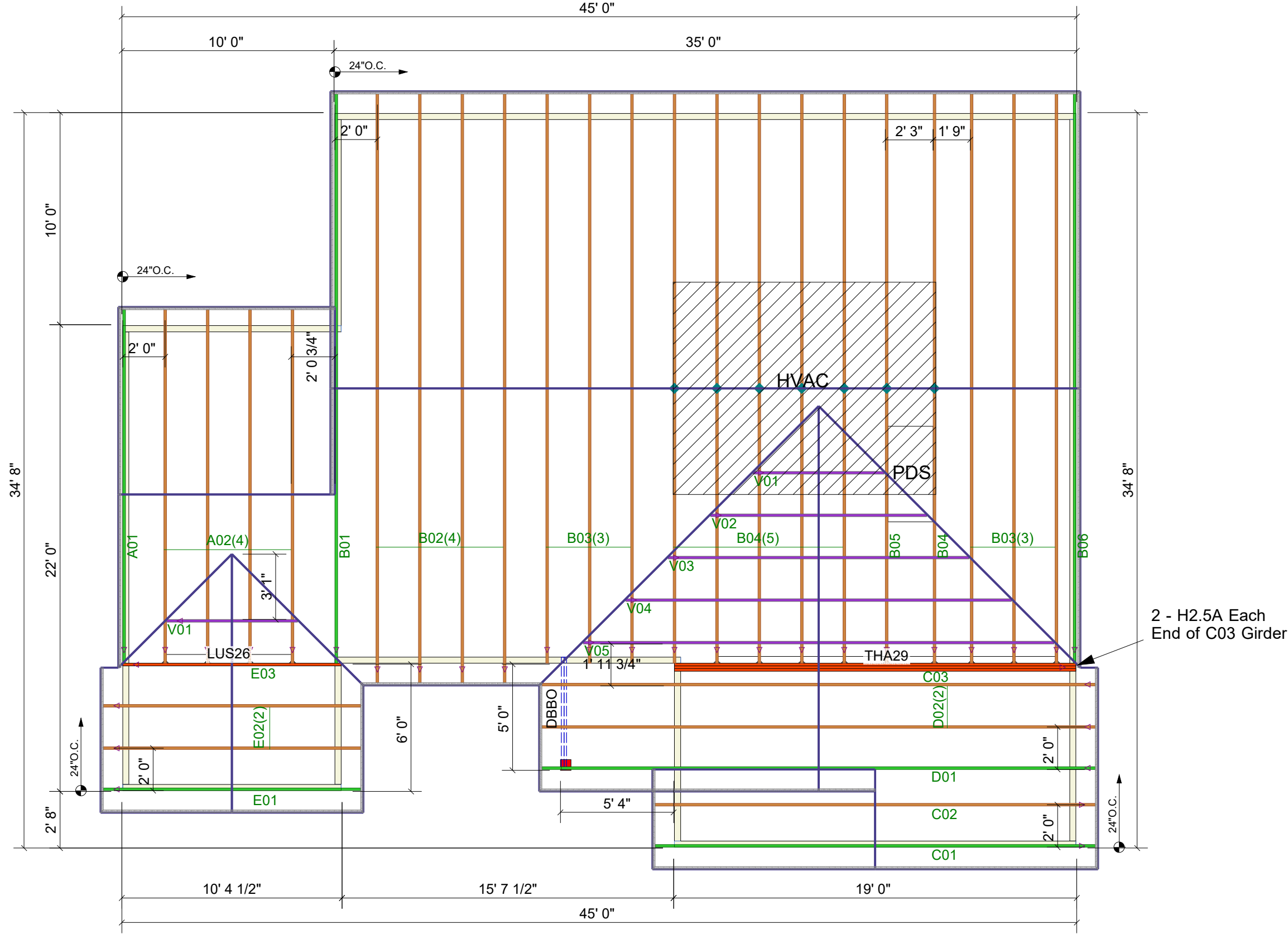

THIS IS A TRUSS PLACEMENT DIAGRAM ONLY

These trusses are designed as individual building components to be incorporated into the building design at the specification of the building designer. See individual design sheets for each truss design identified on the placement drawing. The building designer is responsible for temporary and permanent bracing of the roof and floor system and for the overall structure. The design of the truss support structure including headers, beams, walls, and columns is the responsibility of the building designer. For general guidance regarding bracing, consult "Bracing of Wood Trusses" available from the Truss Plate Institute, 583 D'Onofrio Drive, Madison, WI 53179.

SHOP DRAWING APPROVAL

THIS LAYOUT IS THE SOLE SOURCE FOR FABRICATION OF TRUSSES AND VOIDS ALL PREVIOUS ARCHITECTURAL OR OTHER TRUSS LAYOUTS. REVIEW AND APPROVAL OF THIS LAYOUT MUST BE RECEIVED BEFORE ANY TRUSSES WILL BE BUILT. VERIFY ALL CONDITIONS TO INSURE AGAINST CHANGES THAT WILL RESULT IN EXTRA CHARGES TO YOU.



APPROVED BY:
 Plan: O'Quinn 2024-SAN-034
 (Judy A)
 Date: 28/08/2024

REVIEWED BY:
 Job #: Q2402074
 Customer: Value Build Homes
 Site Address:
 City, ST, ZIP:

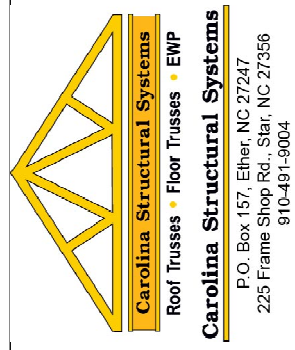

ROOF DATA

Sales Rep: Scott Lail
 Designer: JSH
 Roof Area: 1543.98 SF

P.O. Box 157, Ether, NC 27247
 225 Frame Shop Rd., Star, NC 27356
 910-491-9004