

REFERENCE: BK 2023 PG 375-377

LOT INFORMATION:

PIN: 0642-96-4936-000
 REFERENCE: DB: 4084 PGS. 320-324
 TOTAL LOT AREA = 0.485 AC = 21,105 SF
 FOUNDATION = 2,435 SF
 EXISTING IMPERVIOUS = 2,435 SF
 PERCENT IMPERVIOUS = 11.54 %
 MAXIMUM ALLOWED IMPERVIOUS = 4,000 SF

N/F
 HERBERT WAYNE SENTER
 REVOCABLE LIVING TRUST
 PIN: 0642.97.6485
 DB: 4137 PG: 218

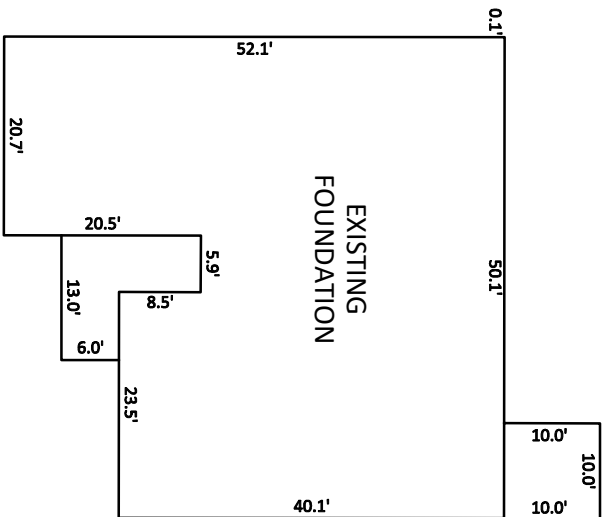

INSET SCALE: 1"=20'

NOTES:

1. THIS SURVEY WAS PREPARED BY BATEMAN CIVIL SURVEY CO., UNDER THE SUPERVISION OF STEVEN P. CARSON, PLS.
2. THIS PLAN HAS BEEN PREPARED FOR LAYOUT AND PERMITTING PURPOSES ONLY. PROPERTY LINES SHOWN WERE TAKEN FROM EXISTING FIELD EVIDENCE, EXISTING DEEDS AND/OR PLATS OF PUBLIC RECORD, AND INFORMATION SUPPLIED TO THE SURVEYOR BY THE CLIENT.
3. ALL DISTANCES ARE HORIZONTAL GROUND DISTANCES AND ALL BEARINGS ARE NORTH CAROLINA STATE PLANE COORDINATE SYSTEM UNLESS OTHERWISE SHOWN.
4. THIS MAP IS NOT FOR RECORDATION AND SHOULD BE REVIEWED BY A LOCAL GOVERNMENT AGENCY FOR COMPLIANCE WITH ANY APPLICABLE LAND DEVELOPMENT REGULATIONS.
5. THE BASIS OF NORTH AND ALL EASEMENTS, RIGHTS-OF-WAYS, BUFFERS, SETBACKS AND ADJOINERS, ETC., REFERENCED IN TITLE BLOCK.
6. NO INVESTIGATION INTO THE EXISTENCE OF JURISDICTIONAL WETLANDS, FLOOD ZONES OR RIPARIAN BUFFERS PERFORMED BY THIS FIRM. ALL LINES SHOWN, IF ANY, ARE SCALED FROM THE RECORDED PLAT.
7. SURVEYOR HAS MADE NO INVESTIGATION OR INDEPENDENT SEARCH FOR EASEMENTS OF RECORD, ENCUMBRANCES, RESTRICTIVE COVENANTS, OWNERSHIP TITLE EVIDENCE OR ANY OTHER FACTS THAT AN ACCURATE AND CURRENT TITLE SEARCH MAY DISCLOSE.
8. ZONING IS: RA-40
9. A 5' PUBLIC UTILITY EASEMENT LIES PARALLEL TO THE ROADWAY RIGHT OF WAY ALONG EACH SIDE AND AROUND WATER METERS.
10. BUILDER/DEVELOPER: KB HOME RALEIGH- DURHAM INC. 4506 S. MIAMI BLVD. #100 DURHAM, NC. 27703
- 11.

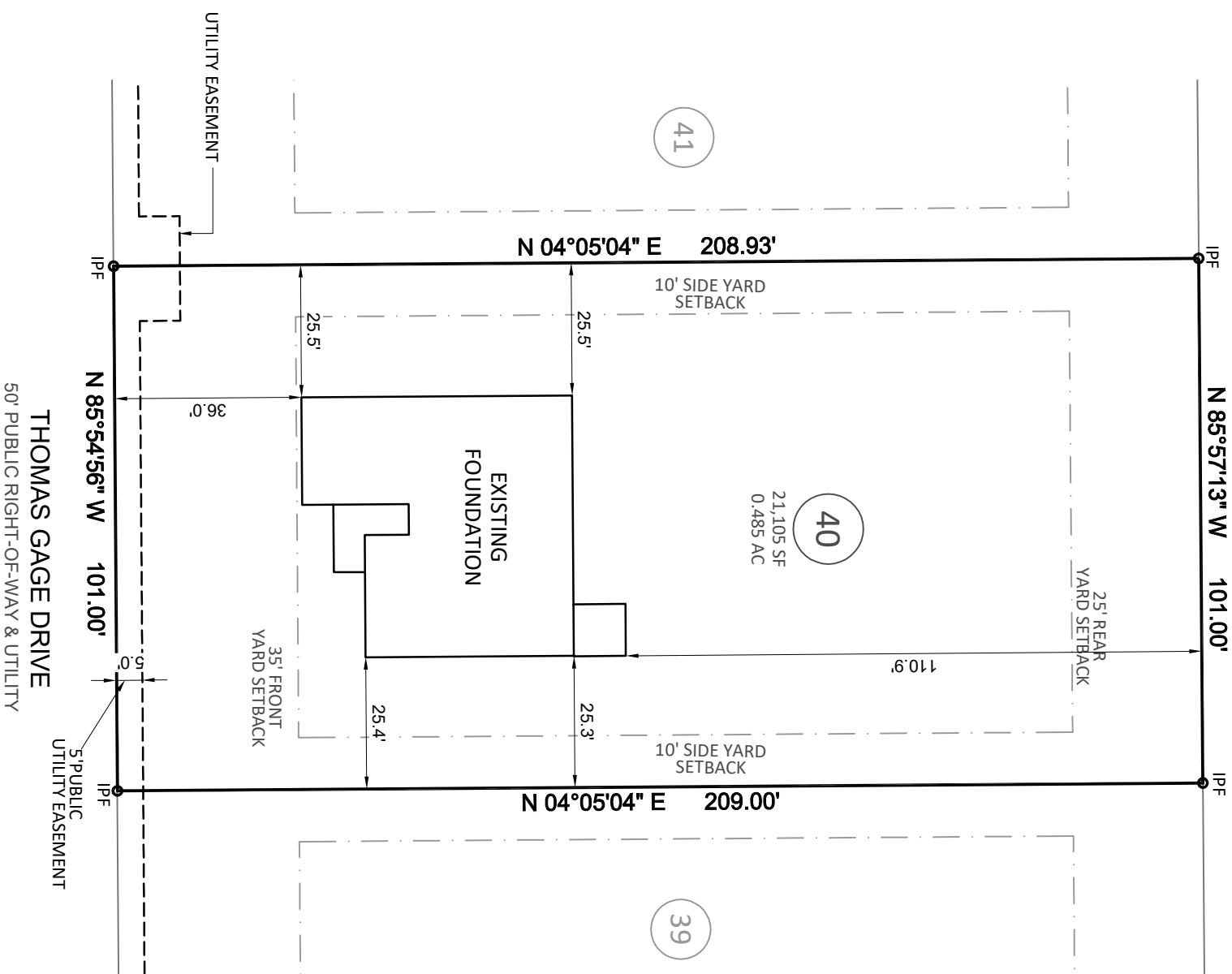

BK 2024 PGS 235-236

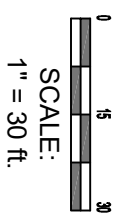

SCALE: 1" = 30 ft.



Bateman Civil Survey Company
 Engineers • Surveyors • Planners
 2524 Reliance Avenue, Apex, NC 27539 Ph: 919.577.1080 Fax: 919.577.1081
 www.batemancivilsurvey.com info@batemancivilsurvey.com
 NCBELS Firm No. C-2378

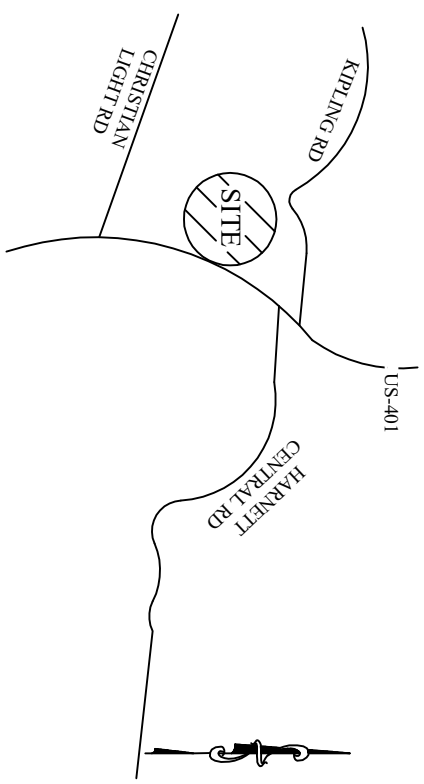

VICINITY MAP
 (Not to Scale)

LEGEND
 PO = COVERED FRONT PORCH
 P = PATIO
 SP = SCREENED PORCH OR PATIO
 CP = COVERED PORCH OR PATIO
 WD = WOOD DECK
 SW = SIDEWALK
 DW = CONC DRIVEWAY
 ● = COMPUTED POINT
 ⊙ = IRON PIPE FOUND (IPF)
 ⊙ = IRON PIPE SET (IPS)
 ⊙ = WATER METER
 ⊙ = CLEANOUT
 ⊙ = AIR CONDITIONER
 ⊙ = ELECTRIC BOX
 ⊙ = CABLE BOX
 ⊙ = TELEPHONE PEDESTAL
 ⊙ = LIGHT POLE
 ⊙ = CURB INLET
 ⊙ = YARD INLET
 ⊙ = FIRE HYDRANT
 ⊙ = HANDICAP PORTAJOHN WITH SCREENING
 ⊙ = SEWER MANHOLE
 ⊙ = FIRE HYDRANT
 ⊙ = TRASH RECEPTACLES
 S = STOOP

BUILDING SETBACKS:
 FRONT = 35'ft
 SIDE = 10'ft
 REAR = 25'ft
 CORNER SIDE = 20'ft

This map is of an existing parcel of land and is only intended for the parties and purposes shown. This map not for recordation. No title report provided.

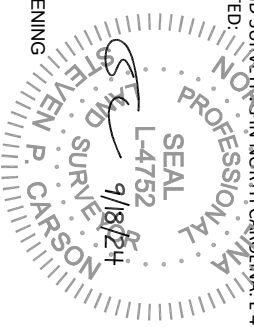

FOUNDATION SURVEY

FOR
KB HOME

BIRCHWOOD GROVE - PHASE 4 - LOT 40
 636 THOMAS GAGE DRIVE, FUQUAY-VARINA, NC
 HECTOR'S CREEK TOWNSHIP, HARNETT COUNTY
 DATE: 9/18/24 DRAWN BY: AHB CHECKED BY: SPC

REFERENCE: BK 2024 PGS. 235-236 PROJECT# 220207 SCALE: 1"= 30'