

**AOWE ATO INSTALLATION REPORT
PACK-ONE PLLC
Stephen Bristow
920 Garner Road
Selma NC 27576
919-906-4737
Stevebristow57@gmail.com**

November 19, 2024

RE: Briarwood Subdivision Lot 37 Installation Revision- Line Length
Revision 42 Knoll Way, Sanford NC 27332
PIN: 9588-65-4245

Ownership:
Smith Douglas Builders
Natascha Clark
nclark@smithdouglas.com
760.485.4115

Septic System Installer:
Ricky Noto
A and R Residential
845-742-8576

Harnett County Health Department:

The septic drainfield was installed with a Infiltrator Quick 4 Connect System adding two endcaps to the lines. This resulted in an increased line length to 102' as seen in the attached "As Built" diagram

Please let me know if you have any questions,



Stephen W. Bristow, NCLSS # 1167, NC AOWE # 12, NC REHS #904

Attached:
"As Built" Diagram

Lot 37 Briarwood Bluff :: Septic Layout Detail "As Built"

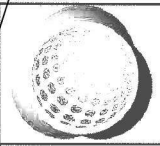

Bate
E
2524 Relia
ww

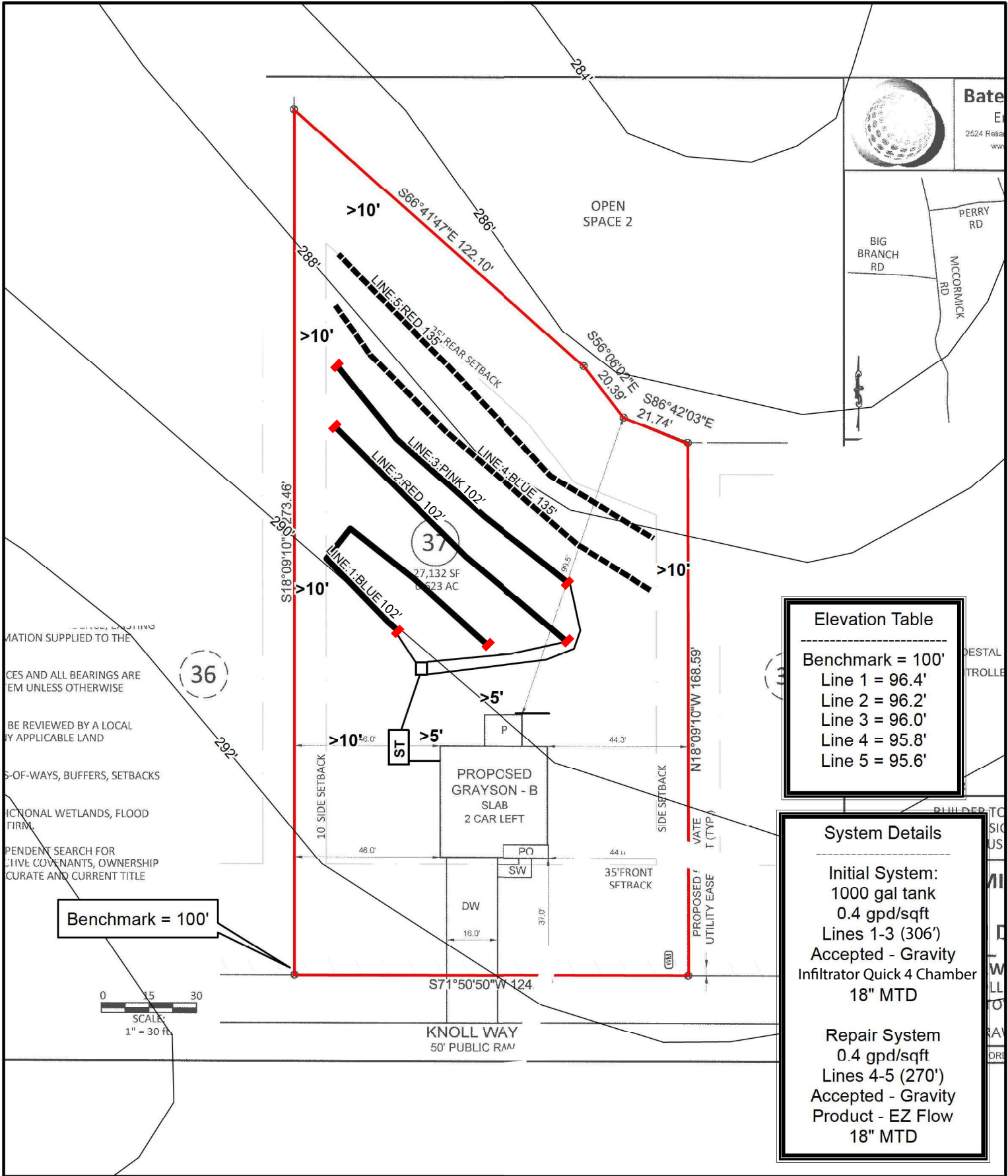

Elevation Table	
Benchmark	= 100'
Line 1	= 96.4'
Line 2	= 96.2'
Line 3	= 96.0'
Line 4	= 95.8'
Line 5	= 95.6'

System Details	
Initial System:	1000 gal tank
	0.4 gpd/sqft
Lines 1-3 (306')	Accepted - Gravity
	Infiltrator Quick 4 Chamber
	18" MTD
Repair System	0.4 gpd/sqft
Lines 4-5 (270')	Accepted - Gravity
	Product - EZ Flow
	18" MTD

Benchmark = 100'

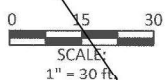

Legend

- █ Endcap
- System
- Repair

Map provided by PAC-One LLC
 [] Locations are approximations and []
 [] are provided for reference only []
 Parcel data provided by: Harnett County
 Elevation data provided by: NCDOT

Coordinate System: NAD 1983 StatePlane North Carolina FIPS 3200
 Projection: Lambert Conformal Conic
 Datum: North American 1983
 Units: Foot US

1 inch = 40 feet