

LEGEND

- MATHEMATICAL POINT
- SUBDIVISION CONTROL CORNER

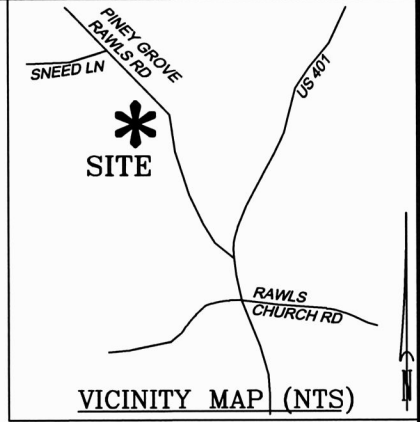
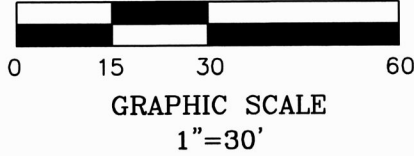

SEE NOTES

N/F GREENFIELD
SERENITY DEVCO LLC
SERENITY
DB 3952 PG 789
BM 2021 PG 21-26
BM 2022 PG 45-50

LOT 180
BM 2023
PG 485

5' PUBLIC
UTILITY
EASEMENT
BM 2023
PG 485

LOT 182
BM 2023
PG 485

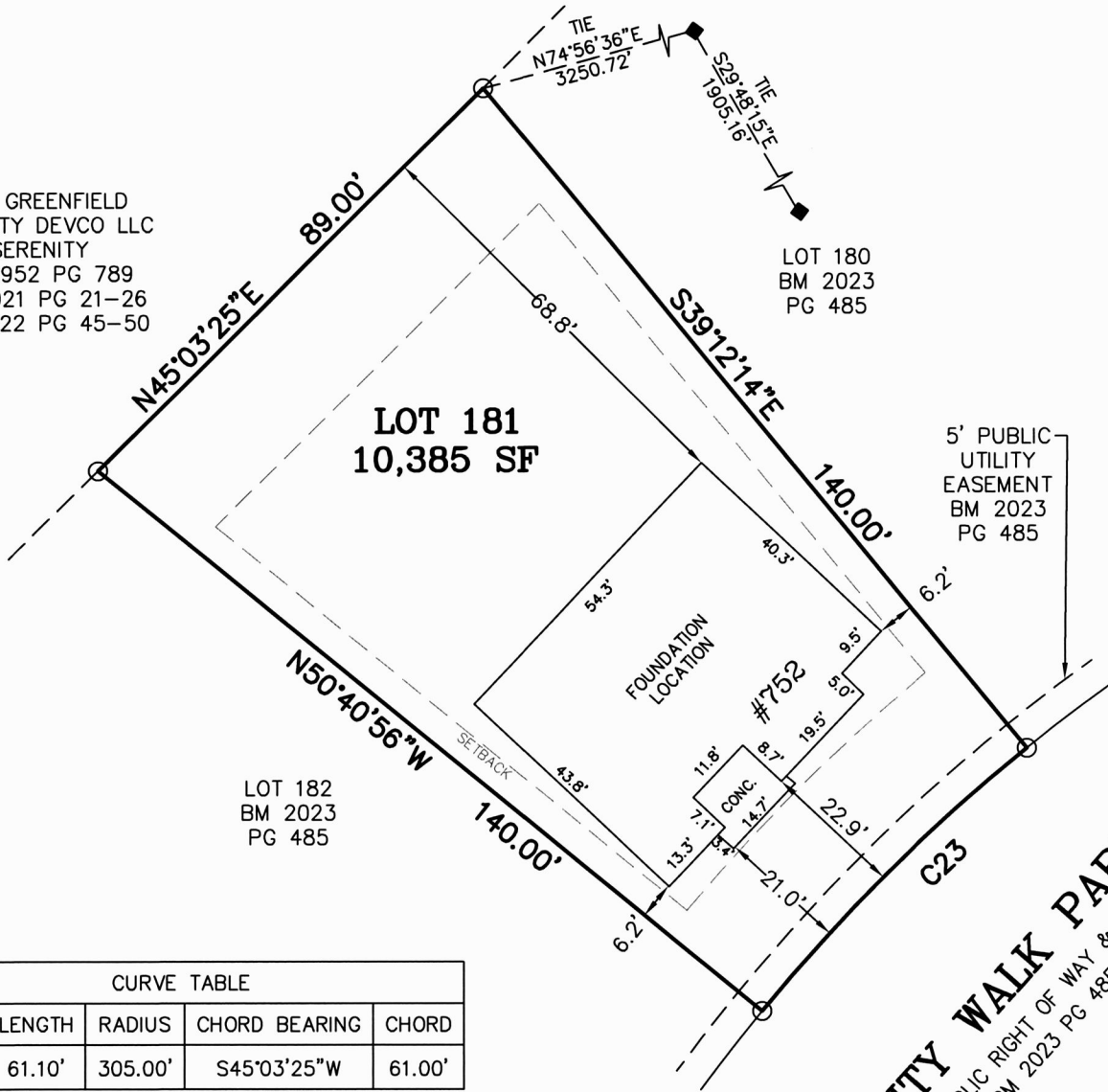

LOT 181
10,385 SF

SERENITY WALK PARKWAY
60' PUBLIC RIGHT OF WAY & UTILITY
BM 2023 PG 485

CURVE TABLE				
CURVE	LENGTH	RADIUS	CHORD BEARING	CHORD
C23	61.10'	305.00'	S45°03'25"W	61.00'

NOTES:

- REFERENCE HARNETT CO. BM 2023, PG 483-493 FOR BOUNDARY INFORMATION, NORTH INDEX & TIE LINES TO SUBDIVISION CONTROL CORNERS.
- ZONED: RA-30, RA-40, & CONSERVATION.
- SETBACKS, PER BM 2023 PG 483:
>43' LOT WIDTH:
FRONT YARD-20', SIDE YARD-5', REAR YARD-20', CORNER YARD-12'.
- PROPERTY IS NOT LOCATED WITHIN A SPECIAL FLOOD HAZARD AREA AS SCALED FROM THE NFIP FIRM No. 3720065500L (EFFECTIVE DATE: JULY 19, 2022) AND/OR 3720064500J (EFFECTIVE DATE: 10/3/2006), AND/OR 3720064400J (EFFECTIVE DATE: 10/3/2006).

FOUNDATION LOCATION
LOT 181

SERENITY SUBDIVISION, PHASE 2C
HECTORS CREEK TOWNSHIP, HARNETT COUNTY, NC

SURVEYED FOR
DAVID WEEKLEY HOMES
1901 N. HARRISON AVENUE, SUITE 200
CARY, NC 27513



MSS LAND CONSULTANTS, PC
"Committed to Total Quality Service"
Firm License: C-2070
EST. 1998

6118 St. Giles St Phone (919) 510-4464
(Suite E) Fax (919) 510-9102
Raleigh, NC 27612 Email: gowersw@mssland.com

I HEREBY CERTIFY THAT THIS FOUNDATION IS CORRECT AS SHOWN AND THAT THERE ARE NO ENCROACHMENTS UNLESS OTHERWISE SHOWN. THIS IS NOT A SURVEY. THIS PLAT DOES NOT CONFORM TO GS-47-30 AS AMENDED AND IS NOT FOR RECORDATION. THE DIMENSIONS SHOWN HEREON FROM THE PROPERTY LINES TO THE FOUNDATION ARE NOT INTENDED TO MONUMENT THE PROPERTY LINES OR TO GUIDE IN THE ERECTION OF FENCES OR ANY OTHER IMPROVEMENT. THIS SURVEY WAS PREPARED FOR THE PARTIES AND PURPOSE INDICATED HEREON. ANY EXTENSION OF THE USE BEYOND THE PURPOSE AGREED TO BETWEEN THE CLIENT AND SURVEYOR EXCEEDS THE SCOPE OF ENGAGEMENT.



WILLIAM T. ROBBINS, II, PLS L-4192