

I, MICHAEL P. GRIFFIN, certify that under my direction and supervision this map was drawn from an actual field survey; that the error of closure of the survey as calculated by coordinates is 1: 10,000+; that the area shown hereon was calculated by coordinates. Dashed lines shown hereon were not surveyed.

Witness my hand and seal this 29TH day of OCTOBER 2024.

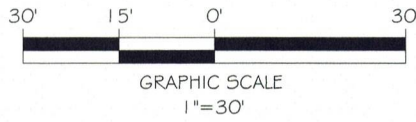

DR 2022 FGS-203-205
HARNETT CO. REGISTRY

NF
TRAVIS SCOTT WESTER
PB 2011, PG 589
DB 2927, PG 541

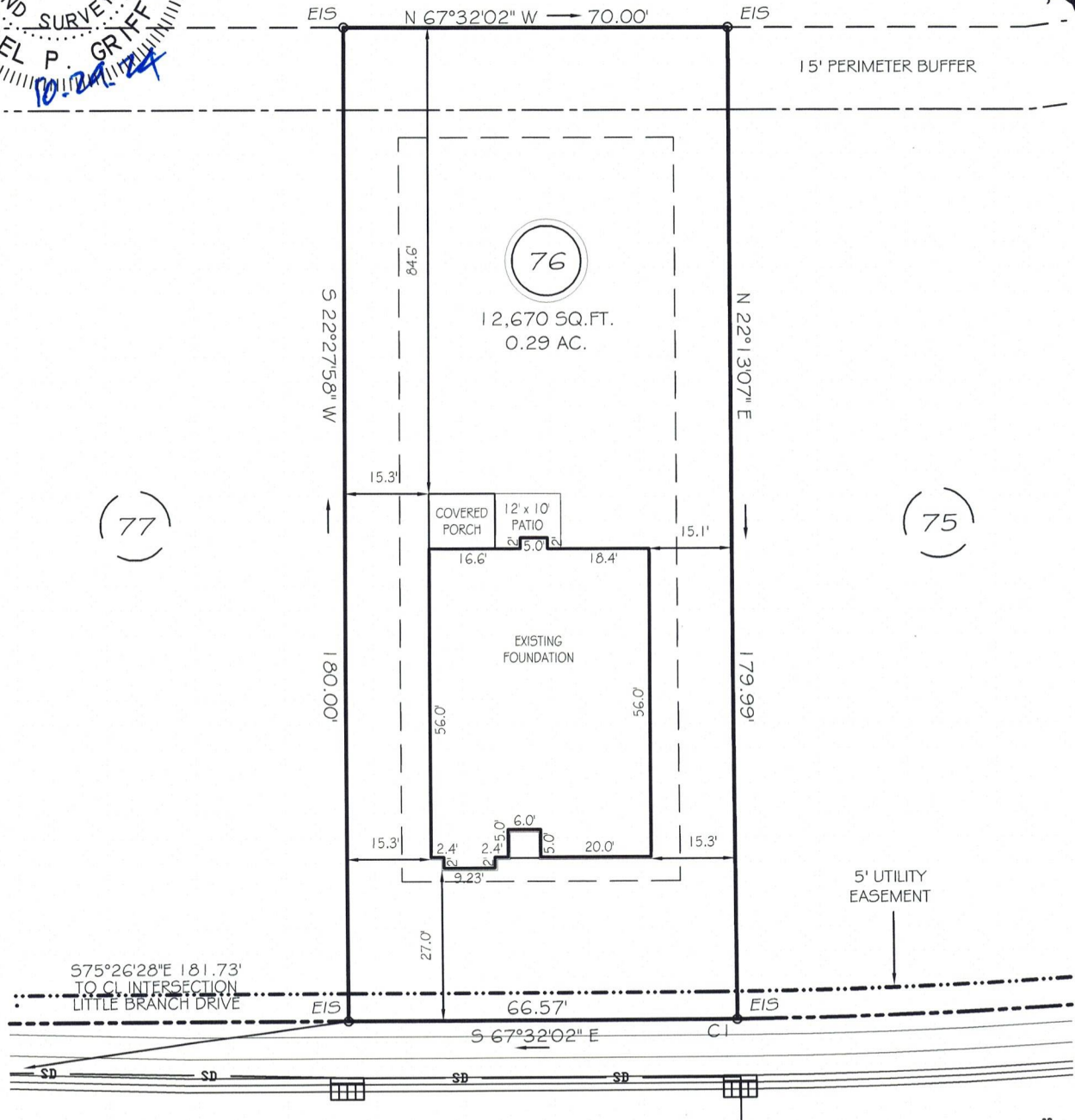
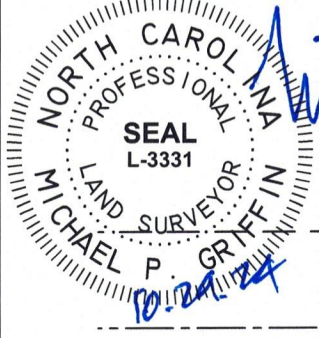

WINDING CREEK DRIVE
50' PUBLIC RW & UTILITY EASEMENT

SETBACKS

FRONT	25'
REAR	20'
SIDE	10'
CORNER SIDE	20'

CI R=975.00' L=4.21' N67°39'28\"/>

THIS PROPERTY IS NOT LOCATED
IN THE 100 YEAR FLOOD ZONE.

LEGEND

EIP	EXISTING IRON PIPE	FES	FLARED END SECTION
IP5	IRON PIPE SET	WM	WATER METER
R/W	RIGHT OF WAY	CO	CLEAN OUT
N/F	NOW OR FORMERLY	FH	FIRE HYDRANT
EIS	EXISTING IRON STAKE	CB	CATCH BASIN

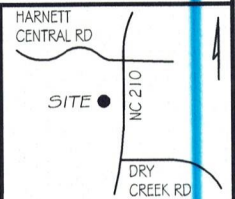

GRIFFIN LAND SURVEYING, INC.

P. O. BOX 148
FUQUAY-VARINA, NC 27526
(919) - 567 - 1963

FIRM LIC.# C-1345

FOUNDATION SURVEY

FOR
DRB HOMES
THE FARM AT
NEILLS CREEK
LOT 76

WINDING CREEK DRIVE

NORTH CAROLINA
HARNETT COUNTY NEILL'S CREEK TWSHP

DRAWN BY KDF

DATE 10/29/24

CHECKED BY MPG

SCALE 1\"/>