

**FRONT ELEVATION 5**  
SCALE: 1/8" = 1'-0"

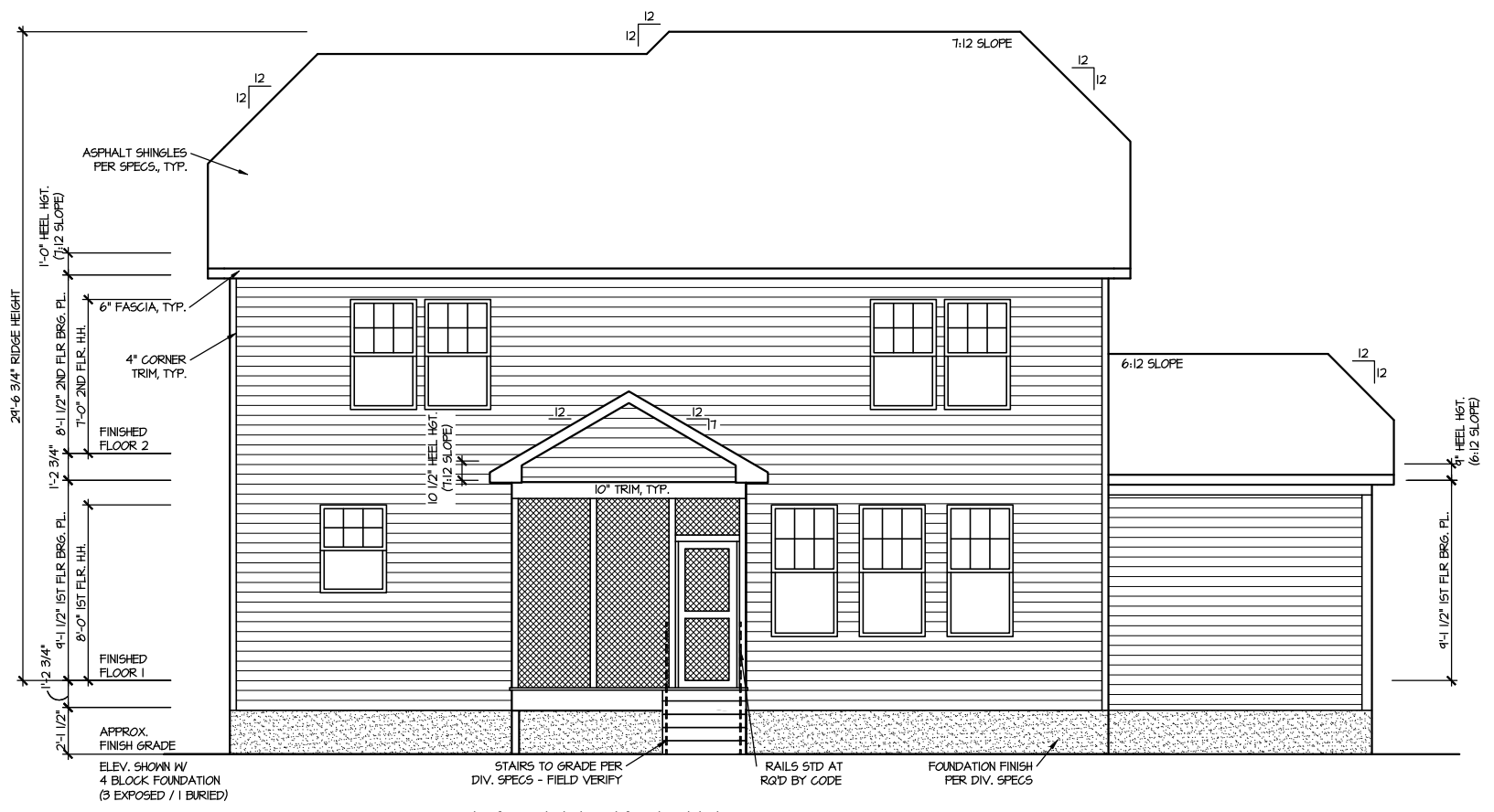

**REAR ELEVATION 5**  
SCALE: 1/8" = 1'-0"

FILE: Lot\_00.0010.dwg DATE: 6/27/2024 11:06 AM

MASTER PLAN INFORMATION	
REVISION	DATE
3-RALE	08-23-2019
UPDATED DATE	04-26-2024

DRAWN BY:	ITS
DATE:	06/27/2024
PLAN NO.	2223



HOUSE NAME:  
**ELMHURST**  
DRAWING TITLE  
**FRONT & REAR ELEVATIONS**

SHEET No.  
**A.1**

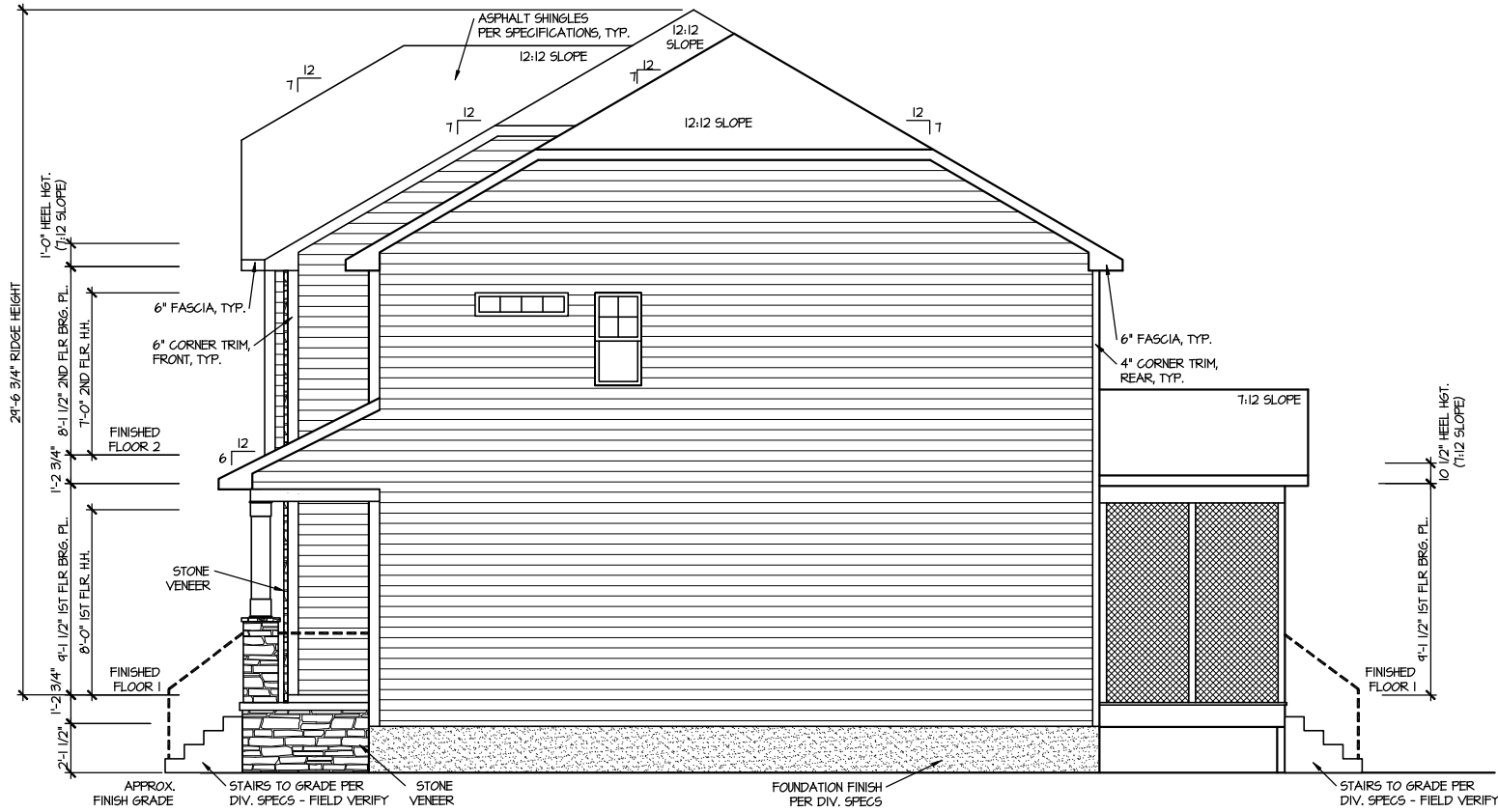

**RIGHT ELEVATION 5**  
SCALE: 1/8" = 1'-0"

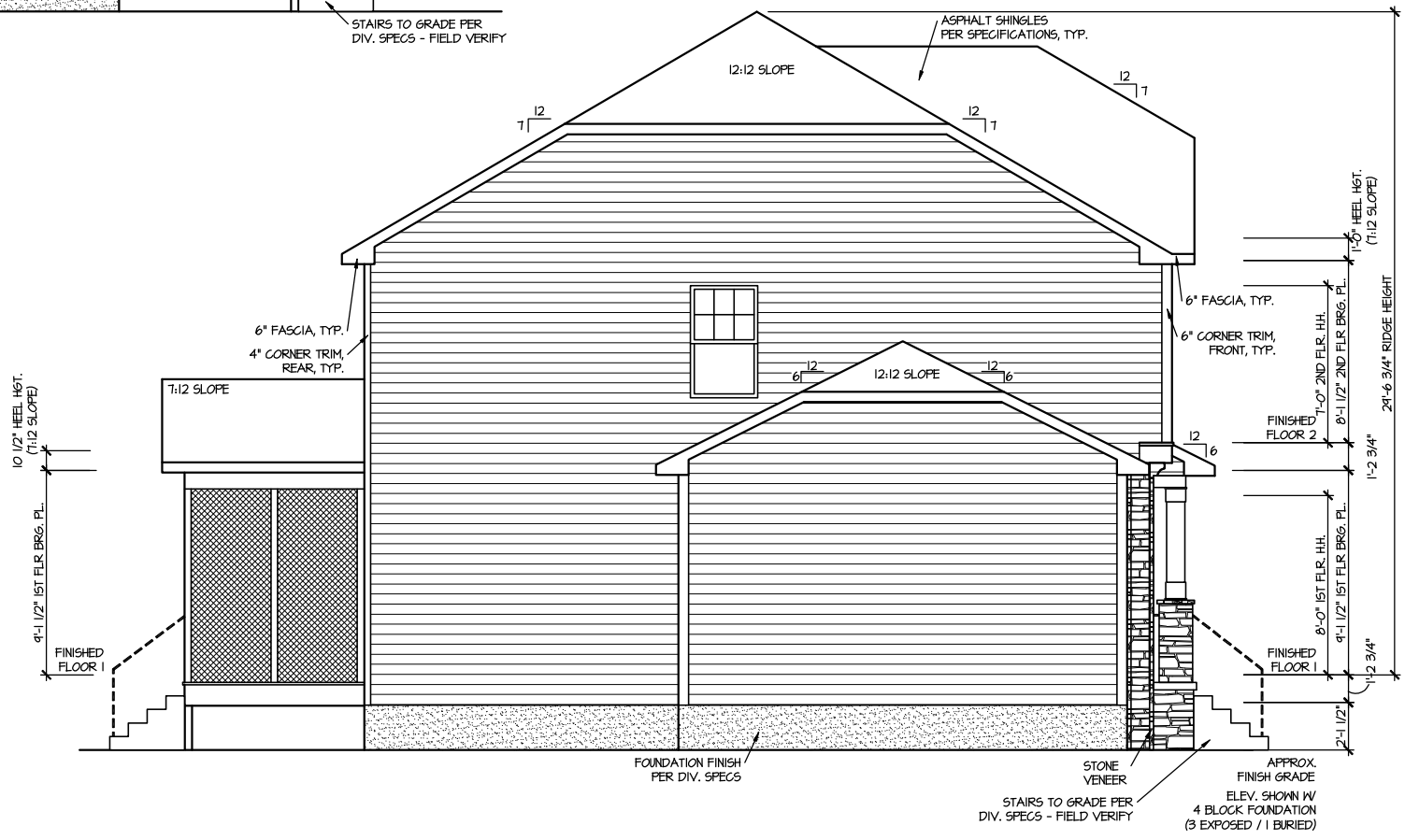

**LEFT ELEVATION 5**  
SCALE: 1/8" = 1'-0"

FILE: Lot\_00.0010.dwg DATE: 6/27/2024 11:06 AM

MASTER PLAN INFORMATION	
REVISION	DATE
3-RALE	08-23-2019
	UPDATED DATE
	04-26-2024

DRAWN BY: ITS  
DATE: 06/27/2024  
PLAN NO. 2223



HOUSE NAME: ELMHURST  
DRAWING TITLE: RIGHT & LEFT ELEVATIONS

SHEET No. A1.2

ROOF VENTILATION CALCULATIONS: OPT. THIRD FLOOR

ROOF AREA = 1356 SQ. FT.  
 OVERALL REQUIRED VENTILATION:  
 1 TO 150 = 4.04 SQ. FT.  
 1 TO 300 = 4.52 SQ. FT.  
 50-80% IN TOP THIRD = 2.26- 3.61 FT. (1 TO 300)  
 NET FREE AREA OF VENTED SOFFIT = 5.7 SQ. IN / LINEAR FT.  
 NET FREE AREA OF RIDGE VENT = 18 SQ. IN / LINEAR FT.

LOWER VENTING: (BOTTOM 2/3 RDS)  
 63 LINEAR FEET OF SOFFIT X 5.7 SQ. IN. = 2.5 SQ. FT.  
 UPPER VENTING: (TOP 1/3 RD)  
 23 LINEAR FEET OF RIDGE X 18 SQ. IN. = 2.9 SQ. FT.  
 2.4 SQ. FT. BETWEEN 50% - 80%  
 (1 TO 300 ALLOWED)  
 TOTAL ROOF VENTILATION: 51 SQ. FT. > 4.45 SQ. FT. (REQ'D)

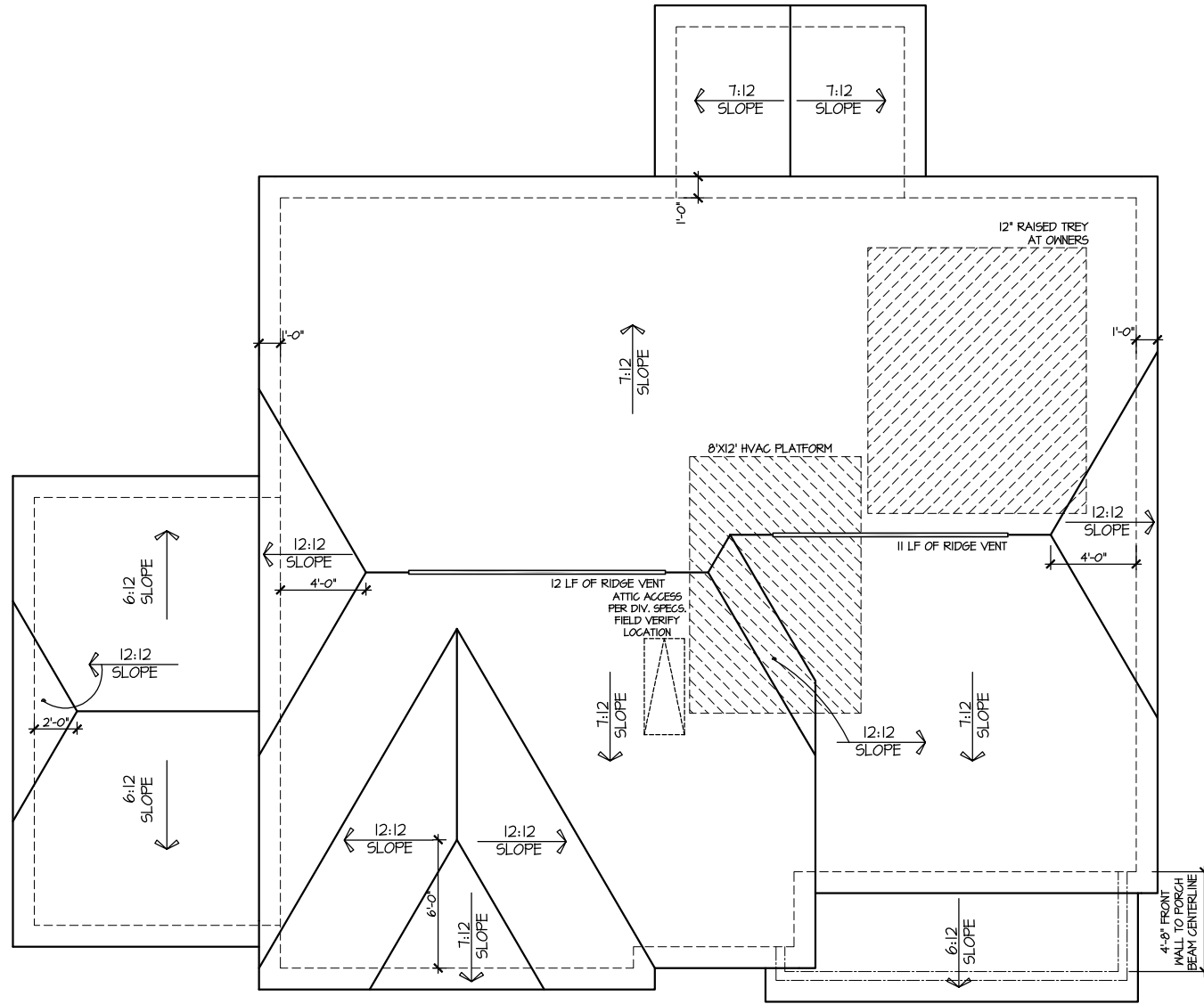

ROOF PLAN ELEV. 5

SCALE: 1/8" = 1'-0"

FILE: Lot\_00.0010.dwg DATE: 6/27/2024 11:06 AM

UPDATED DATE  
04-26-2024

MASTER PLAN INFORMATION  
 REVISION DATE  
 3-RALE 08-23-2019

DRAWN BY:  
ITS  
 DATE:  
06/27/2024  
 PLAN NO.  
2223



HOUSE NAME:  
ELMHURST  
 DRAWING TITLE  
ROOF PLAN

SHEET No.  
A.3

**VENT CALCULATIONS**

CRAWL AREA = 437 SQ. FT.  
 OVERALL REQUIRED VENTILATION:  
 1 TO 150 = 6.3 SQ. FT.  
 NET FREE AREA OF VENT = 62 SQ. IN PER VENT  
 WITTEN AUTOMATIC VENT B-EBLACK (MB) OR EQUAL  
 VENTING REQUIREMENT:  
 6.3 SQ. FT / 62 SQ. IN = 14.63 VENTS = 15 VENTS

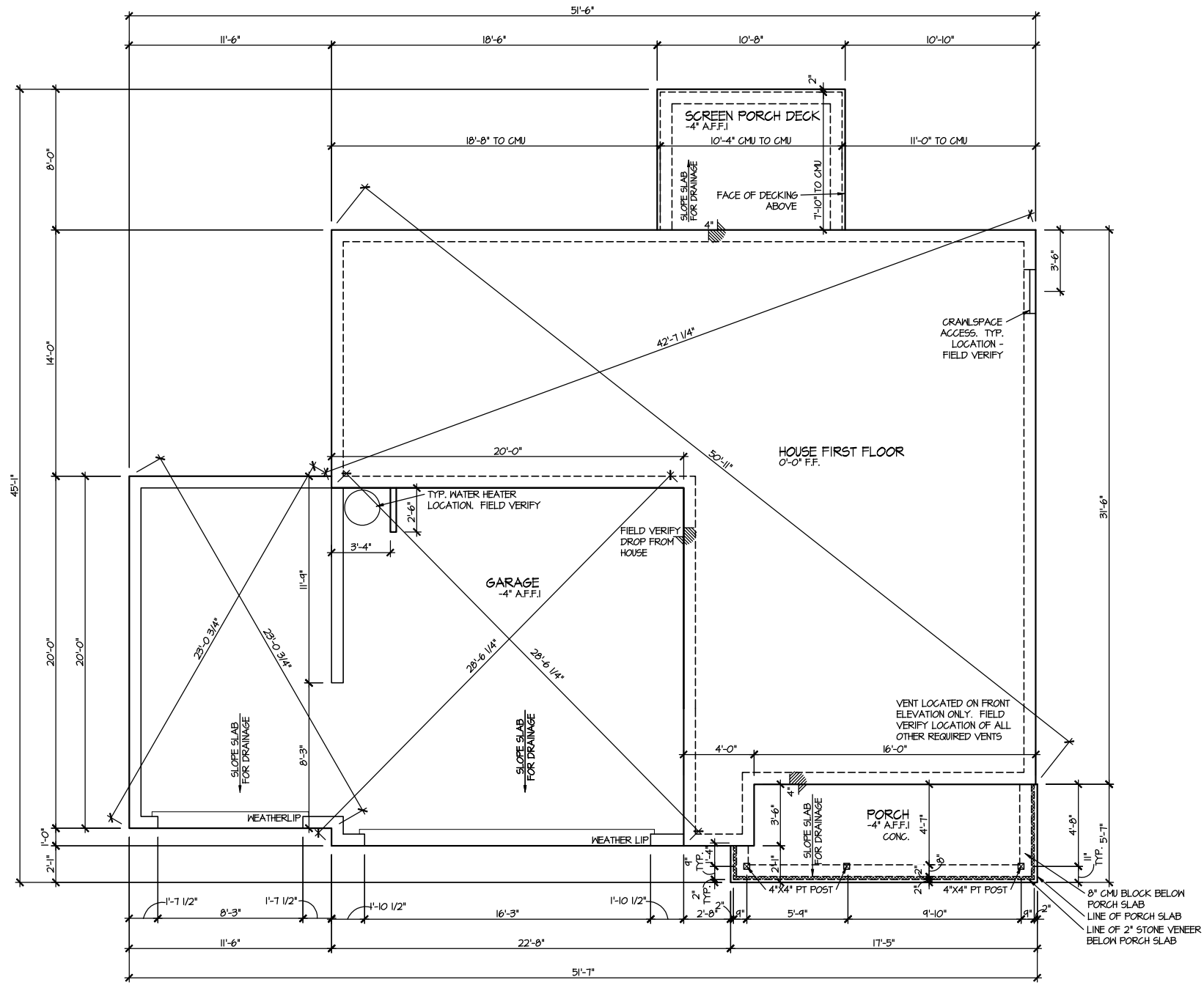

**ELEVATION 5**  
**CRAWL SPACE PLAN**  
 SCALE: 1/8" = 1'-0"

FILE: Lot\_00.0010.dwg DATE: 6/27/2024 11:06 AM

MASTER PLAN INFORMATION	
REVISION	DATE
3-RALE	08-23-2019
UPDATED DATE	04-26-2024

DRAWN BY:	ITS
DATE:	06/27/2024
PLAN NO.	2223



HOUSE NAME:  
**ELMHURST**  
 DRAWING TITLE  
**CRAWL SPACE PLAN**

SHEET No.  
**A2.1**

FILE: Lot\_00.0010.dwg DATE: 6/27/2024 11:06 AM

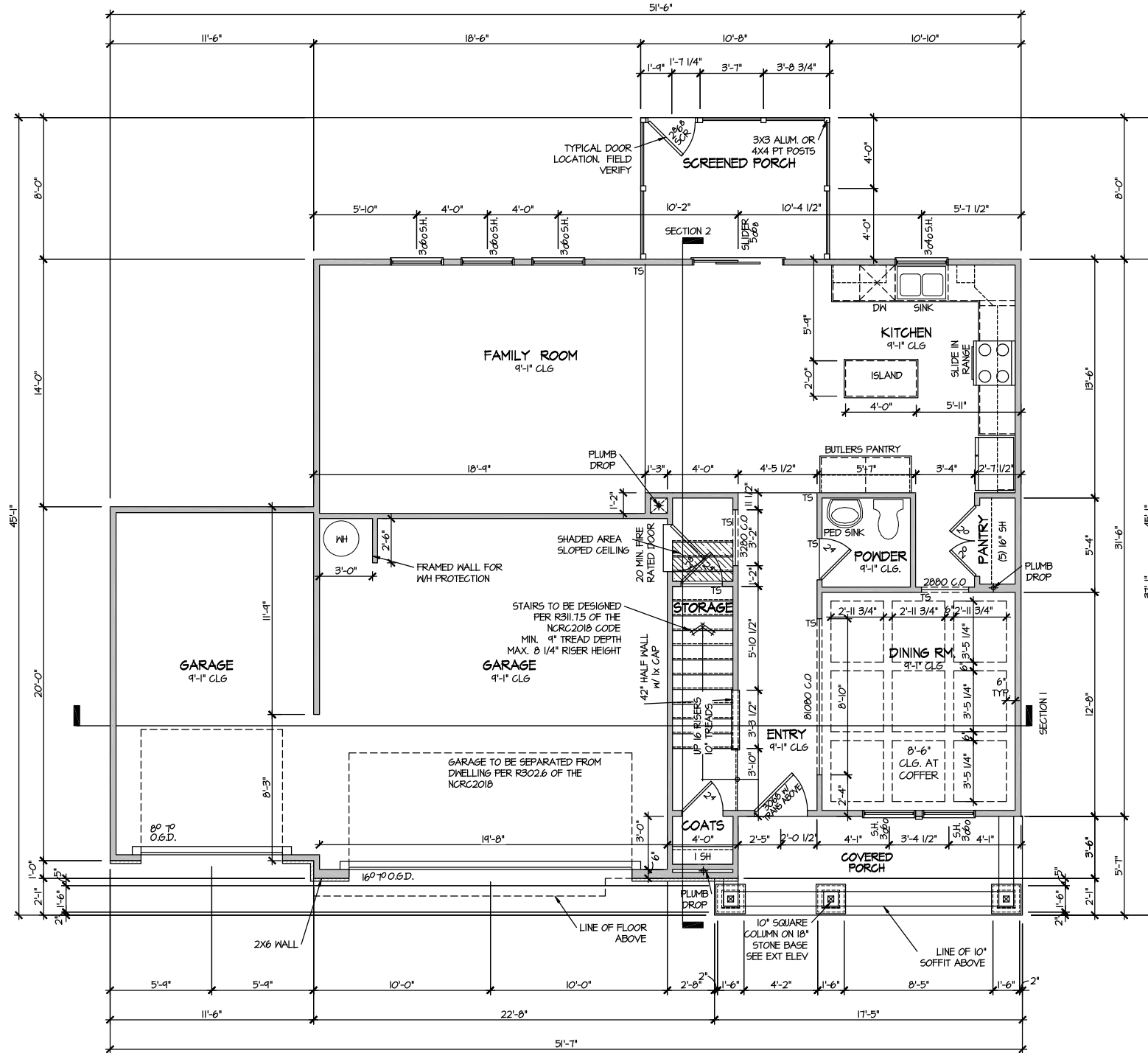

**ELEVATION 5  
FIRST FLOOR PLAN**

SCALE: 1/8" = 1'-0"

MASTER PLAN INFORMATION	
REVISION	DATE
3-RALE	08-23-2019
	UPDATED DATE
	04-26-2024

DRAWN BY: ITS  
DATE: 06/27/2024  
PLAN NO. 2223



HOUSE NAME: ELMHURST  
DRAWING TITLE: FIRST FLOOR PLAN

SHEET No. **A3.1**

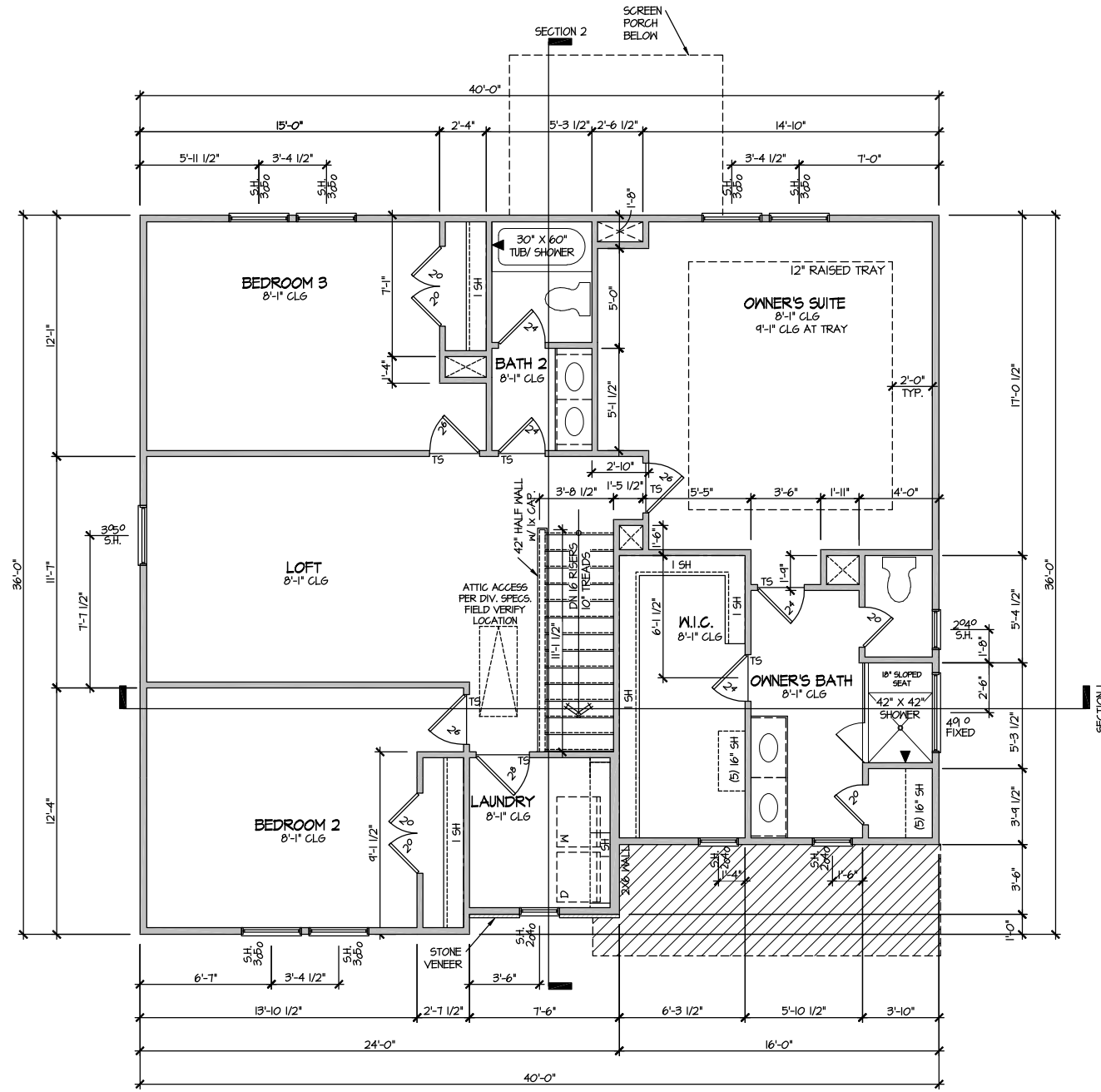

**ELEVATION 5  
SECOND FLOOR PLAN**  
SCALE: 1/8" = 1'-0"

MASTER PLAN INFORMATION	
REVISION	DATE
3-RALE	08-23-2019
UPDATED DATE	04-26-2024

DRAWN BY:	ITS
DATE:	06/27/2024
PLAN NO.	2223

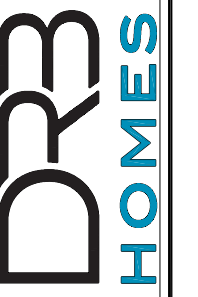

HOUSE NAME:  
**ELMHURST**  
DRAWING TITLE  
**SECOND FLOOR PLAN**

SHEET No.  
**A3.2**

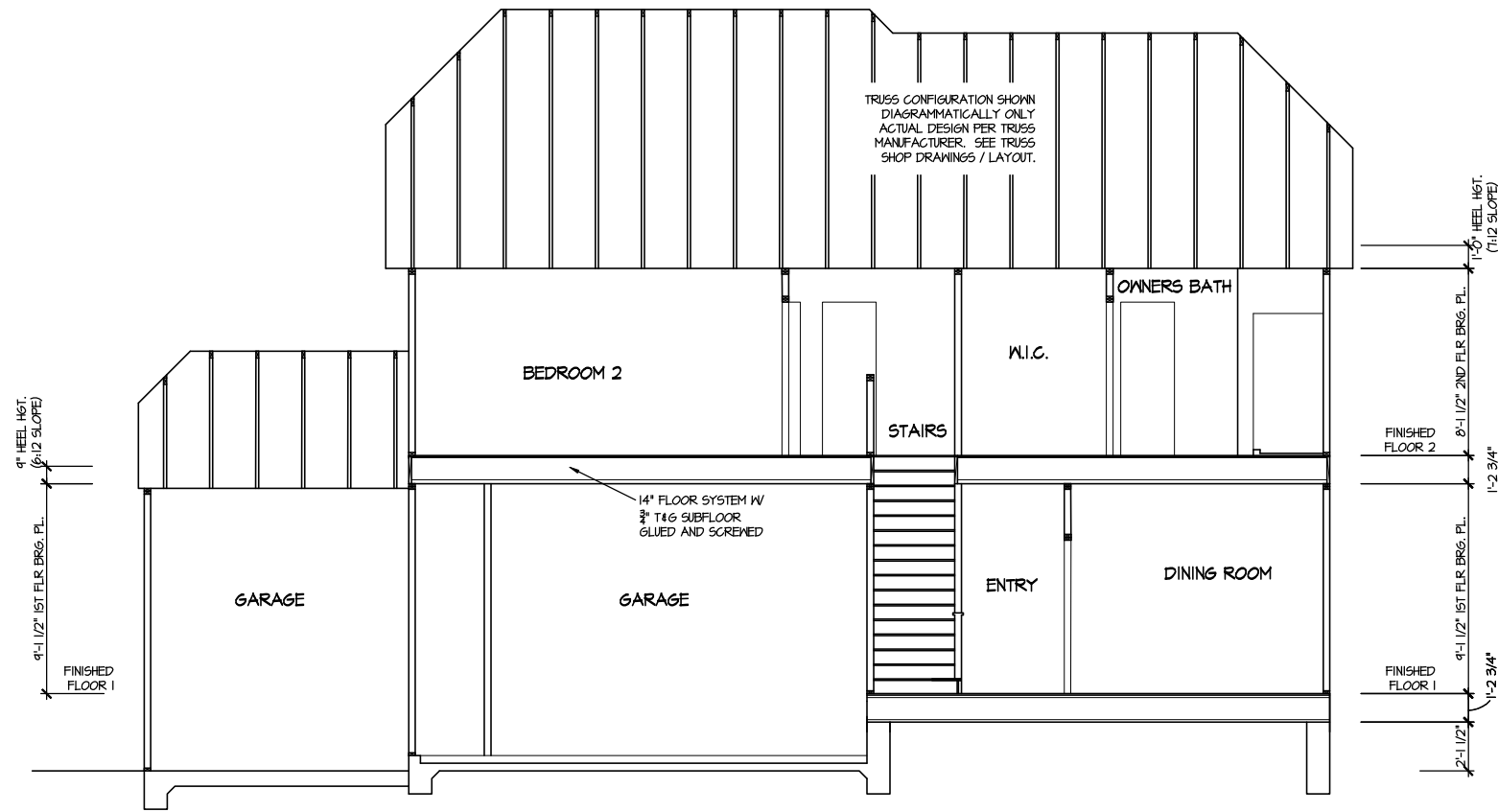

**SECTION 1**  
SCALE: 1/8" = 1'-0"

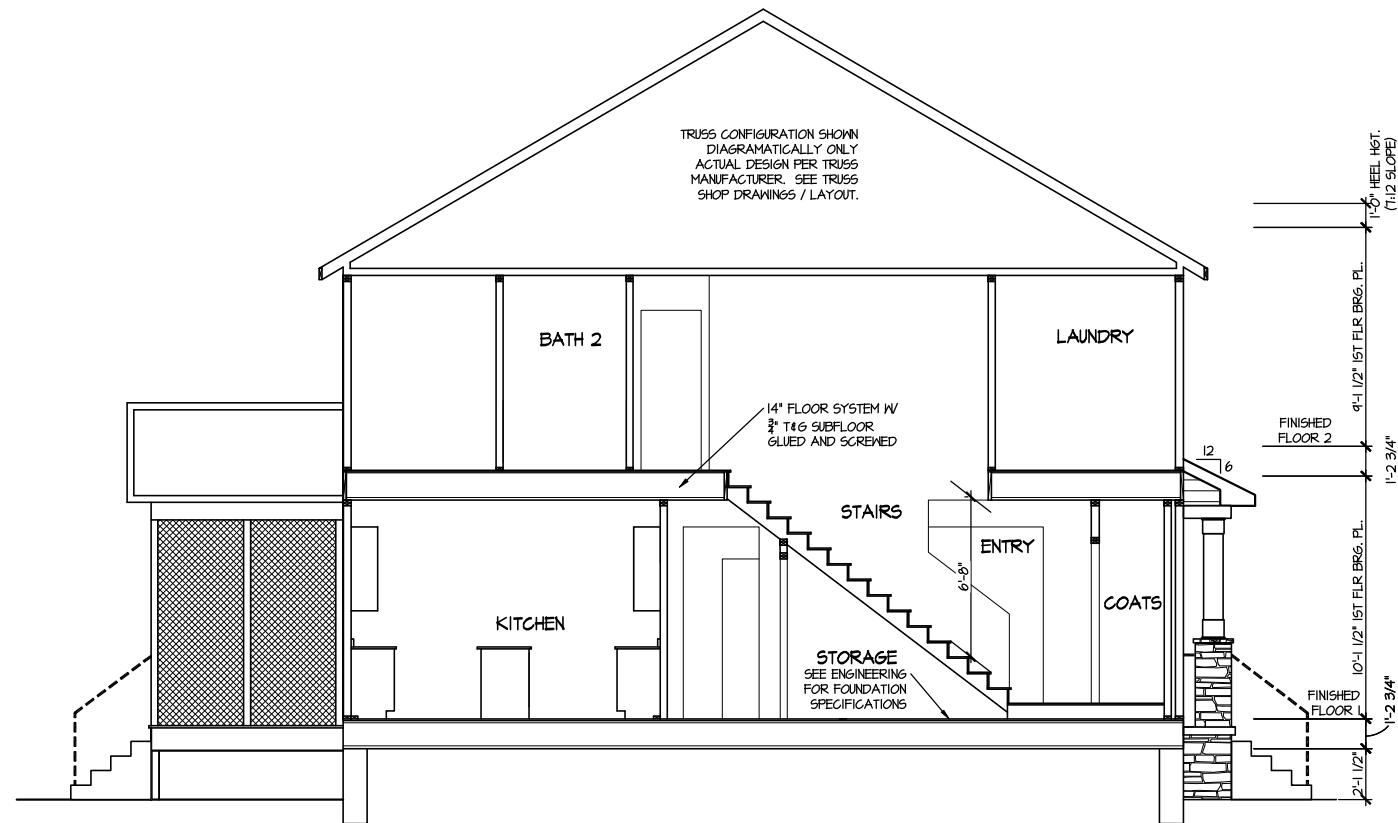

**SECTION 2**  
SCALE: 1/8" = 1'-0"

FILE: Lot\_00.0010.dwg DATE: 6/27/2024 11:06 AM

MASTER PLAN INFORMATION	
REVISION	DATE
3-RALE	08-23-2019
UPDATED DATE	04-26-2024

DRAWN BY: ITS  
DATE: 06/27/2024  
PLAN NO. 2223

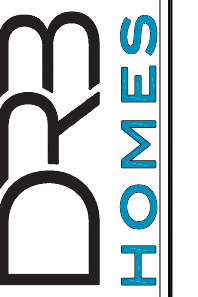

HOUSE NAME: ELMHURST  
DRAWING TITLE: BUILDING SECTION

SHEET No. A4.1



**ELECTRICAL LEGEND**

- Ⓢ SINGLE POLE SWITCH
- Ⓢ<sub>3</sub> THREE WAY SWITCH
- Ⓢ<sub>4</sub> FOUR WAY SWITCH
- ⓈⓂ DUPLEX AFCI RECEPTACLE
- ⓈⓂ<sub>B</sub> DUPLEX AFCI RECEPTACLE - BOTTOM HALF SWITCHED
- ⓈⓂ<sub>F</sub> DUPLEX AFCI RECEPTACLE - FLOOR MOUNTED
- 220V Ⓢ RECEPTACLE - 220V
- GFI Ⓢ DUPLEX AFCI RECEPTACLE - GFI
- WP/GFI Ⓢ DUPLEX AFCI RECEPTACLE - WATERPROOF GFI
- ⓈⓂ SMOKE DETECTOR - WIRED IN SERIES
- ⓈⓂ EXHAUST FAN MOTOR
- ⓈⓂ CO DETECTOR
- ⓈⓂ DOOR CHIME
- ⓈⓂ LIGHT FIXTURE - WALL MOUNTED
- ⓈⓂ LIGHT FIXTURE - CEILING MOUNTED
- ⓈⓂ<sub>LED</sub> LIGHT FIXTURE - LED SURFACE MOUNTED
- ⓈⓂ<sub>P</sub> PULLCHAIN LAMPHOLDER
- ⓈⓂ<sub>K</sub> KEYLESS LAMPHOLDER

NOTE: ALL ELECTRICAL WORK SHALL CONFORM TO THE REQUIREMENTS OF THE ADOPTED VERSION OF THE NATIONAL ELECTRICAL CODE, THE LOCAL POWER COMPANY AND TO ALL APPLICABLE LOCAL REGULATIONS.

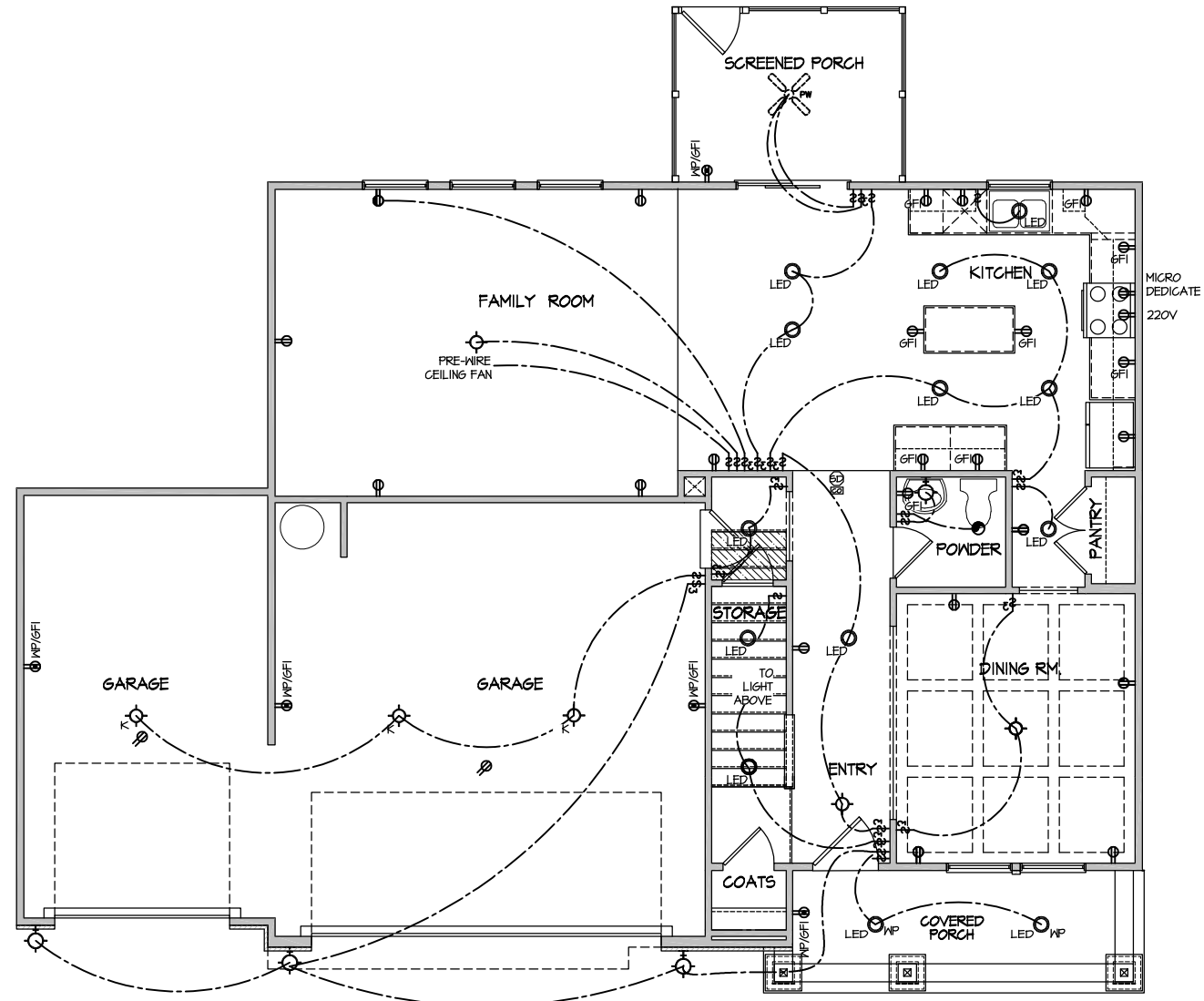

**ELECTRICAL PLAN**  
**FIRST FLOOR - ELEV. 5**  
 SCALE: 1/8" = 1'-0"

FILE: Lot\_00.0010.dwg DATE: 6/27/2024 11:06 AM

MASTER PLAN INFORMATION	
REVISION	DATE
3-RALE	08-23-2019
UPDATED DATE	04-26-2024

DRAWN BY:	ITS
DATE:	06/27/2024
PLAN NO.	2223



HOUSE NAME:  
**ELMHURST**  
 DRAWING TITLE  
**FIRST FLOOR ELECTRICAL**

SHEET No.

**ELECTRICAL LEGEND**

- ⊕ SINGLE POLE SWITCH
- ⊕<sub>3</sub> THREE WAY SWITCH
- ⊕<sub>4</sub> FOUR WAY SWITCH
- ⊕- DUPLEX AFCI RECEPTACLE
- ⊕- DUPLEX AFCI RECEPTACLE - BOTTOM HALF SWITCHED
- ⊕- DUPLEX AFCI RECEPTACLE - FLOOR MOUNTED
- 220V ⊕ RECEPTACLE - 220V
- GFI ⊕ DUPLEX AFCI RECEPTACLE - GFI
- WP/GFI ⊕ DUPLEX AFCI RECEPTACLE - WATERPROOF GFI
- ⊕ SMOKE DETECTOR - WIRED IN SERIES
- ⊕ EXHAUST FAN MOTOR
- ⊕ CO DETECTOR
- ⊕ DOOR CHIME
- ⊕ LIGHT FIXTURE - WALL MOUNTED
- ⊕ LIGHT FIXTURE - CEILING MOUNTED
- ⊕ LED LIGHT FIXTURE - LED SURFACE MOUNTED
- ⊕ P FULLCHAIN LAMPHOLDER
- ⊕ K KEYLESS LAMPHOLDER

NOTE: ALL ELECTRICAL WORK SHALL CONFORM TO THE REQUIREMENTS OF THE ADOPTED VERSION OF THE NATIONAL ELECTRICAL CODE, THE LOCAL POWER COMPANY AND TO ALL APPLICABLE LOCAL REGULATIONS.

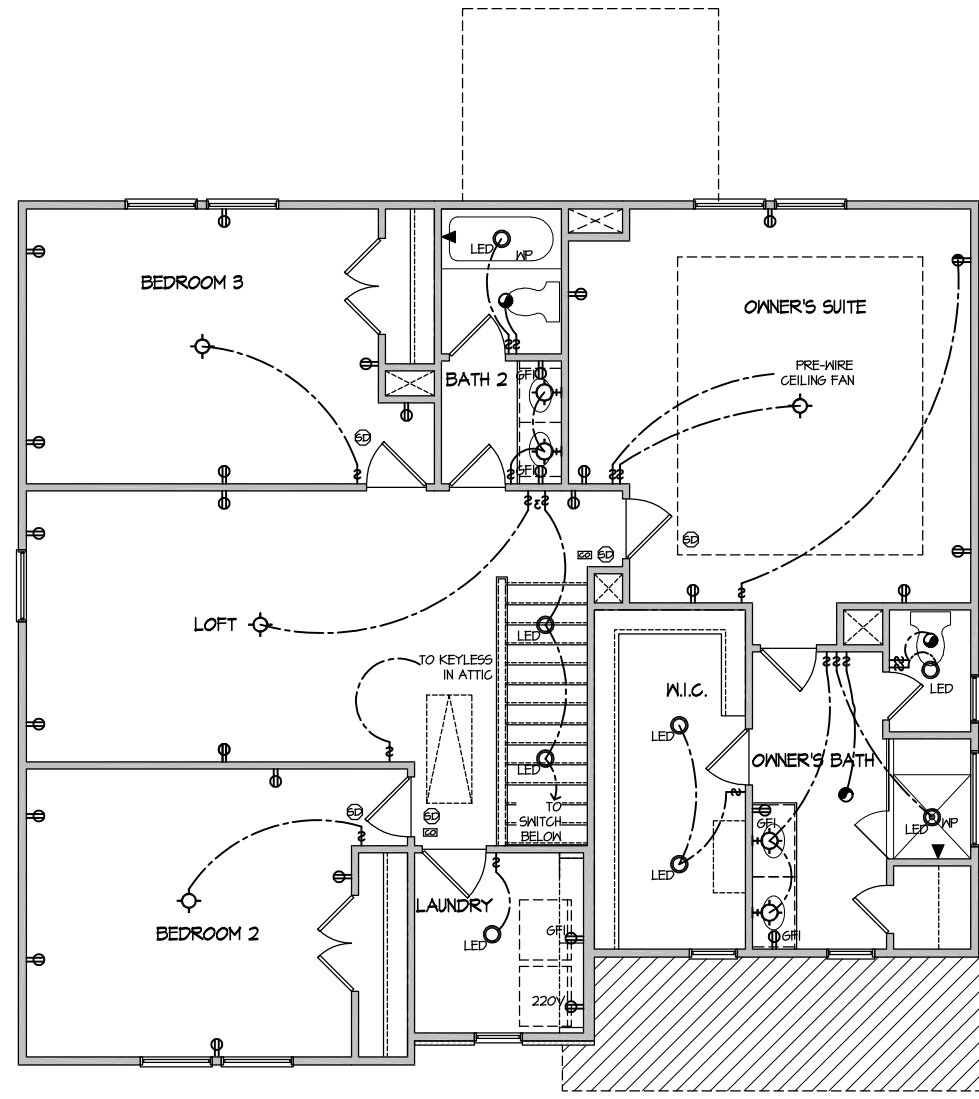

ELECTRICAL PLAN  
SECOND FLOOR - ELEV. 5  
SCALE: 1/8" = 1'-0"

FILE: Lot\_00.0010.dwg DATE: 6/27/2024 11:06 AM

MASTER PLAN INFORMATION	
REVISION	DATE
3-RALE	08-23-2019
UPDATED DATE	04-26-2024

DRAWN BY:	ITS
DATE:	06/27/2024
PLAN NO.	2223



HOUSE NAME:	ELMHURST
DRAWING TITLE	SECOND FLOOR ELECTRICAL

SHEET No.	1.2
-----------	-----



DRAWN BY:  
L. BEAVERS  
DATE: 9/1/22  
PLAN NO.  
11 X 17 SCALE  
24 X 36 SCALE



HOUSE NAME:  
DRAWING TITLE  
RALE TILE SHOWER DETAIL

SHEET No.  
01.12



RALE TILE SHOWER  
SECTION B  
SCALE: 1/2" = 1'-0"



RALE TILE SHOWER  
SECTION C  
SCALE: 1/2" = 1'-0"

**GENERAL STRUCTURAL NOTES**

**FOUNDATION**

- DESIGN IS BASED ON 2018 NORTH CAROLINA STATE BUILDING CODE: RESIDENTIAL CODE.
- FOOTING DESIGN - 2,000 PSF ALLOWABLE SOIL BEARING PRESSURE IS ASSUMED. BUILDER/CONTRACTOR MUST VERIFY.
- FASTEN 2x4/6 SILL PLATES TO FND WITH A MINIMUM OF 2 ANCHORS PER PLATE, 12" MAX. FROM PLATE ENDS - UTILIZING:
  - 1/2" DIA. ANCHOR BOLTS @ 6'-0" O.C., 7" MIN. EMBEDMENT (CONC), 15" MIN. EMBEDMENT (CMU)
  - SIMPSON MASA ANCHOR STRAPS @ 6'-0" O.C. (CONC)
  - SIMPSON MAB23 ANCHOR STRAPS @ 2'-8" O.C. (CMU)
 (REFER TO DETAILS FOR 10' TALL WALL ANCHOR REQUIREMENTS)
- ALL LUMBER EXPOSED TO WEATHER OR IN CONTACT W/ CONCRETE OR CMU SHALL BE PRESERVATIVE TREATED SOUTHERN PINE #2.
- BUILDER TO VERIFY CORROSION-RESISTANCE COMPATIBILITY OF HARDWARE & FASTENERS IN CONTACT W/ PRESERVATIVE-TREATED WOOD. CONTACT LUMBER & HARDWARE SUPPLIERS TO COORD.
- BASEMENT INTERIOR BEARING WALLS & EXTERIOR WALK-OUT BASEMENT WALLS SHALL BE 2x6 @ 16" O.C. SFF OR 5YP, "STUD" GRADE OR BETTER.
- CONCRETE DESIGN BASED ON ACI 318. CONCRETE SHALL ATTAIN THE FOLLOWING MIN. COMPRESSIVE STRENGTHS IN 28 DAYS, U.N.O.:
 

$f'_c$ = 4,000 psi:	FOUNDATION WALLS
2,500 psi:	FOOTINGS & INTERIOR SLABS ON GRADE
3,000 psi:	GARAGE & EXTERIOR SLABS ON GRADE
$f_y$ = 60,000 psi	
- BASEMENT FOUNDATION WALL DESIGN BASED ON:
  - 4' OR 10' HEIGHT (AS NOTED ON PLANS)
  - TALLER WALLS MUST BE ENGINEERED.
  - NOMINAL WIDTH (4 1/2" FOR 10' THICK WALL).
- BASEMENT WALL DESIGN IS BASED ON 60 PCF BACKFILL SOIL TYPE CLASSIFICATIONS (SC, ML-CL, OR CL).
- BASEMENT WALLS SHALL BE BRACED, PRIOR TO BACKFILLING, BY ADEQUATE TEMPORARY BRACING OR INSTALL 1st FLOOR DECK.
- PROVIDE (2) #5 BARS AROUND ALL SIDES OF OPENINGS IN CONCRETE BSMT. FND. WALL WITH 2" CLEAR. REINFORCEMENT SHALL EXTEND 12" PAST CORNER OF OPENING IN ALL DIRECTIONS.
  - FOR OPENINGS UP TO 36", PROVIDE MINIMUM 10" CONCRETE DEPTH OVER OPENING OR (3)2x10 W/ (2)2x6 JACK STUDS, U.N.O.
  - LARGER OPENINGS SHALL BE PER PLAN.
- ALL CONCRETE EXPOSED TO THE WEATHER SHALL NOT HAVE LESS THAN 5% OR MORE THAN 1% AIR ENTRAINMENT.
- ALL FOOTINGS SHALL BEAR AT LEAST 12" BELOW FINISH GRADE.
- FOOTINGS AND SLABS ON GRADE SHALL BEAR ON VIRGIN SOIL OR 95% COMPACTED FILL.
- PROVIDE CONTROL JOINTS AT ALL INSIDE CORNERS OF SLAB EDGES, AND OTHER LOCATIONS WHERE SLAB CRACKS ARE LIKELY TO DEVELOP.
  - JOINTS SHALL BE LOCATED @ 10'-0" O.C. (RECOMMENDED) OR 15'-0" O.C. (MAXIMUM)
  - JOINT GRID PATTERN SHALL BE AS CLOSE TO SQUARES AS POSSIBLE (1:1 RATIO), WITH A MAXIMUM OF 1:1.5 RATIO
  - CONTROL JOINTS SHALL NOT BE INSTALLED IN STRUCTURAL SLABS
- CONCRETE MASONRY UNITS (CMU) SHALL BE ASTM C90 WITH A MIN. COMPRESSIVE STRENGTH OF 1900 psi ( $F_m$ =1500 psi). MORTAR SHALL BE ASTM C270, TYPE S. CMU DESIGN PER ACI 530 & 530.1.
- CMU FOUNDATION WALLS SHALL HAVE "DUR-O-WALL" HORIZONTAL JOINT REINFORCEMENT (OR EQUAL) - 9 GA. MINIMUM @ 16" O.C.
- PROVIDE 2x8 x 16" LONG P.T. PLATE ON TOP OF ALL CRAWL SPACE PIERS. ALL PIERS SHALL BE GROUTED SOLID.
- PROVIDE 2x6 P.T. PLATE ON INTERIOR CRAWL SPACE WALLS, FASTENED PER ANCHORAGE SPECIFICATION NOTED ABOVE.
- DIMENSIONS BY OTHERS, BUILDER TO VERIFY.
- BUILDER TO VERIFY THAT MODEL HAS BEEN ADEQUATELY TREATED BY A LICENSED AND BONDED PEST CONTROL COMPANY FOR SUBTERRANEAN TERMITES. METHOD AND TYPE OF TREATMENT TO BE DETERMINED BY PEST CONTROL COMPANY.

**GENERAL STRUCTURAL NOTES**

- DESIGN IS BASED ON 2018 NORTH CAROLINA STATE BUILDING CODE: RESIDENTIAL CODE.
- WOOD FRAME ENGINEERING IS BASED ON NDS, "NATIONAL DESIGN SPECIFICATION FOR WOOD CONSTRUCTION" - LATEST EDITION.
- DESIGN LOADS:
 

ROOF	DEAD = 7 PSF T.C., 10 PSF B.C. LIVE = 16 PSF LOAD DURATION FACTOR = 1.25
FLOOR	LIVE = 40 PSF (30 PSF @ SLEEPING AREAS) DEAD = 10 PSF (1-JOISTS & SOLID SAWN) 10 PSF T.C., 5 PSF B.C. (TRUSSES) (ADDL 10 PSF @ TILE)
LATERAL	120 MPH, EXPOSURE B. SEISMIC A/B.
SOIL	2,000 PSF ASSUMED ALLOWABLE BEARING PRESSURE (TO BE VERIFIED BY BUILDER)

**GENERAL FRAMING**

- ALL TYP. NAIL FASTENER REQUIREMENTS ARE NOTED IN STANDARD CONNECTIONS TABLE OR ON PLANS. ALL BEARING POINTS ARE MIN DIAMETER AND LENGTH REQUIRED FOR CONNECTION. ALL HANGER NAILS SHALL BE INSTALLED PER MANUFACTURER'S REQUIREMENTS FOR MAX CHARTED CAPACITY. NOTE: HANGERS USE COMMON NAIL DIAMETERS NOT TYPICAL FRAMING GUN NAILS.
- REFER TO FASTENING SCHEDULE TABLE R602.3(1) FOR ALL CONNECTIONS, TYP. U.N.O.
- EXT. & INT. BRG WALLS SHALL BE 2x4 OR 2x6 (AS SHOWN ON PLANS) @ 16" O.C. SFF OR 5YP "STUD" GRADE LUMBER, OR BETTER, U.N.O.
  - WALLS OVER 12' TALL SHALL BE PER PLAN.
- ALL HEADERS, BEAMS & OTHER STRUCTURAL MEMBERS SHALL BE SPRUCE-PINE-FIR #2 (SPF) OR SOUTHERN PINE #2 (SP) LUMBER, OR BETTER (KILN-DRIED). ALL HEADERS HAVE BEEN DESIGNED BASED ON CALCULATED LOADS & SIZED ACCORDINGLY. CODE TABLES HAVE NOT BEEN USED.
- ALL NON-BEARING INTERIOR STUD WALLS SHALL BE CONSTRUCTED WITH 2x "STUD" GRADE MEMBERS SPACED @ 16" O.C. (MAX., U.N.O.)
  - HEADERS IN NON-LOAD BEARING WALLS SHALL BE: (1)2x4/6 FLAT @ OPENINGS UP TO 4', (2)2x4/6 FLAT UP TO 8'.
- ALL FRAMING LUMBER SHALL BE DRIED TO 15% MC (K-D-15).
- ENGINEERED LUMBER BEAMS TO MEET OR EXCEED THE FOLLOWING:
  - "LSL" -  $F_b$ =2325 psi;  $F_v$ =310 psi;  $E$ =1.55x10<sup>6</sup> psi
  - "LVL" -  $F_b$ =2600 psi;  $F_v$ =285 psi;  $E$ =2.0x10<sup>6</sup> psi
  - "PSL" -  $F_b$ =2400 psi;  $F_v$ =240 psi;  $E$ =2.0x10<sup>6</sup> psi
- MK SHALL BE FULLY INDENTIFIED FOR ANY AND ALL ISSUES RESULTING FROM OR RELATED TO ANY BUILDING COMPONENT IF THE OWNER DOES NOT SUBMIT THE COMPONENT SHOP DRAWINGS TO MK FOR STRUCTURAL REVIEW PRIOR TO FABRICATION, DELIVERY, OR INSTALLATION.
- FOR 2 & 3 PLY BEAMS OF EQUAL WIDTH, FASTEN PLYS TOGETHER WITH 3 ROWS OF 3"x0.120" NAILS @ 8" O.C. OR 2 ROWS 1/4"x3/8" SIMPSON SDS SCREWS (OR 3/8" TRUSSLOK SCREWS) @ 16" O.C. USE A MINIMUM OF 3 ROWS FOR BEAM DEPTHS OF 14" OR GREATER. APPLY FASTENING AT BOTH FACES FOR 3-PLY CONDITION. LOCATE TOP & BOTTOM NAILS/SCREWS 2" FROM EDGE. SOLID 3 1/2" OR 5 1/4" BEAMS ARE ACCEPTABLE. USE 2 ROWS OF NAILS FOR 2x6 & 2x8 MEMBERS.
- FOR 4 PLY BEAMS OF EQUAL WIDTH, FASTEN PLYS TOGETHER WITH 3 ROWS OF 1/4"x6" SIMPSON SDS SCREWS (OR 6 3/4" TRUSSLOK SCREWS) @ 16" O.C. USE A MINIMUM OF 4 ROWS FOR BEAM DEPTHS OF 14" OR GREATER. APPLY FASTENING AT BOTH FACES (ONE SIDE ONLY FOR TRUSSLOK SCREWS). LOCATE TOP AND BOTTOM SCREWS 2" FROM EDGE. A SOLID 7" BEAM IS ACCEPTABLE.
- ALL HEADERS SHALL BE SUPPORTED BY (1)2x JACK STUD @ (1)2x KING STUD, MINIMUM.
  - THE NUMBER OF STUDS SPECIFIED AT A SUPPORT INDICATES THE NUMBER OF JACK STUDS REQUIRED, U.N.O.
- ALL MULTI-PLY STUDS TO BE FASTENED TOGETHER W/ 3"x0.131" NAILS @ 24" O.C. (MIN.), EACH PLY.
- PROVIDE SOLID BLOCKING IN FLOOR SYSTEM UNDER ALL POSTS CONTINUOUS TO FND/BEARING. BLOCKING TO MATCH POST ABOVE.
- FASTEN 2x WOOD PLATES TO TOP FLANGE OF STEEL BEAMS WITH P.A.F.'s (HILT! X-CF PINS OR EQUAL) @ 16" O.C. STAGGERED, OR 1/2" DIA. BOLTS @ 48" O.C. STAGGERED.
- ALL EXTERIOR 4x4 WOOD POSTS SHALL HAVE SIMPSON BC62-2/4 CAP & ABW44Z BASE, U.N.O.

**FLOOR FRAMING**

- 1-JOISTS/TRUSSES SHALL BE DESIGNED BY MANUF. TO MEET OR EXCEED L/480 LIVE LOAD DEFLECTION CRITERIA. (EXCLUDES MARBLE FLOORS - CONTACT MK FOR MARBLE FLOOR DESIGNS)
- AT 1-JOIST FLOORS, PROVIDE 1 1/8" MIN. OSB RIM BOARD.
- METAL HANGERS SHALL BE SPECIFIED BY MANUFACTURER, U.N.O.
- FLOOR SHEATHING SHALL BE 23/32" A.P.A. RATED "STURD-I-FLOOR" 24" O.C. EXPOSURE 1 (OR APPROVED EQUAL) WITH TONGUE AND GROOVE EDGES. FASTEN TO FRAMING MEMBERS W/ GLUE AND:
  - 2 1/2" x 0.131" NAILS @ 6" o.c. @ PANEL EDGES @ 12" o.c. FIELD.
  - 2 3/8" x 0.120" NAILS @ 4" O.C. @ PANEL EDGES @ 8" O.C. FIELD.
  - 2 3/8" x 0.113" NAILS @ 3" O.C. @ PANEL EDGES @ 6" O.C. IN FIELD.
  - #6 x 2" MIN. SCREWS @ 6" O.C. @ PANEL EDGES @ 12" O.C. FIELD.

**ROOF FRAMING**

- BAY WINDOWS & SHED ROOFS (UP TO 6' SPAN) CAN BE 2x4 OR 2x6 RAFTERS & CEILING JOISTS @ 16/24" O.C.
- FASTEN EACH ROOF TRUSS TO TOP PLATE W/ SIMPSON H2.5T CLIP (OR APPROVED EQUAL) @ ALL BEARING POINTS. PROVIDE (2) H2.5T CLIPS AT 2-PLY GIRDER TRUSSES, (3) H2.5T CLIPS AT 3-PLY GIRDER TRUSSES & ROOF BEAMS - AT ALL BEARING POINTS.
- METAL HANGERS SHALL BE SPECIFIED BY THE MANUFACTURER, U.N.O.
- ERECT AND INSTALL ROOF TRUSSES PER WTCA & TPI'S BCSI I-08 "GUIDE TO GOOD PRACTICE FOR HANDLING, INSTALLING & BRACING OF METAL PLATE CONNECTED WOOD TRUSSES."
- SUPPORT PORCH & SHORT SPAN ROOF TRUSSES (MAX 7' SPAN) W/ 2x4 LEDGER FASTENED TO:
  - RIM BOARD W/ (2) 3"x0.131" NAILS @ 16" O.C. MAX. (1-JOISTS)
  - TRUSS VERTICALS W/ (3) 3"x0.131" NAILS @ 19.2" O.C. MAX. (FLOOR TRUSSES)
- ROOF SHEATHING SHALL BE 7/16" A.P.A. RATED SHEATHING 24/16 EXPOSURE 1 (OR APPROVED EQUAL). FASTEN TO FRAMING MEMBERS:
  - w/ 2 1/2" x 0.131" NAILS @ 6" o.c. @ PANEL EDGES @ 12" O.C. FIELD.
  - w/ 2 3/8" x 0.120" NAILS @ 4" o.c. @ PANEL EDGES @ 8" O.C. FIELD.
  - w/ 2 3/8" x 0.113" NAILS @ 3" o.c. @ PANEL EDGES @ 6" O.C. FIELD.

**HOLD-DOWN SCHEDULE**

SYMBOL	SPECIFICATION
▶ HD-1	SIMPSON HTT4 HOLD-DOWN *
▶ HD-2	SIMPSON MSTC66 STRAP TIE (CENTER STRAP ON FLOOR SYSTEM U.N.O.) (PRE-BENT MSTC66 ALT. WHEN SPECIFIED)
▶ HD-3	SIMPSON STDH14/14R1 HOLD-DOWN

ALTERNATIVE TO 56TB24 ANCHOR BOLT SPECIFICATION:  
 \* UTILIZE SIMPSON "SET" EPOXY SYSTEM TO FASTEN 3/8" DIA. THREADED ROD INTO CONCRETE FOUNDATION. PROVIDE 12" MIN. EMBEDMENT INTO CONCRETE. INSTALL PER MANUF. RECOMMENDATIONS. DO NOT LOCATE ANCHORS WITHIN 1 3/4" OF EDGE OF FOUNDATION.

**LEGEND**

- ▬ INTERIOR BEARING WALL
- ▬ BEARING WALL ABOVE
- ▬ BEAM / HEADER
- ▬ INDICATES SHEAR WALL & EXTENT
- ▬ EXTENT OF OVERFRAMING
- JL METAL HANGER
- INDICATES POST ABOVE. PROVIDE SOLID BLOCKING UNDER POST OR JAMB ABOVE.
- ▶ INDICATES HOLD-DOWN OR STRAP. REFER TO SCHEDULE.

**NON-BEARING HEADER SCHEDULE**

SPAN	2x4 NON-BEARING PARTITION WALL	2x6 NON-BEARING PARTITION WALL
UP TO 3'-0"	(1)2x4 FLAT	(1)2x6 FLAT
UP TO 6'-0"	(2)2x4	(3)2x4
UP TO 8'-0"	(2)2x6	(3)2x6
UP TO 12'-0"	(2)2x8	(3)2x8

- NOTES:
- ALL NON-BEARING INTERIOR STUD WALLS SHALL BE CONSTRUCTED WITH 2x "STUD" GRADE MEMBERS SPACED @ 24" O.C. (MAX.)

**LATERAL BRACING & SHEAR WALL SHEATHING SPECIFICATIONS**

THIS MODEL HAS BEEN DESIGNED TO RESIST LATERAL FORCES RESULTING FROM:  
**120 MPH WIND IN 2018 NCSEB:RC**  
 (120 MPH WIND SPEED IN ASCE 7-10 WIND MAP, PER IRC R301.2.1.1) EXP. B, RISK CAT. 2 & SEISMIC CAT. A/B.

THE DESIGN WAS COMPLETED PER 2015 IBC (SECTION 1609) & ASCE 7-10, AS PERMITTED BY R301.1.3 OF THE 2018 NCSEB:RC, OR THE SIMPLIFIED PRESCRIPTIVE PROCEDURE IN ACCORDANCE WITH THE 2015 IRC IF THE PARAMETERS OF SECTION R602.1.2 COMPLY. ACCORDINGLY, THIS MODEL, AS DOCUMENTED AND DETAILED HEREWITHIN, IS ADEQUATE TO RESIST THE CODE REQUIRED LATERAL FORCES.

DESIGN WIND UPLIFT LOADS HAVE BEEN CALCULATED UTILIZING ASCE 7-10 (ACCEPTED ENGINEERING PRACTICE) AS ALLOWED PER 2018 NCSEB:RC SECTION R602.1.1.1. THIS MODEL HAS BEEN DETAILED WHERE REQUIRED & ENGINEERED TO RESIST THE WIND UPLIFT LOAD PATH PER SECTIONS R602.3.54 R602.11.

**EXT. WALL SHEATHING SPECIFICATION**

- 7/16" OSB OR 15/32" PLYWOOD:  
 FASTEN SHEATHING W/ 2 3/8"x0.131" NAILS @ 6" O.C. AT EDGES & 12" O.C. IN THE PANEL FIELD. TYP. U.N.O.
- HORIZONTAL BLOCKING OF EXT. WALL/SHEAR WALL PANEL EDGES IS NOT REQUIRED BY THIS DESIGN EXCEPT FOR THOSE AREAS SPECIFICALLY NOTED.
- ALL EXT. WALLS SHALL BE CONTINUOUSLY SHEATHED AND ARE CONSIDERED SHEAR WALLS.
- ALT. STAPLE CONNECTION SPEC: 1 1/2" 16 GA STAPLES (1/8" CROWN) @ 3" O.C. AT EDGES @ 6" O.C. IN FIELD.

**BLOCKED PANEL EDGES**

- AT DESIGNATED AREAS - FASTEN SHEATHING W/ 2 3/8" x 0.131" NAILS @ 6" O.C. AT ALL PANEL EDGES AND 12" O.C. IN THE PANEL FIELD OR 1 3/4" 16 GA STAPLES (1/8" CROWN) @ 3" O.C. AT EDGES @ 6" O.C. IN FIELD. ALL SHEATHING PANELS SHALL BE ORIENTED AND INSTALLED FULL HEIGHT OF SHEAR WALL OR 2x HORIZONTAL BLOCKING SHALL BE PROVIDED TO SUPPORT ALL UNSUPPORTED PANEL EDGES & EDGE FASTENING.

**3" O.C. EDGE NAILING**

- AT DESIGNATED AREAS - FASTEN PANEL EDGES OF WOOD STRUCTURAL WALL SHEATHING TO FRAMING W/ 8d NAILS @ 3" O.C. NO STAPLE ALTERNATIVE AVAILABLE AT THIS SPEC. ALL SHEATHING PANELS SHALL BE ORIENTED AND INSTALLED FULL HEIGHT OF SHEAR WALL OR 2x HORIZONTAL BLOCKING SHALL BE PROVIDED TO SUPPORT UNSUPPORTED PANEL EDGES AND 3" O.C. EDGE FASTENING.

**NOTES**

- SEE CONNECTION SPECIFICATIONS CHART FOR STANDARD SHEAR TRANSFER DETAILING. IF ADDITIONAL CAPACITY IS REQUIRED BY DESIGN, IT WILL BE SPECIFICALLY NOTED ON PLAN.
- DESIGN ASSUMES 16" O.C. MAX. STUD SPACING, U.N.O.
- ALL STRUCTURAL PANELS ARE TO BE DIRECTLY APPLIED TO STUD FRAMING.
- PRE-MANUFACTURED PANELIZED WALLS:  
 FASTEN TOGETHER END STUDS OF WALL PANELS SHEATHED W/ OSB OR PLYWOOD W/ 3" x 0.120" NAILS @ 4" O.C. (THRU ONE SIDE ONLY)

- ▬ INDICATES EXTENT OF INT. OSB SHEARWALL OR 3" O.C. OSB SHEARWALL.
- ▶ INDICATES HOLD-DOWN BELOW

**ENGINEERED BEAM MATERIAL SCHEDULE**

BEAM NUMBER	LVL OPTION	PSL OPTION	LSL OPTION	FLITCH OPTION	STEEL OPTION
001	(2)3/4"x14" - F	3/2"x14" - F	(2)3/4"x14" - F	(2)2x12 + (1)1/2"x16" STEEL FLITCH PLATES - F	W12x14 - F
002	(2)3/4"x14" - F	3/2"x14" - F	(2)3/4"x14" - F	(2)2x12 + (1)1/2"x16" STEEL FLITCH PLATES - F	W12x14 - F
003	(3)3/4"x6" - H	7"x16" - H	N/A	(3)2x12 + (2)1/2"x16" STEEL FLITCH PLATES - H	N/A
004	(3)3/4"x20" - H	N/A	N/A	N/A	N/A
005	(2)3/4"x14" - F	3/2"x14" - F	(2)3/4"x14" - F	(2)2x12 + (1)1/2"x16" STEEL FLITCH PLATES - F	W12x14 - F
006	(2)3/4"x14" - F	3/2"x14" - F	(2)3/4"x14" - F	(2)2x12 + (1)1/2"x16" STEEL FLITCH PLATES - F	W12x14 - F
007	(2)3/4"x24" - FT OR (3)3/4"x22" - FT	N/A	N/A	N/A	W14x34 - F
008	(2)3/4"x14" - F	3/2"x14" - F	(2)3/4"x14" - F	(2)2x12 + (1)1/2"x16" STEEL FLITCH PLATES - F	W12x14 - F
009	(2)3/4"x14" - F	3/2"x14" - F	N/A	(2)2x12 + (1)1/2"x16" STEEL FLITCH PLATES - F	W12x14 - F
010	(2)3/4"x14" - F	3/2"x14" - F	(3)3/4"x14" - F	(2)2x12 + (1)1/2"x16" STEEL FLITCH PLATES - F	W12x14 - F

- BEAM NOTATION:  
 - "F" INDICATES FLUSH BEAM  
 - "FT" INDICATES FLUSH TOP BEAM  
 - "FB" INDICATES FLUSH BOTTOM BEAM  
 - "D" INDICATES DROPPED BEAM  
 - "H" INDICATES DROPPED OPENING HEADER
- REFER TO DETAIL D/S02.0 FOR TYPICAL FLITCH BEAM CONNECTIONS
- REFER TO DETAIL E/S02.0 FOR TYPICAL STEEL BEAM CONNECTIONS
- FOR FLUSH TOP BEAMS PROVIDE 2x STACKED PLATES BENEATH BEAM AS REQ'D. FASTEN PLATES IN SUCCESSION W/ (2) 3"x0.120" NAILS @ 8" O.C.
- FOR FLUSH BOTTOM BEAMS PROVIDE 2x STACKED PLATES ATOP BEAM AS REQ'D. FASTEN PLATES IN SUCCESSION W/ (2) 3"x0.120" NAILS @ 8" O.C.

**ADDITIONAL NOTES FOR TRUSS & I-JOIST MANUFACTURER**

- ROOF TRUSS, FLOOR TRUSS AND ENGINEERED JOISTS SHALL BE DESIGNED TO MEET THE DIFFERENTIAL DEFLECTION CRITERIA BELOW, UNLESS NOTED OTHERWISE ON PLAN.
- TRUSSES/JOISTS SHALL BE DESIGNED SO THAT DIFFERENTIAL DEFLECTION BETWEEN ADJACENT PARALLEL TRUSSES/JOISTS OR GIRDER TRUSSES/FLUSH BEAMS DO NOT EXCEED THE FOLLOWING:
  - ROOF TRUSSES:  
1/4" DEAD LOAD
  - FLOOR TRUSSES, ATTIC TRUSSES, & I-JOISTS:  
1/8" DEAD LOAD
  - FLOOR TRUSSES & ATTIC TRUSSES ADJACENT TO FLOOR FRAMING BY OTHERS:  
LIMIT ABSOLUTE TRUSS DEFLECTION TO 3/16" DEAD LOAD. (NOT DIFFERENTIAL DEFLECTION)

**SD2.I REFERS TO SD2.IA FOR LVL/PSL/LSL BEAMS OR SD2.IB FOR FLITCH BEAMS OR SD2.IC FOR STEEL BEAMS**

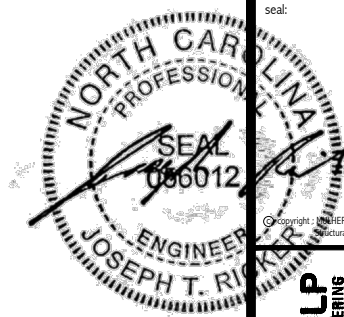

**MULHERN+KULP**  
 RESIDENTIAL STRUCTURAL ENGINEERING  
 380 Beavertown Ave., Building 4 - Ashboro, PA 17009  
 P 717-948-8881 | M mulhern@mkulpe.com

NC LIC. #C-3825

M&K project number: 126-23047

project mgr: JTR  
 drawn by: JAD  
 issue date: 07-12-24

REVISIONS:  
 date: initial:

**DRB HOMES**

STRUCTURAL NOTES  
 HONEYCUTT HILLS  
 LOT 10 - ELMHURST 5  
 RALEIGH, NC

sheet: **S0.0**

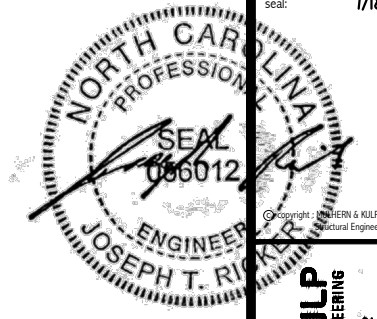

**MULHERN+KULP**  
RESIDENTIAL STRUCTURAL ENGINEERING  
300 Riverside Ave., Building 4 - Asheville, PA 18002  
P 716-948-8001 • mulhern+kulp.com  
NC LIC. #C-3825

M&K project number:  
126-23047  
project mgr: JTR  
drawn by: JAD  
issue date: 07-12-24

REVISIONS:  
date: initial:



FOUNDATION PLANS  
HONEYCUTT HILLS  
LOT 10 - ELMHURST 5  
RALEIGH, NC

sheet:  
**S1.0**

FILE: RLH - Honeycutt Hills - Lot 10 - Structural DATE: 7/18/2024 4:13 PM

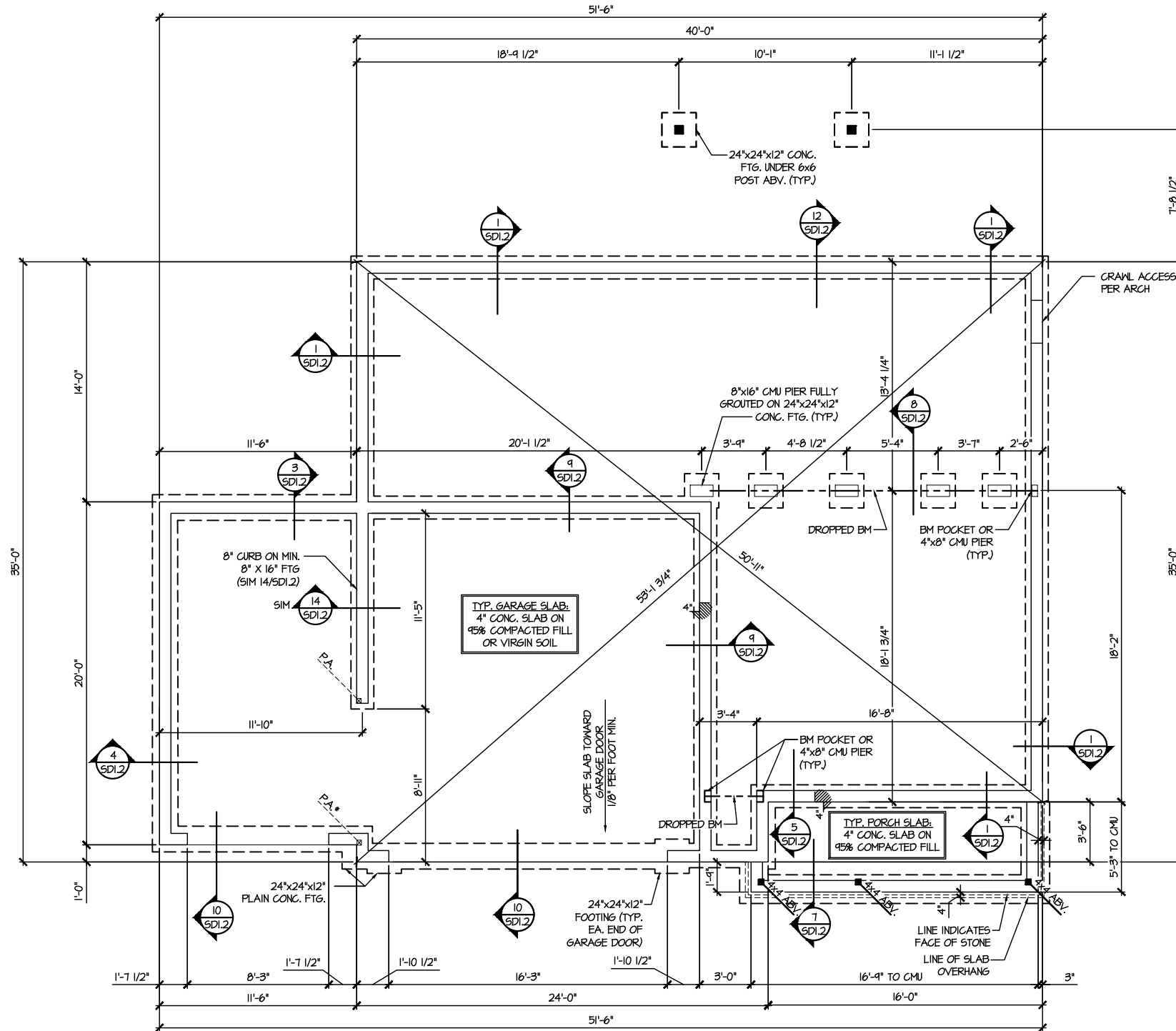

**1 CRAWLSPACE FOUNDATION PLAN**  
SCALE: 1/8"=1'-0"

LEGEND	
	INTERIOR BEARING WALL
	BEARING WALL ABOVE
	BEAM / HEADER
	INDICATES SHEAR WALL & EXTENT
	EXTENT OF OVERFRAMING
	JL METAL HANGER
	* INDICATES POST ABOVE. PROVIDE SOLID BLOCKING UNDER POST OR JAMB ABOVE.
	INDICATES HOLD-DOWN OR STRAP. REFER TO SCHEDULE.

REFER TO SO.0 FOR  
TYPICAL STRUCTURAL NOTES  
& SCHEDULES

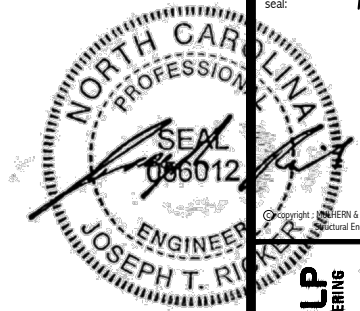

**MULHERN+KULP**  
RESIDENTIAL STRUCTURAL ENGINEERING  
300 Riverside Ave, Building 4 - Asheville, PA 18002  
p 716-948-8081 • mulhernkulp.com  
NC LIC. #C-3825

M&K project number:  
126-23047

project mgr: JTR  
drawn by: JAD  
issue date: 07-12-24

REVISIONS:  
date: initial:



FLOOR FRAMING PLANS  
HONEYCUTT HILLS  
LOT 10 - ELMHURST 5  
RALEIGH, NC

sheet:  
**S2.0**

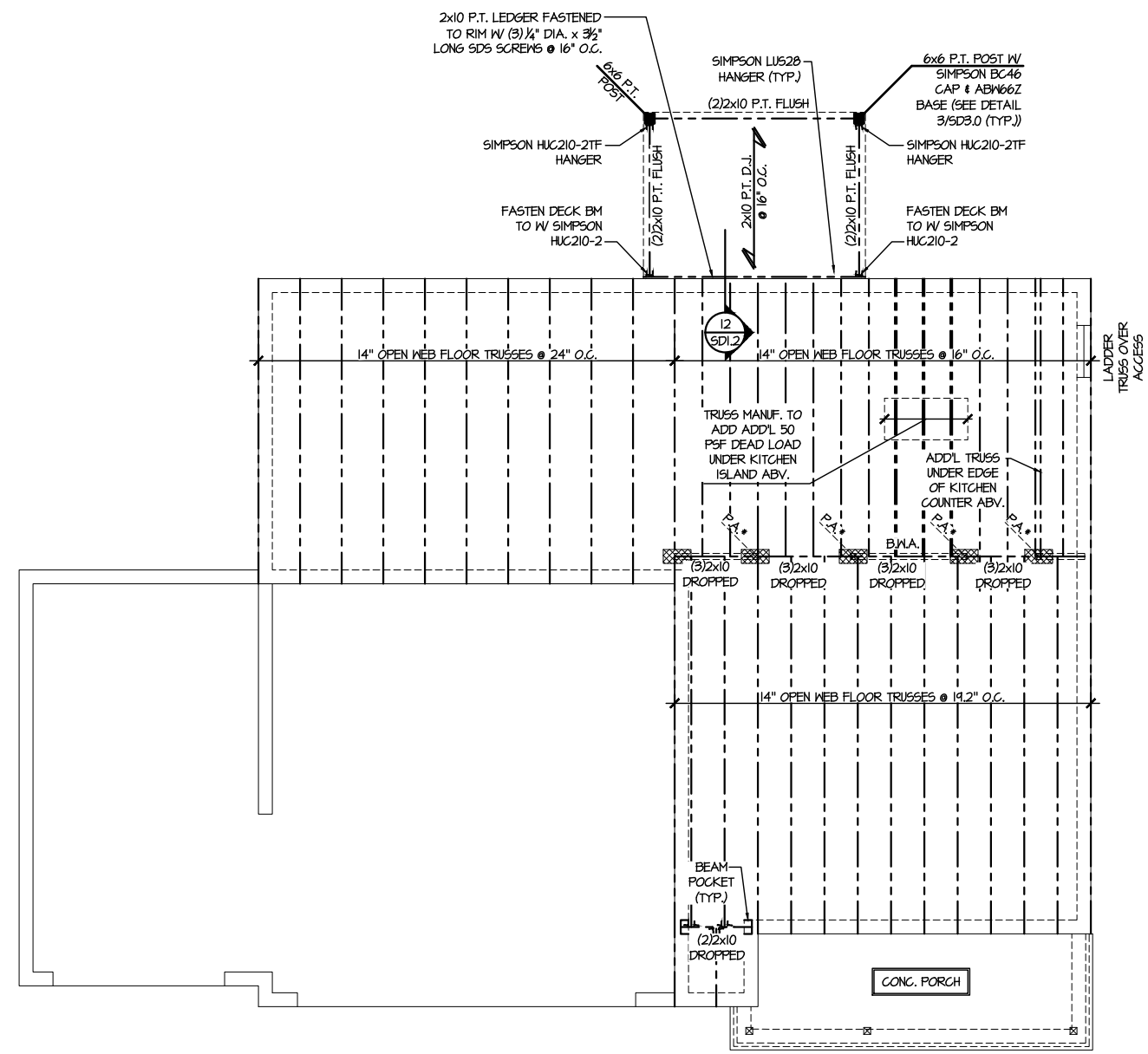

**1** 1ST FLOOR FRAMING PLAN (CRAWLSPACE)  
SCALE: 1/8"=1'-0"

LEGEND	
	INTERIOR BEARING WALL
	BEARING WALL ABOVE
	BEAM / HEADER
	INDICATES SHEAR WALL & EXTENT
	EXTENT OF OVERFRAMING
	JL METAL HANGER
	INDICATES POST ABOVE. PROVIDE SOLID BLOCKING UNDER POST OR JAMB ABOVE.
	INDICATES HOLD-DOWN OR STRAP. REFER TO SCHEDULE.

REFER TO SO.0 FOR  
TYPICAL STRUCTURAL NOTES  
& SCHEDULES

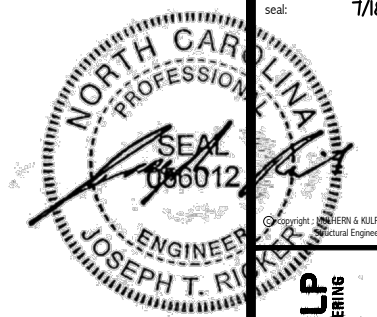

**MULHERN+KULP**  
RESIDENTIAL STRUCTURAL ENGINEERING  
300 Riverside Ave., Building 4 - Asheville, PA 19002  
P 716-948-8001 • mulhern+kulp.com  
NC LIC. #C-3825

M&K project number: 126-23047  
project mgr: JTR  
drawn by: JAD  
issue date: 07-12-24

REVISIONS:  
date: initial:



FLOOR FRAMING PLANS  
HONEYCUTT HILLS  
LOT 10 - ELMHURST 5  
RALEIGH, NC

sheet: **S3.0**

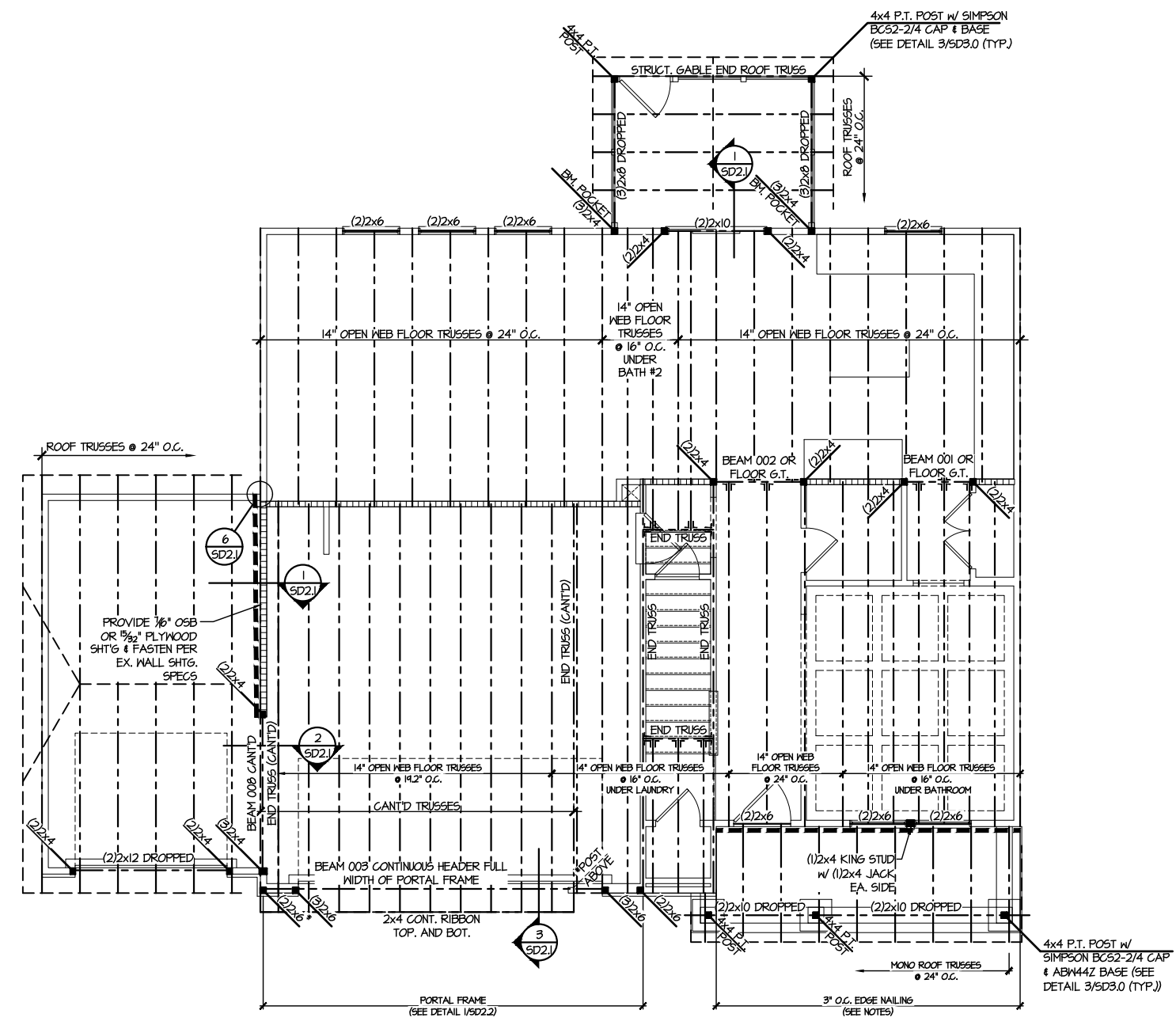

**SD2.1 REFERS TO SD2.1A FOR LVL/PSL/LSL BEAMS OR SD2.1B FOR FLITCH BEAMS OR SD2.1C FOR STEEL BEAMS**

**LEGEND**

- [Symbol] INTERIOR BEARING WALL
- [Symbol] BEARING WALL ABOVE
- [Symbol] BEAM / HEADER
- [Symbol] INDICATES SHEAR WALL & EXTENT
- [Symbol] EXTENT OF OVERFRAMING
- [Symbol] J.L. METAL HANGER
- [Symbol] INDICATES POST ABOVE. PROVIDE SOLID BLOCKING UNDER POST OR JAMB ABOVE.
- [Symbol] INDICATES HOLD-DOWN OR STRAP. REFER TO SCHEDULE.

**REFER TO 50.0 FOR TYPICAL STRUCTURAL NOTES & SCHEDULES**

**ENGINEERED BEAM MATERIAL SCHEDULE**

BEAM NUMBER	LVL OPTION	PSL OPTION	LSL OPTION	FLITCH OPTION	STEEL OPTION
001	(2)3/4"x14" - F	3/2"x14" - F	(2)3/4"x14" - F	(2)2x12 + (1)1/4"x18" STEEL FLITCH PLATES - F	W12x14 - F
002	(2)3/4"x14" - F	3/2"x14" - F	(2)3/4"x14" - F	(2)2x12 + (1)1/4"x18" STEEL FLITCH PLATES - F	W12x14 - F
003	(3)3/4"x16" - H	7"x16" - H	N/A	(3)2x12 + (2)1/2"x18" STEEL FLITCH PLATES - H	N/A
004	(3)3/4"x20" - H	N/A	N/A	N/A	N/A
005	(2)3/4"x14" - F	3/2"x14" - F	(2)3/4"x14" - F	(2)2x12 + (1)1/4"x18" STEEL FLITCH PLATES - F	W12x14 - F
006	(2)3/4"x14" - F	3/2"x14" - F	(2)3/4"x14" - F	(2)2x12 + (1)1/4"x18" STEEL FLITCH PLATES - F	W12x14 - F
007	(2)3/4"x24" - FT OR (3)3/4"x22" - FT	N/A	N/A	N/A	W14x34 - F
008	(2)3/4"x14" - F	3/2"x14" - F	(2)3/4"x14" - F	(2)2x12 + (1)1/4"x18" STEEL FLITCH PLATES - F	W12x14 - F
009	(2)3/4"x14" - F	3/2"x14" - F	N/A	(2)2x12 + (1)1/4"x18" STEEL FLITCH PLATES - F	W12x14 - F
010	(2)3/4"x14" - F	3/2"x14" - F	(3)3/4"x14" - F	(2)2x12 + (1)1/4"x18" STEEL FLITCH PLATES - F	W12x14 - F

**BEAM NOTATION:**  
 - "F" INDICATES FLUSH BEAM  
 - "FT" INDICATES FLUSH TOP BEAM  
 - "FB" INDICATES FLUSH BOTTOM BEAM  
 - "D" INDICATES DROPPED BEAM  
 - "H" INDICATES DROPPED OPENING HEADER  
 • REFER TO DETAIL D/SD2.0 FOR TYPICAL FLITCH BEAM CONNECTIONS  
 • REFER TO DETAIL E/SD2.0 FOR TYPICAL STEEL BEAM CONNECTIONS  
 • FOR FLUSH TOP BEAMS PROVIDE 2X STACKED PLATES BENEATH BEAM AS REQ'D. FASTEN PLATES IN SUCCESSION W/ (2) 3"x0.120" NAILS @ 8" O.C.  
 • FOR FLUSH BOTTOM BEAMS PROVIDE 2X STACKED PLATES ATOP BEAM AS REQ'D. FASTEN PLATES IN SUCCESSION W/ (2) 3"x0.120" NAILS @ 8" O.C.

**2ND FLOOR FRAMING PLAN**  
SCALE: 1/8"=1'-0"



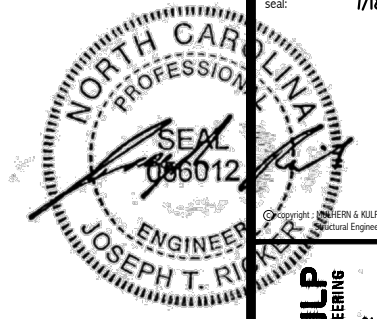

**MULHERN+KULP**  
RESIDENTIAL STRUCTURAL ENGINEERING  
300 Riverside Ave, Building 4 - Asheville, PA 18002  
p 716-948-8081 • mulhern+kulp.com  
NC LIC. #C-3825



M&K project number:  
126-23047  
project mgr: JTR  
drawn by: JAD  
issue date: 07-12-24

REVISIONS:  
date: initial:



ROOF FRAMING PLANS  
HONEYCUTT HILLS  
LOT 10 - ELMHURST 5  
RALEIGH, NC

sheet:  
**S4.0**

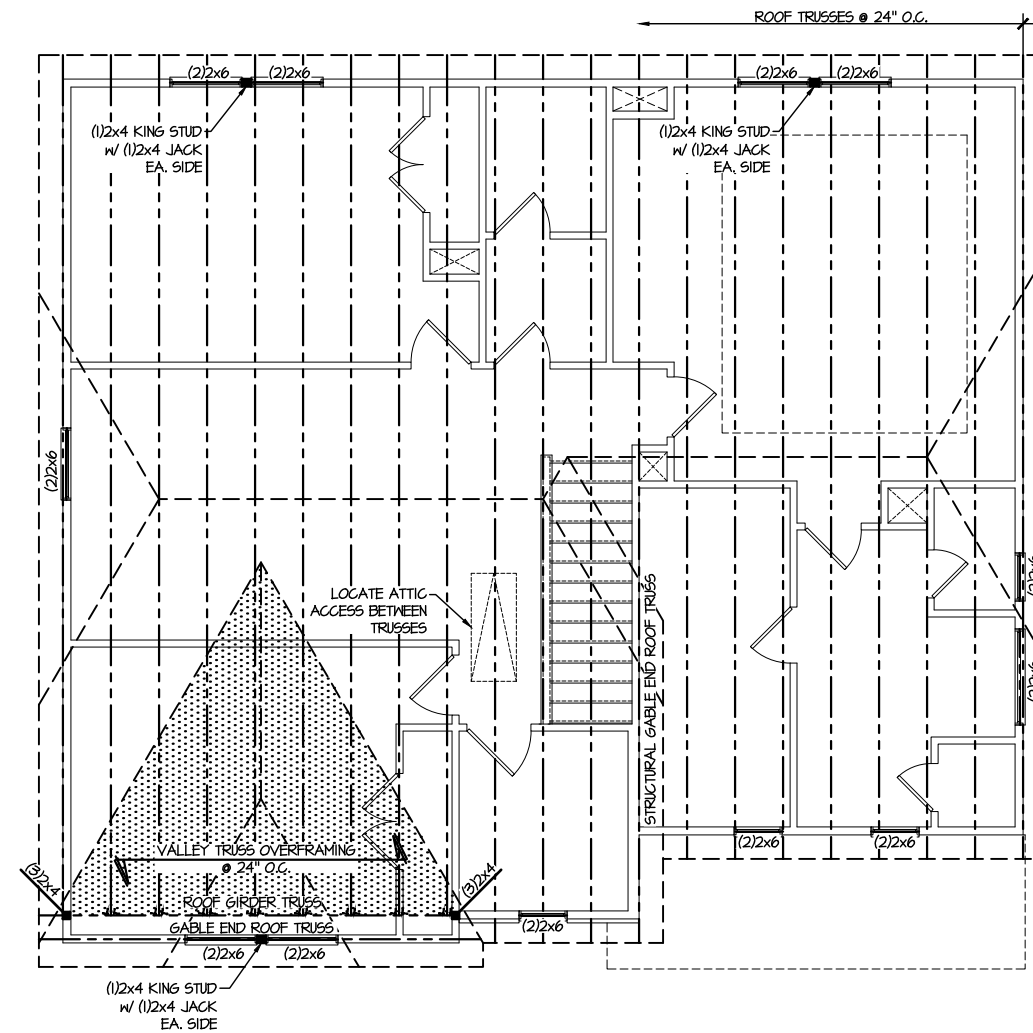

**1 ROOF FRAMING PLAN**  
SCALE: 1/8"=1'-0"

LEGEND	
	INTERIOR BEARING WALL
	BEARING WALL ABOVE
	BEAM / HEADER
	INDICATES SHEAR WALL & EXTENT
	EXTENT OF OVERFRAMING
JL	METAL HANGER
*	INDICATES POST ABOVE. PROVIDE SOLID BLOCKING UNDER POST OR JAMB ABOVE.
▶	INDICATES HOLD-DOWN OR STRAP. REFER TO SCHEDULE.

REFER TO S.O FOR  
TYPICAL STRUCTURAL NOTES  
& SCHEDULES

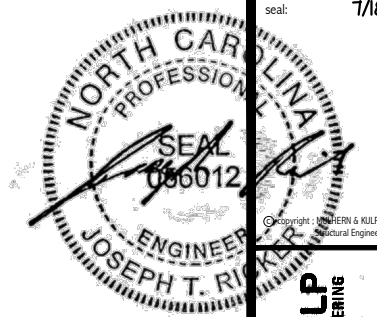

**MULHERN+KULP**  
RESIDENTIAL STRUCTURAL ENGINEERING  
300 Beaufort Ave., Building 4 - Asheville, PA 18002  
P: 717-948-8801 - mulhern+kulp.com  
N.C. LIC. #C-3825

M&K project number:  
126-23047  
project mgr: JTR  
drawn by: JAD  
issue date: 07-12-24

REVISIONS:  
date: initial:

**DRB**  
**HOMES**

FOUNDATION DETAILS  
HONEYCUTT HILLS  
LOT 10 - ELMHURST 5  
RALEIGH, NC

sheet:  
**SD1.2**

LETTERED DETAILS ARE TYPICAL FOR THIS HOME & SHALL BE IMPLEMENTED IN ALL APPLICABLE AREAS. THESE DETAILS ARE NOT "CUT" ON THE PLANS.  
NUMBERED DETAILS ARE PLAN SPECIFIC AND ARE ONLY REQUIRED WHERE SPECIFICALLY INDICATED ("CUT") ON THE PLANS.

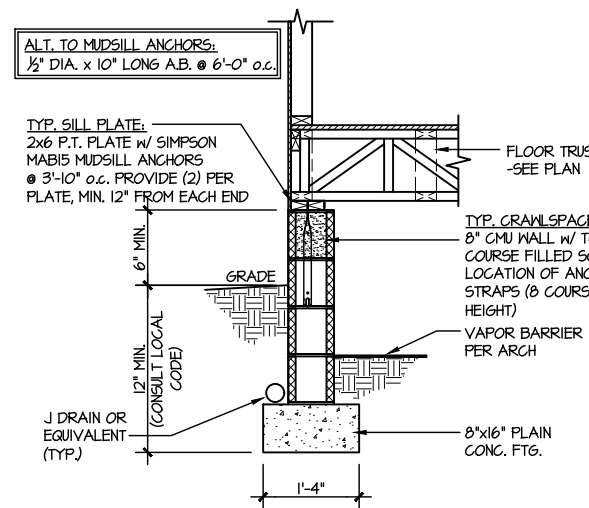

**1** TYPICAL CRAWLSPACE FOUNDATION  
SCALE: 3/8"=1'-0"

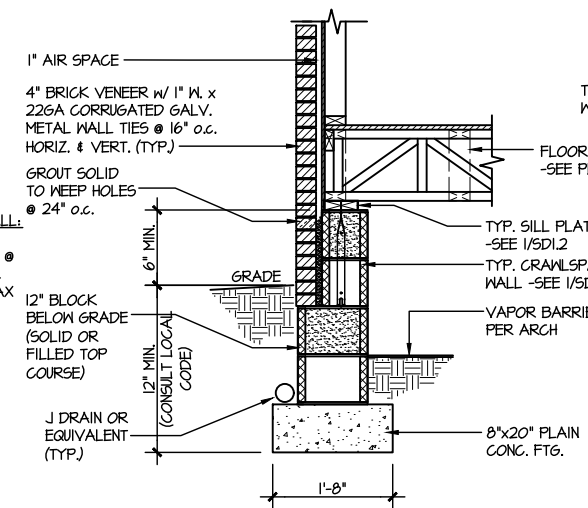

**2** TYPICAL CRAWLSPACE FOUNDATION  
SCALE: 3/8"=1'-0" W/ BRICK VENEER

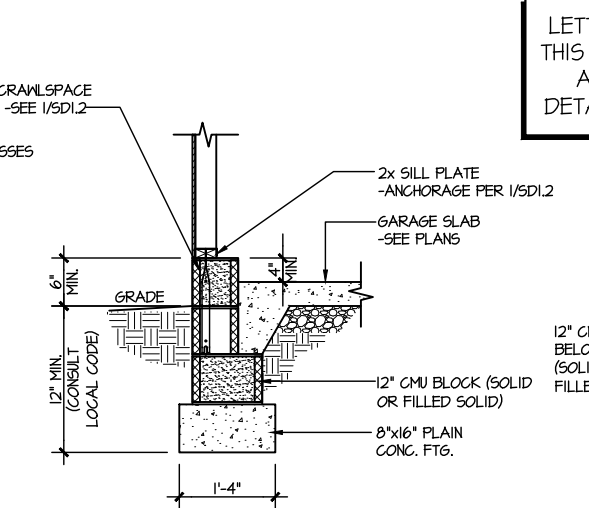

**3** TYPICAL GARAGE FOUNDATION  
SCALE: 3/8"=1'-0"

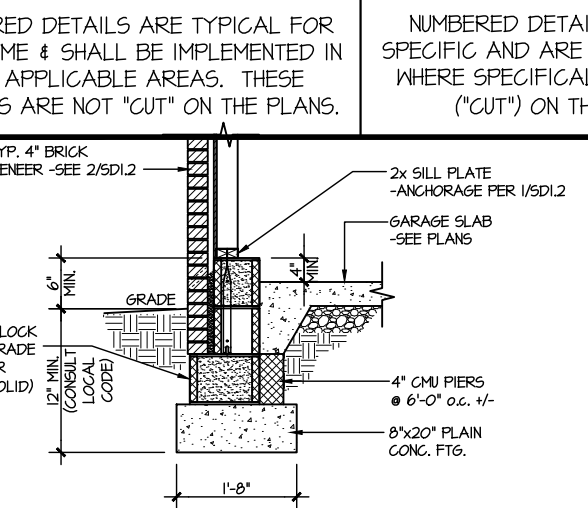

**4** TYPICAL GARAGE FOUNDATION  
SCALE: 3/8"=1'-0" W/ BRICK VENEER

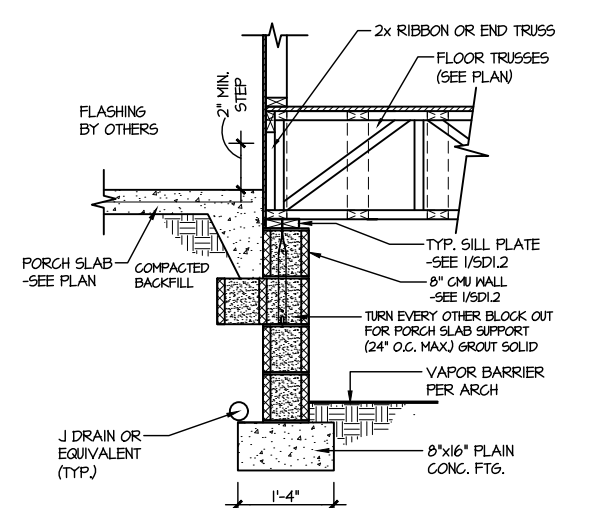

**5** TYPICAL CRAWLSPACE FOUNDATION @ PORCH/PATIO SLAB  
SCALE: 3/8"=1'-0"  
(REFER TO DETAIL 12 FOR WOOD PORCH OPTION)

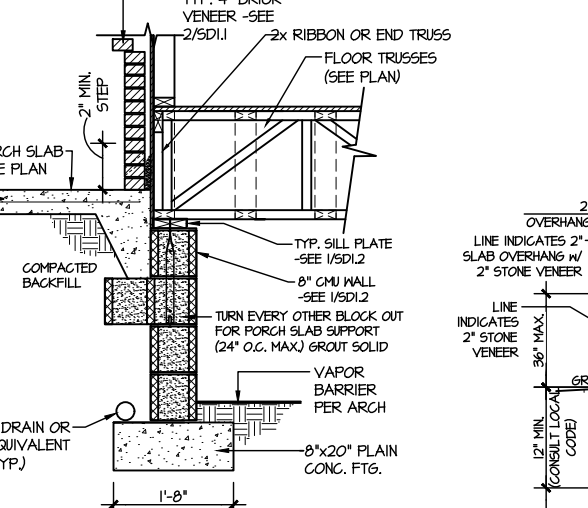

**6** TYPICAL CRAWLSPACE FOUNDATION @ PORCH/PATIO SLAB  
SCALE: 3/8"=1'-0" W/ BRICK VENEER

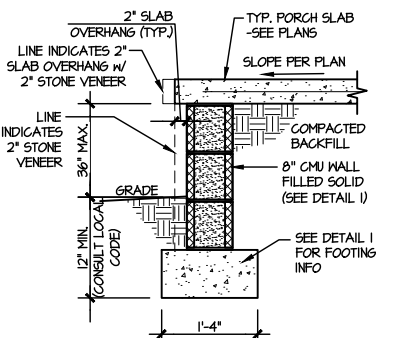

**7A** TYP. FOOTING @ PORCH SLAB  
SCALE: 3/8"=1'-0"

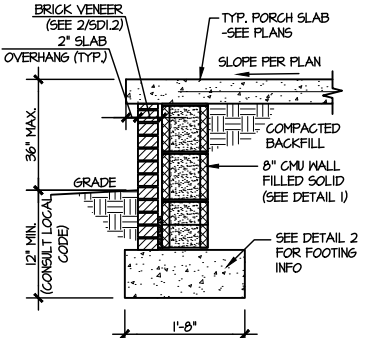

**7B** TYP. FOOTING @ PORCH SLAB  
SCALE: 3/8"=1'-0" W/ BRICK VENEER

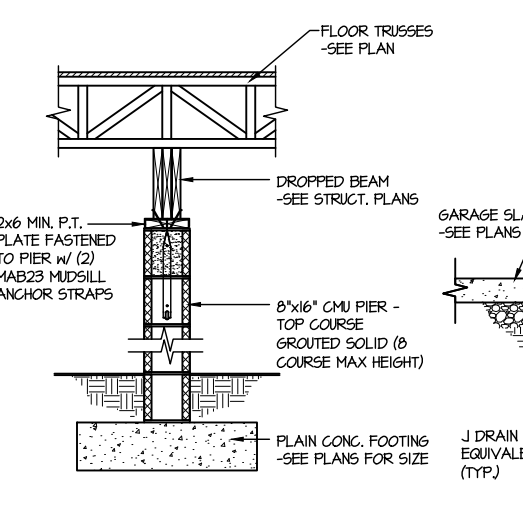

**8** TYPICAL CRAWLSPACE FND. @ INTERIOR PIER  
SCALE: 3/8"=1'-0"

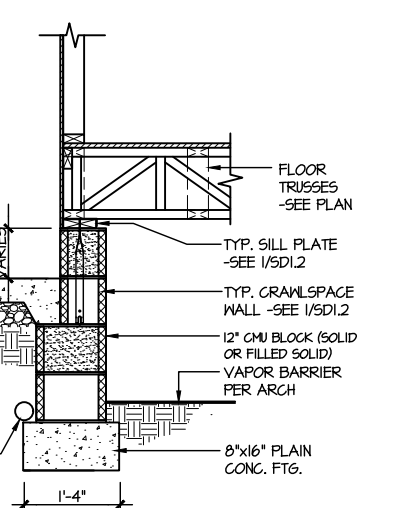

**9** TYPICAL CRAWLSPACE FOUNDATION @ GARAGE  
SCALE: 3/8"=1'-0"

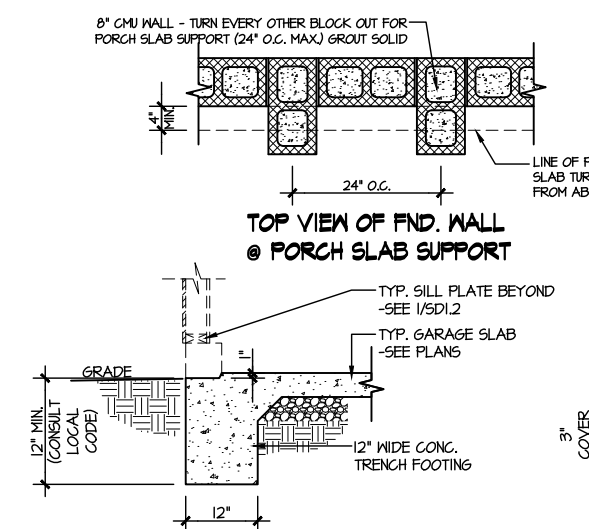

**10** TYPICAL SLAB ON GRADE GARAGE ENTRY @ PERIMETER FOOTING  
SCALE: 3/8"=1'-0"

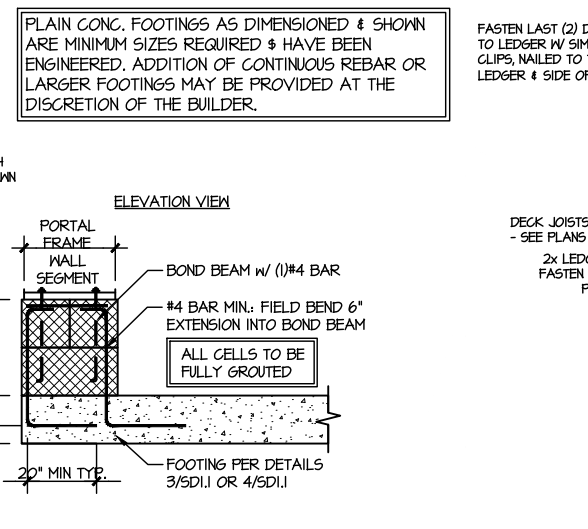

**A** GARAGE PORTAL FRAME STEM WALL REINFORCEMENT  
SCALE: 3/8"=1'-0"

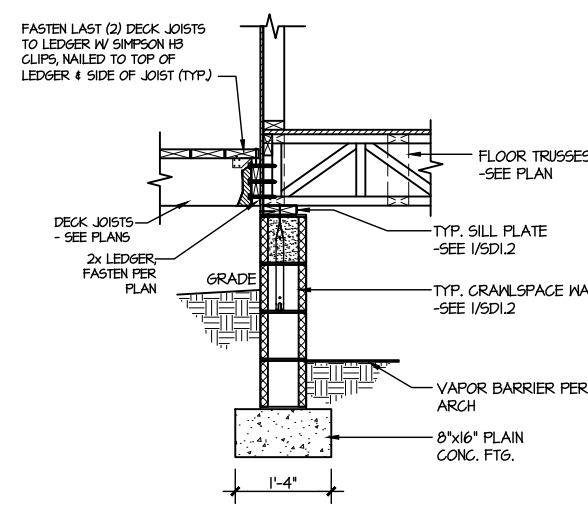

**12** TYPICAL CRAWLSPACE FOUNDATION @ WOOD PORCH/DECK  
SCALE: 3/8"=1'-0"

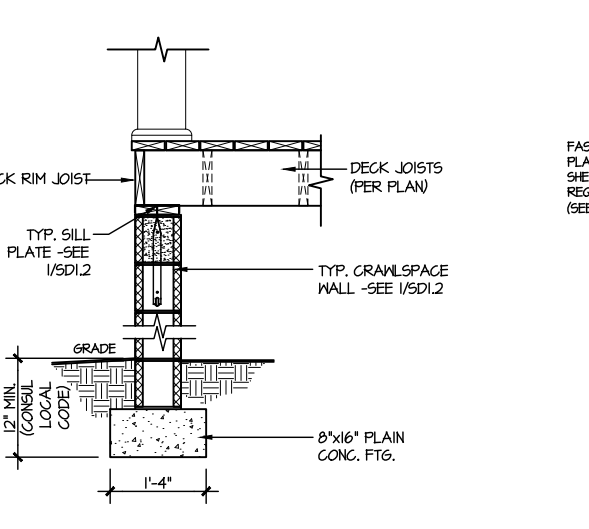

**13** TYPICAL CRAWLSPACE FOUNDATION @ WOOD PORCH/DECK PERIMETER  
SCALE: 3/8"=1'-0"

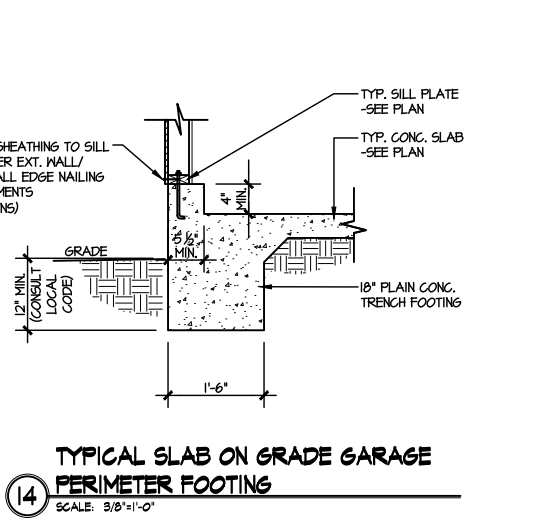

**14** TYPICAL SLAB ON GRADE GARAGE PERIMETER FOOTING  
SCALE: 3/8"=1'-0"

FILE: RLH - Honeycutt Hills - Lot 10 - Structural DATE: 7/18/2024 4:15 PM

PLAIN CONC. FOOTINGS AS DIMENSIONED & SHOWN ARE MINIMUM SIZES REQUIRED & HAVE BEEN ENGINEERED. ADDITION OF CONTINUOUS REBAR OR LARGER FOOTINGS MAY BE PROVIDED AT THE DISCRETION OF THE BUILDER.

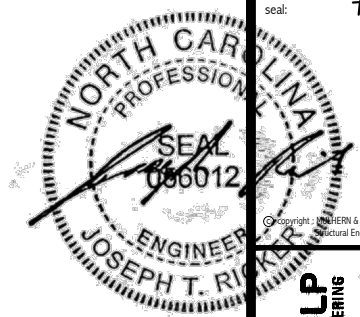

**MULHERN+KULP**  
RESIDENTIAL STRUCTURAL ENGINEERING  
300 Downside Ave., Building 4 - Asheville, PA 17002  
P 212-948-8001 • mulhern+kulp.com  
NC LIC. #C-3825

M&K project number:  
126-23047  
project mgr: JTR  
drawn by: JAD  
issue date: 07-12-24

REVISIONS:  
date: initial:

**DRB**  
**HOMES**

FRAMING DETAILS  
HONEYCUTT HILLS  
LOT 10 - ELMHURST 5  
RALEIGH, NC

sheet:  
**SD2.0**

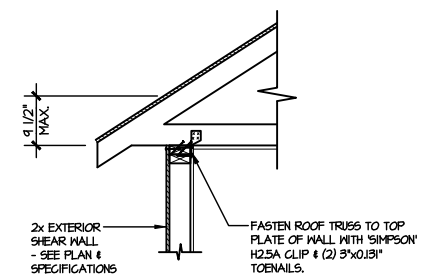

**A1** TYPICAL SHEAR TRANSFER DETAIL @ ROOF  
SCALE: 3/8"=1'-0"  
HEEL HEIGHT LESS THAN 4 1/2"  
NO BLOCKING REQ'D

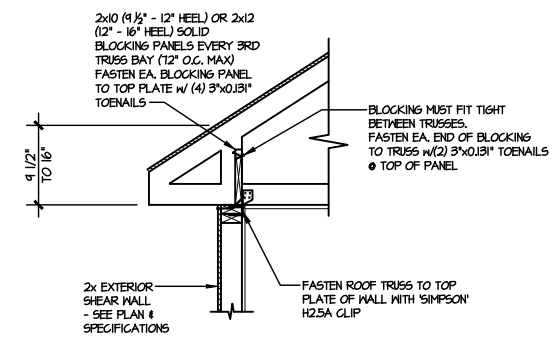

**A2** TYPICAL SHEAR TRANSFER DETAIL @ ROOF  
SCALE: 3/8"=1'-0"  
HEEL HEIGHT BETWEEN 4 1/2" - 16"  
BLOCKING REQ'D

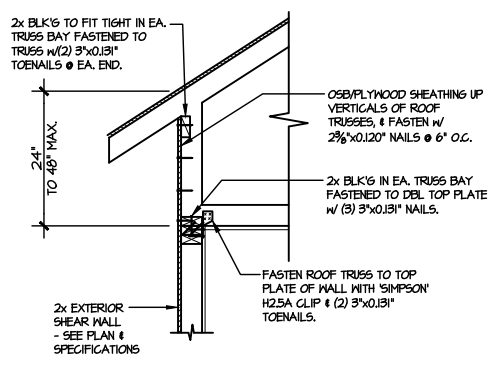

**A3** TYPICAL SHEAR TRANSFER DETAIL @ RAISED HEEL TRUSS  
SCALE: 3/8"=1'-0"  
HEEL HEIGHT UP TO 48" MAX.

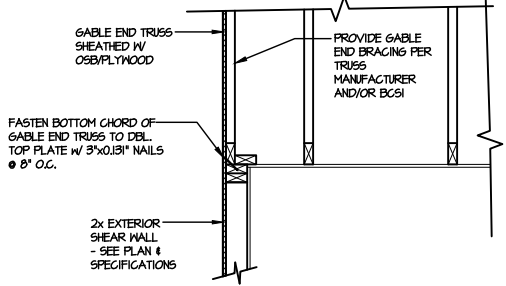

**B** TYPICAL GABLE END DETAIL  
SCALE: 3/8"=1'-0"

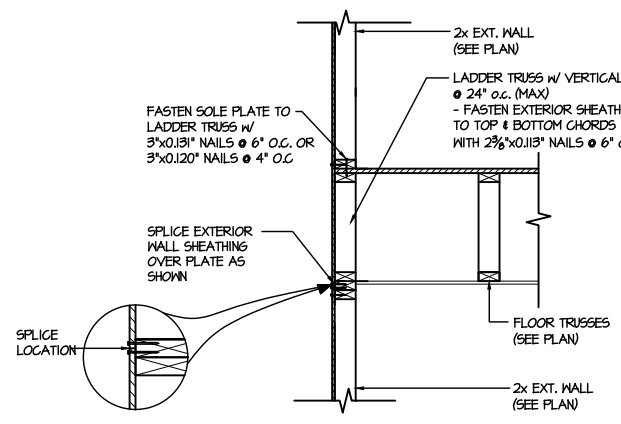

**C1** TYPICAL SHEAR TRANSFER DETAIL BETWEEN FLOORS @ EXTERIOR WALL  
SCALE: 3/8"=1'-0"  
PARALLEL FRAMING

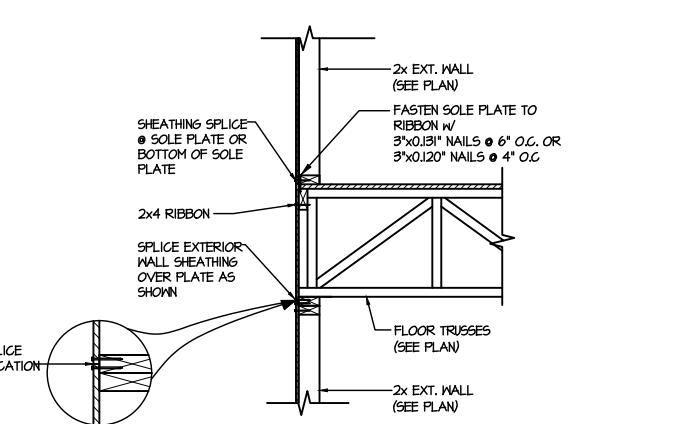

**C2** TYPICAL SHEAR TRANSFER DETAIL BETWEEN FLOORS @ EXTERIOR WALL  
SCALE: 3/8"=1'-0"  
PERPENDICULAR FRAMING

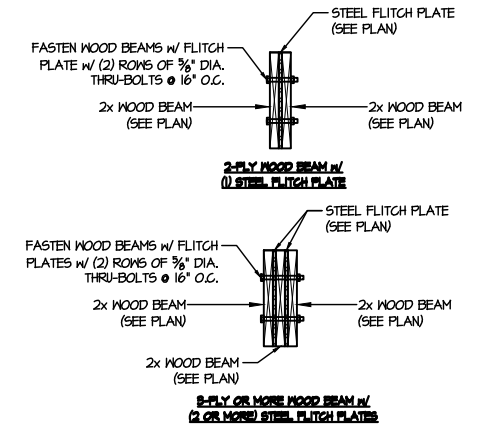

**D** TYPICAL FLITCH BEAM CONNECTION DETAIL  
SCALE: 3/4"=1'-0"

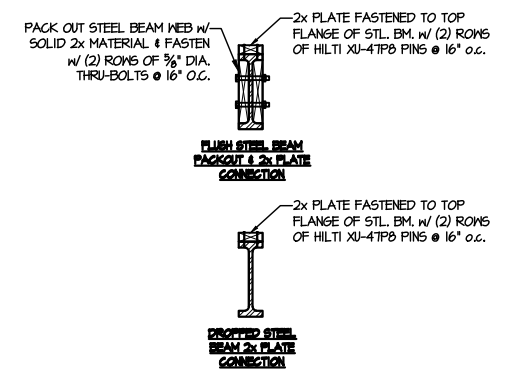

**E** TYPICAL STEEL BEAM CONNECTION DETAIL  
SCALE: 3/4"=1'-0"

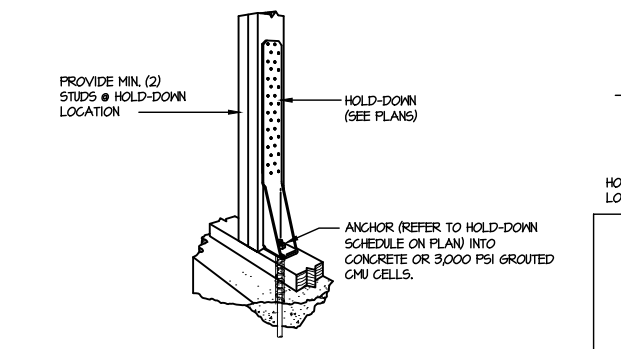

**F1** TYPICAL HOLD DOWN INSTALLATION  
SCALE: N.T.S.

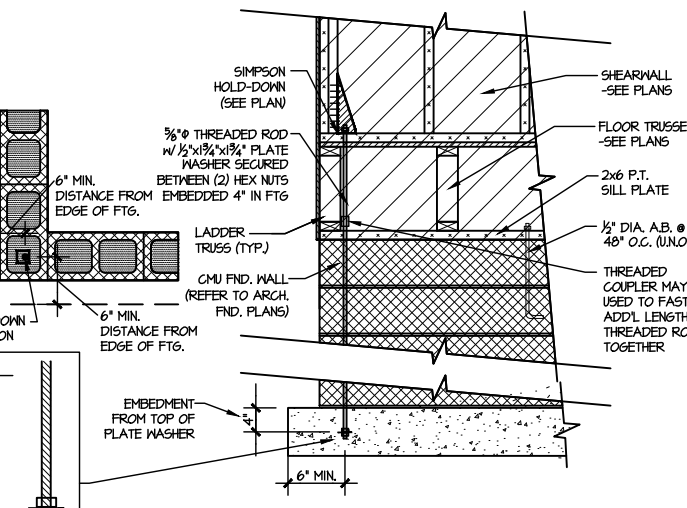

**F2** TYPICAL CMU FOUNDATION HOLD-DOWN INSTALLATION  
SCALE: N.T.S. (CORNER SHOWN - APPLICABLE TO ALL CONDITIONS)

LETTERED DETAILS ARE TYPICAL FOR THIS HOME & SHALL BE IMPLEMENTED IN ALL APPLICABLE AREAS. THESE DETAILS ARE NOT "CUT" ON THE PLANS.

NUMBERED DETAILS ARE PLAN SPECIFIC AND ARE ONLY REQUIRED WHERE SPECIFICALLY INDICATED ("CUT") ON THE PLANS.

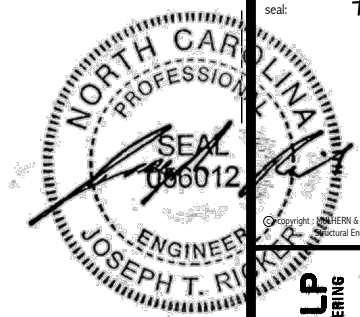

**MULHERN+KULP**  
RESIDENTIAL STRUCTURAL ENGINEERING  
300 Boushale Ave., Building 4 - Ashboro, PA 17002  
P 715-948-8881 • mulhern+kulp.com  
N.C. LIC. #C-3825

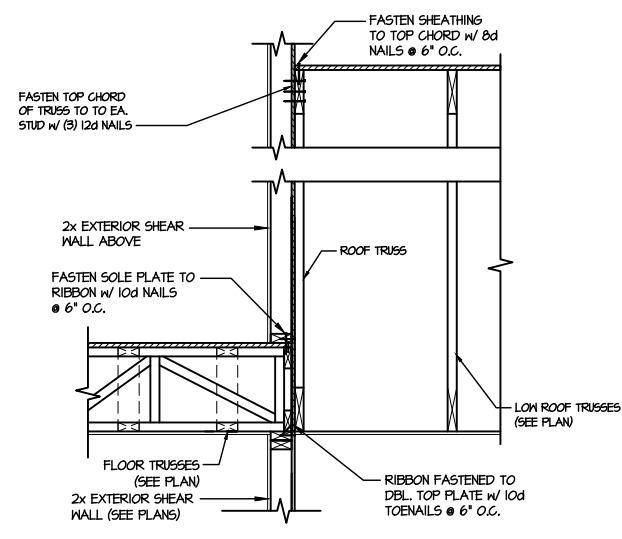

**1** TYPICAL SHEAR TRANSFER DETAIL BETWEEN FLOORS @ INTERIOR WALL  
SCALE: 3/4\"/>

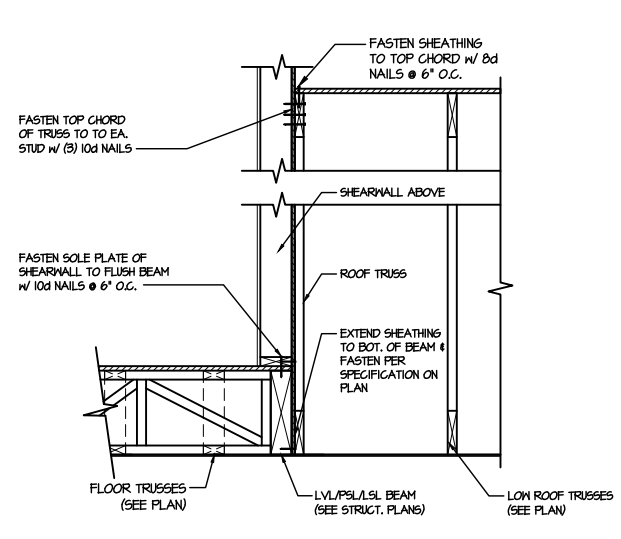

**2** SHEAR TRANSFER DETAIL @ EXTERIOR SHEARWALL ABOVE  
SCALE: 3/4\"/>

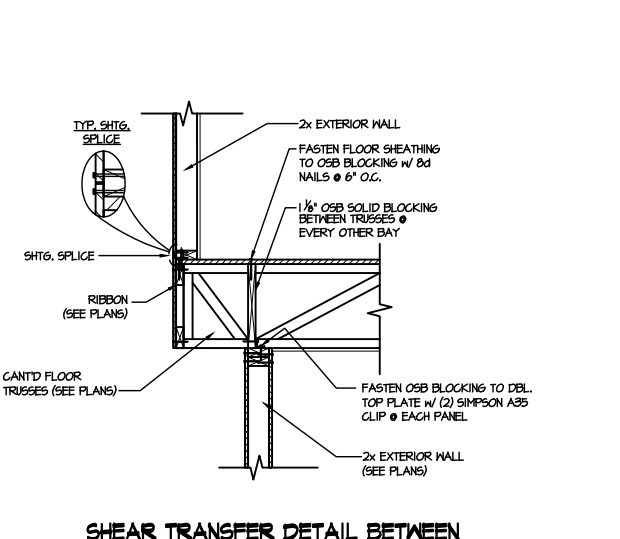

**3** SHEAR TRANSFER DETAIL BETWEEN FLOORS @ CANT'D EXT. WALL  
SCALE: 3/4\"/>

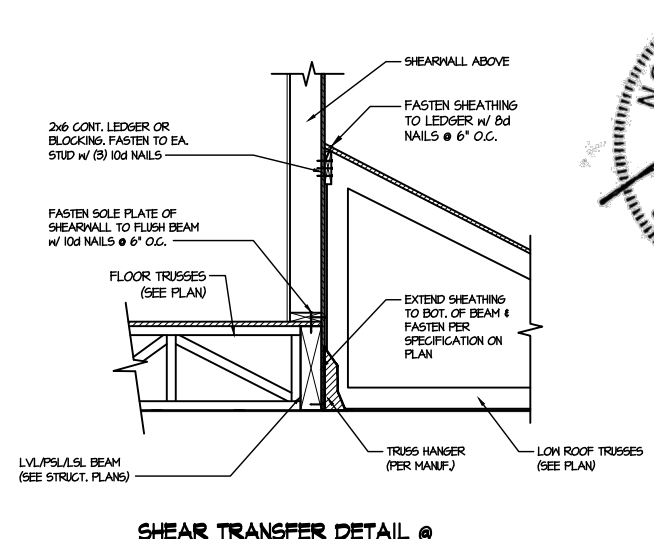

**4** SHEAR TRANSFER DETAIL @ EXTERIOR SHEARWALL ABOVE  
SCALE: 3/4\"/>

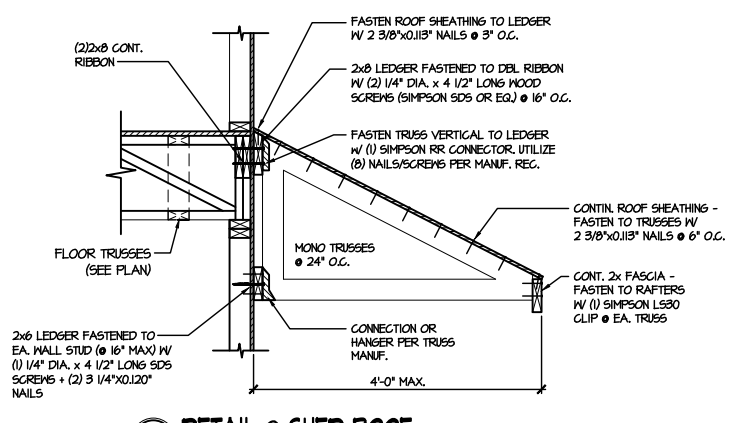

**5** DETAIL @ SHED ROOF  
SCALE: 3/8\"/>

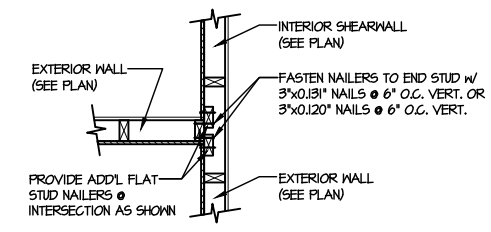

**6** SHEAR TRANSFER DETAIL @ INTERSECTING INT. SHEARWALL  
SCALE: 3/4\"/>

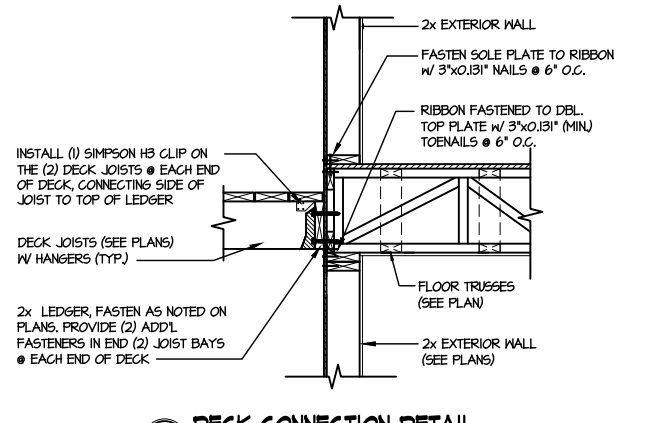

**7** DECK CONNECTION DETAIL  
SCALE: 3/4\"/>

M&K project number:  
126-23047  
project mgr: JTR  
drawn by: JAD  
issue date: 07-12-24  
REVISIONS:  
date: initial:



FRAMING DETAILS  
HONEYCUTT HILLS  
LOT 10 - ELMHURST 5  
RALEIGH, NC

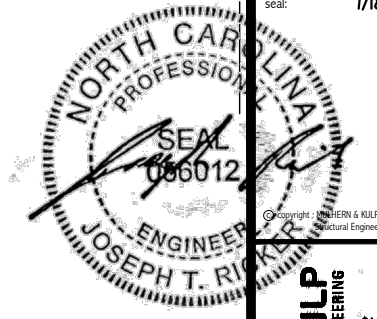

**MULHERN+KULP**  
RESIDENTIAL STRUCTURAL ENGINEERING  
300 Riverside Ave., Building 4 - Asheville, PA 17002  
P 212-948-8001 • mulhern+kulp.com  
N.C. LIC. #C-3825

M&K project number:  
126-23047  
project mgr: JTR  
drawn by: JAD  
issue date: 07-12-24

REVISIONS:  
date: initial:

**DRB**  
**HOMES**

FRAMING DETAILS  
HONEYCUTT HILLS  
LOT 10 - ELMHURST 5  
RALEIGH, NC

sheet:  
**SD2.1B**

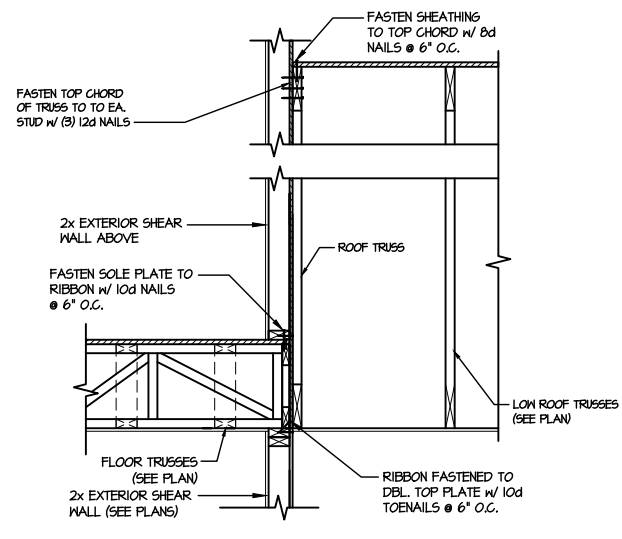

**1** TYPICAL SHEAR TRANSFER DETAIL BETWEEN FLOORS @ INTERIOR WALL  
SCALE: 3/4\"/>

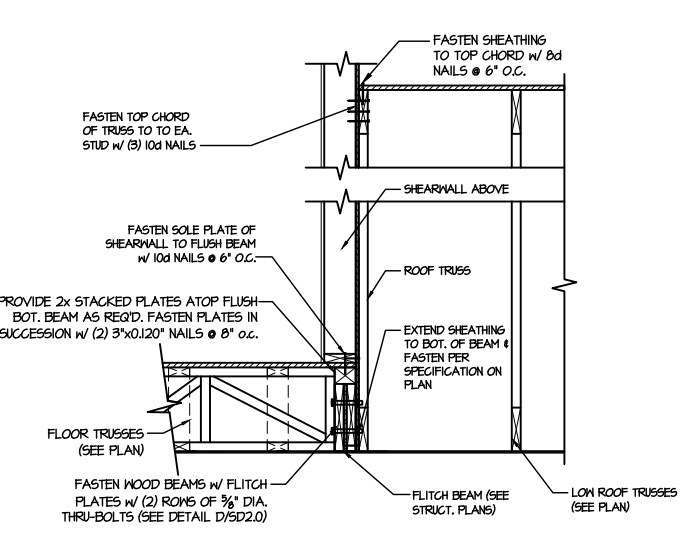

**2** SHEAR TRANSFER DETAIL @ EXTERIOR SHEARWALL ABOVE  
SCALE: 3/4\"/>

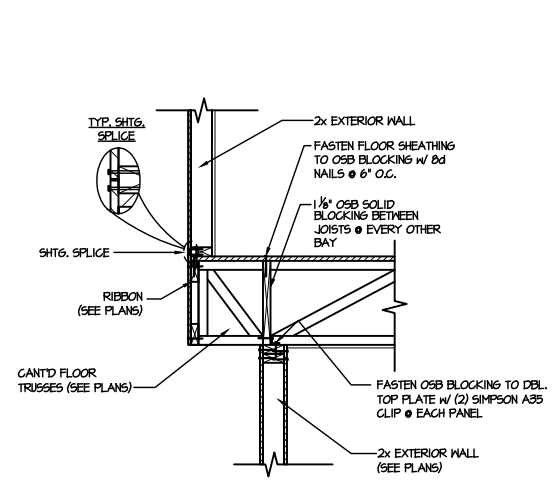

**3** SHEAR TRANSFER DETAIL BETWEEN FLOORS @ CANT'D EXT. WALL  
SCALE: 3/4\"/>

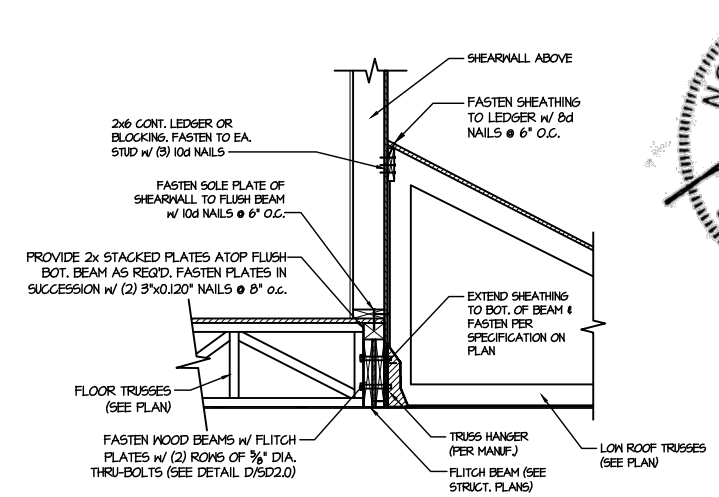

**4** SHEAR TRANSFER DETAIL @ EXTERIOR SHEARWALL ABOVE  
SCALE: 3/4\"/>

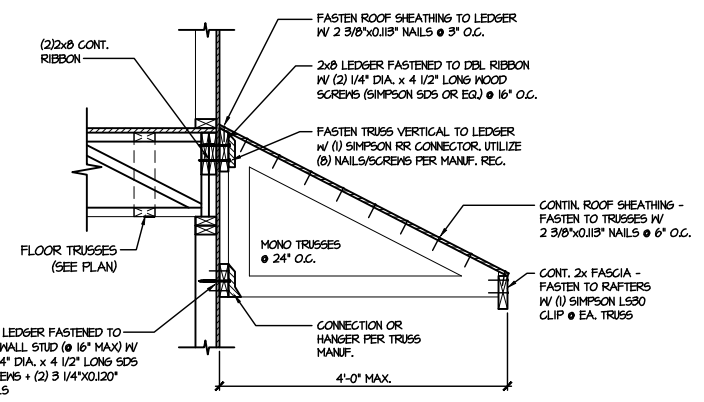

**5** DETAIL @ SHED ROOF  
SCALE: 3/8\"/>

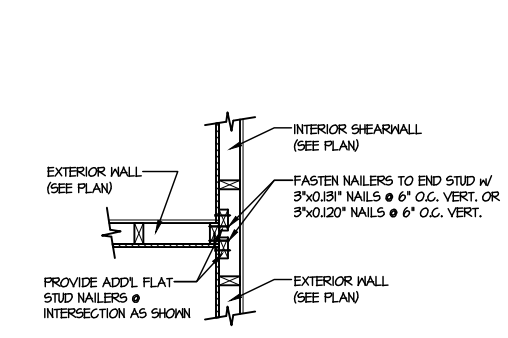

**6** SHEAR TRANSFER DETAIL @ INTERSECTING INT. SHEARWALL  
SCALE: 3/4\"/>

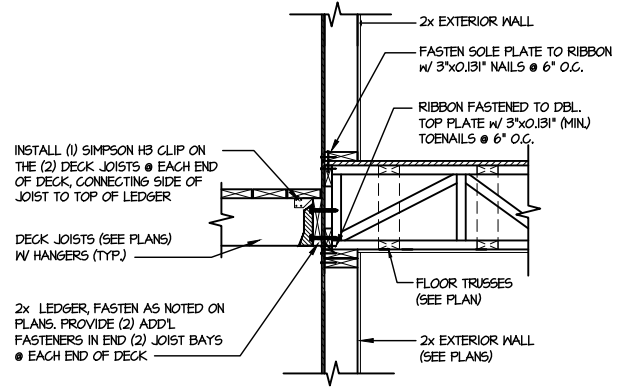

**7** DECK CONNECTION DETAIL  
SCALE: 3/4\"/>

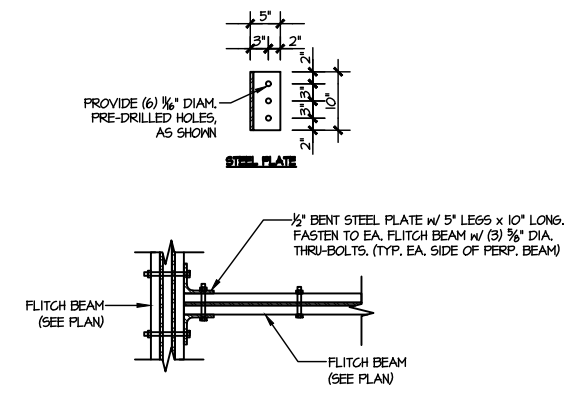

**8** TYPICAL FLITCH BEAM TO FLITCH BEAM CONNECTION DETAIL  
SCALE: 3/4\"/>

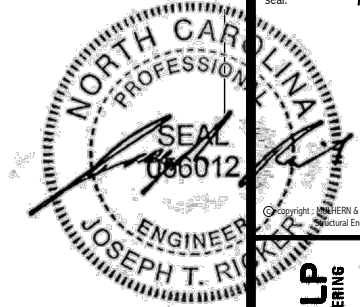

**MULHERN+KULP**  
RESIDENTIAL STRUCTURAL ENGINEERING  
300 Beavertide Ave., Building 4 - Asheville, PA 17002  
P 715-948-9801 • mulhern+kulp.com  
N.C. LIC. #C-3825

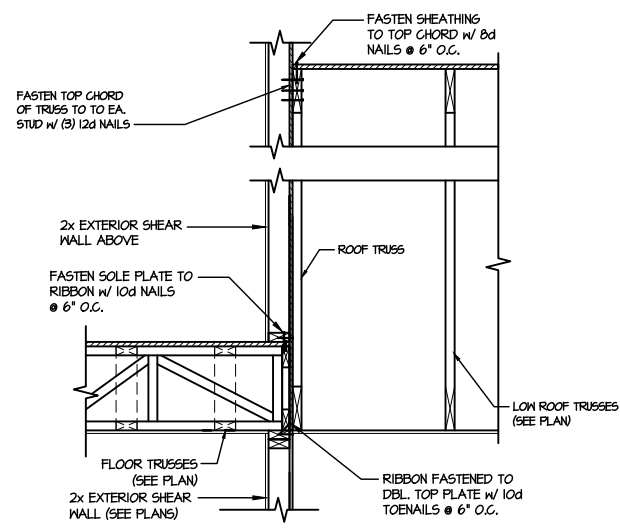

**1** TYPICAL SHEAR TRANSFER DETAIL BETWEEN FLOORS @ INTERIOR WALL  
SCALE: 3/4\"/>

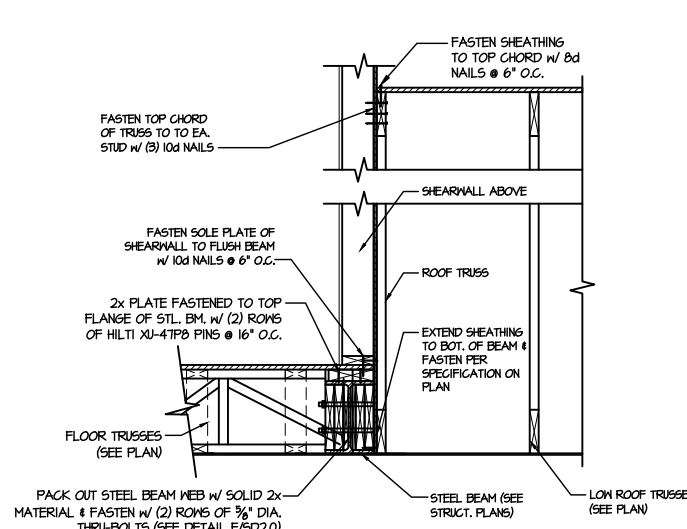

**2** SHEAR TRANSFER DETAIL @ EXTERIOR SHEARWALL ABOVE  
SCALE: 3/4\"/>

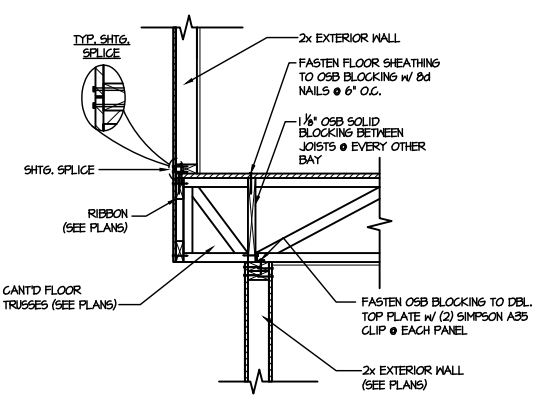

**3** SHEAR TRANSFER DETAIL BETWEEN FLOORS @ CANT'D EXT. WALL PERPENDICULAR FRAMING  
SCALE: 3/4\"/>

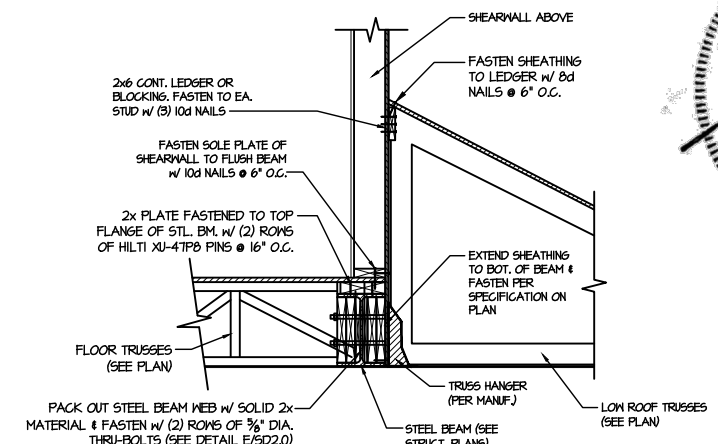

**4** SHEAR TRANSFER DETAIL @ EXTERIOR SHEARWALL ABOVE  
SCALE: 3/4\"/>

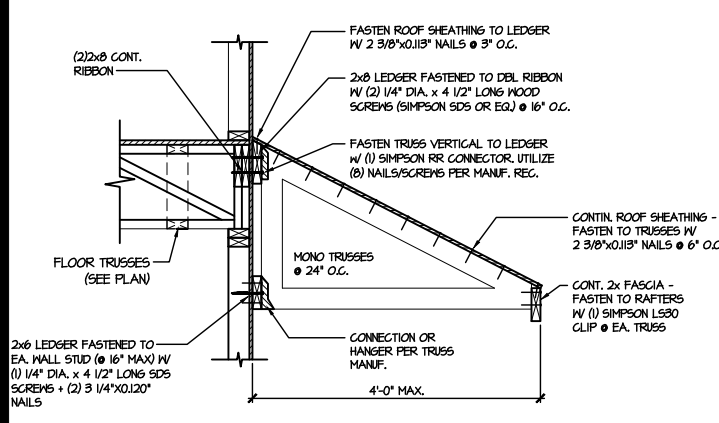

**5** DETAIL @ SHED ROOF  
SCALE: 3/8\"/>

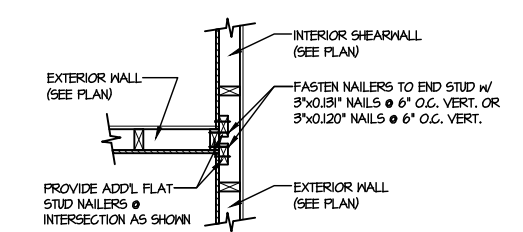

**6** SHEAR TRANSFER DETAIL @ INTERSECTING INT. SHEARWALL  
SCALE: 3/4\"/>

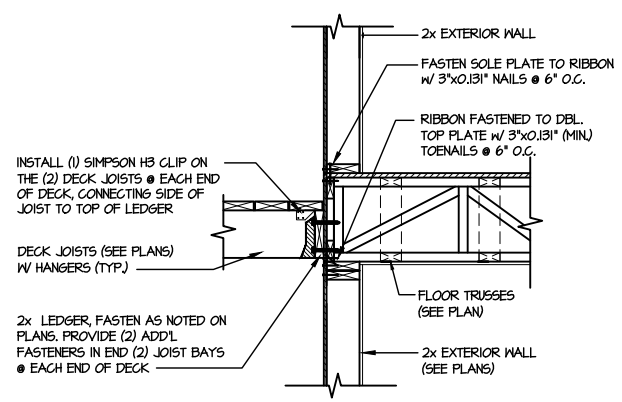

**7** DECK CONNECTION DETAIL  
SCALE: 3/4\"/>

M&K project number:	126-23047
project mgr:	JTR
drawn by:	JAD
issue date:	07-12-24
REVISIONS:	
date:	initial:

**DRB**  
HOMES

FRAMING DETAILS  
HONEYCUTT HILLS  
LOT 10 - ELMHURST 5  
RALEIGH, NC

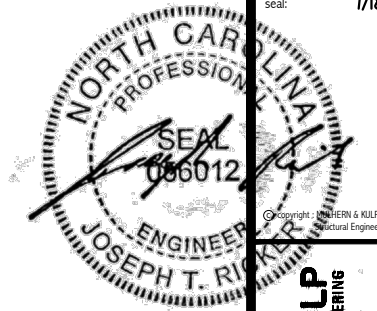

**MULHERN+KULP**  
RESIDENTIAL STRUCTURAL ENGINEERING  
300 Beavertide Ave, Building 4 - Asheville, PA 19002  
P 716-948-8001 • mulhern+kulp.com



M&K project number:  
126-23047

project mgr: JTR  
drawn by: JAD  
issue date: 07-12-24

REVISIONS:  
date: initial:

**DRB**  
HOMES

FRAMING DETAILS  
HONEYCUTT HILLS  
LOT 10 - ELMHURST 5  
RALEIGH, NC

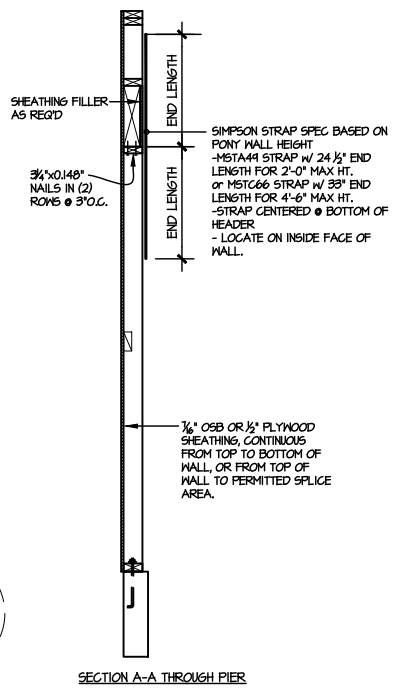
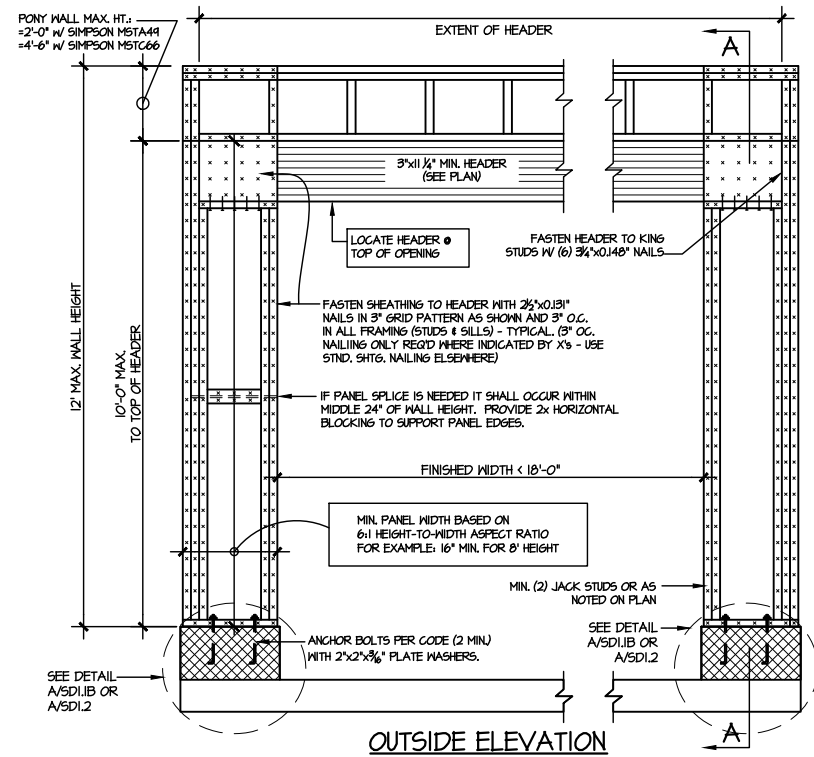

NOTE: ALL SHEATHABLE AREAS OF EXTERIOR WALL SHALL BE FULLY SHEATHED WITH 1/2" PLYWOOD OR 1/4" OSB

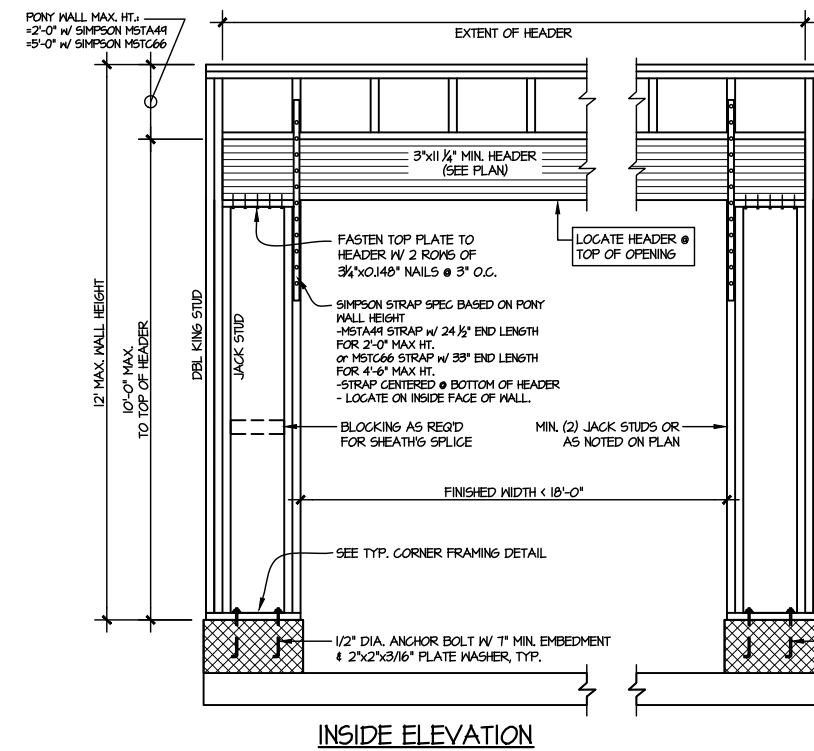
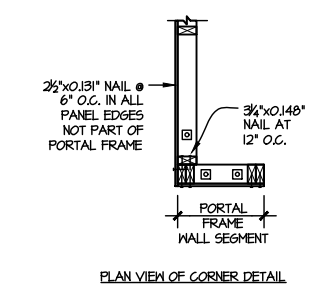

ALTERNATIVE TO 1/2" DIA. ANCHOR BOLT: 1/2" DIA. THREADED ROD EPOXY SET w/ 4 1/2" EMBED. (MIN UTILIZING HILTI HY200 EPOXY ANCHORING SYSTEM (OR EQUAL))

**2** TWO SIDED GARAGE PORTAL FRAME BRACING ELEVATION ON CMU STEM  
SCALE: N.T.S.



**MULHERN+KULP**  
RESIDENTIAL STRUCTURAL ENGINEERING  
300 Beavertide Ave, Building 4 - Ashboro, PA 17002  
p 716-948-8801 • mulhern+kulp.com  
NC LIC. #C-3825



M&K project number:  
126-23047

project mgr: JTR  
drawn by: JAD  
issue date: 07-12-24

REVISIONS:  
date: initial:



FRAMING DETAILS  
HONEYCUTT HILLS  
LOT 10 - ELMHURST 5  
RALEIGH, NC

sheet:  
**SD3.0**

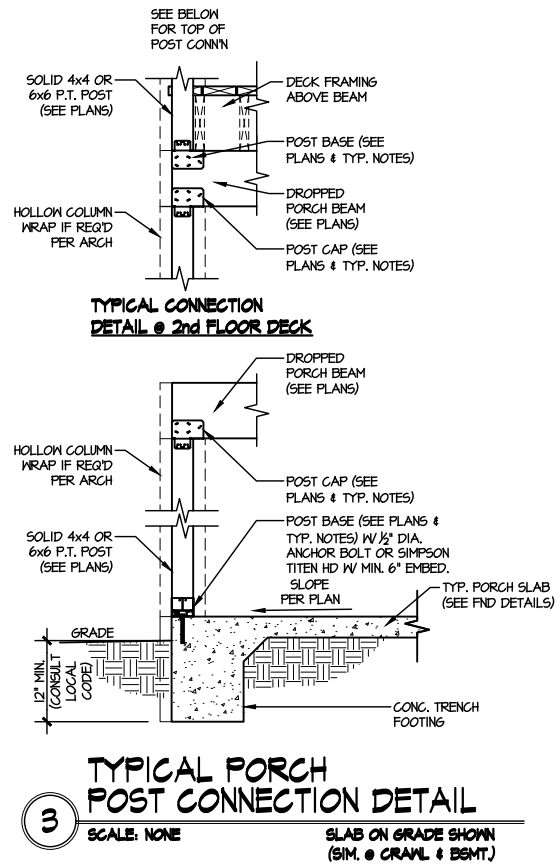



**WARNING!** Long span trusses, 60' or greater in length, require extreme care and experience for proper and safe handling and installation. For general handling and installation guidance, see the "Guide to Good Practice for Handling, Installing, Restraining & Bracing of Metal Plate Connected Wood Trusses ("BCSI"), JOINTLY PRODUCED BY SBCA and TPI. For project specific guidance, consult with a registered design professional. ATLANTIC assumes no responsibility for the handling, installation or bracing of trusses.

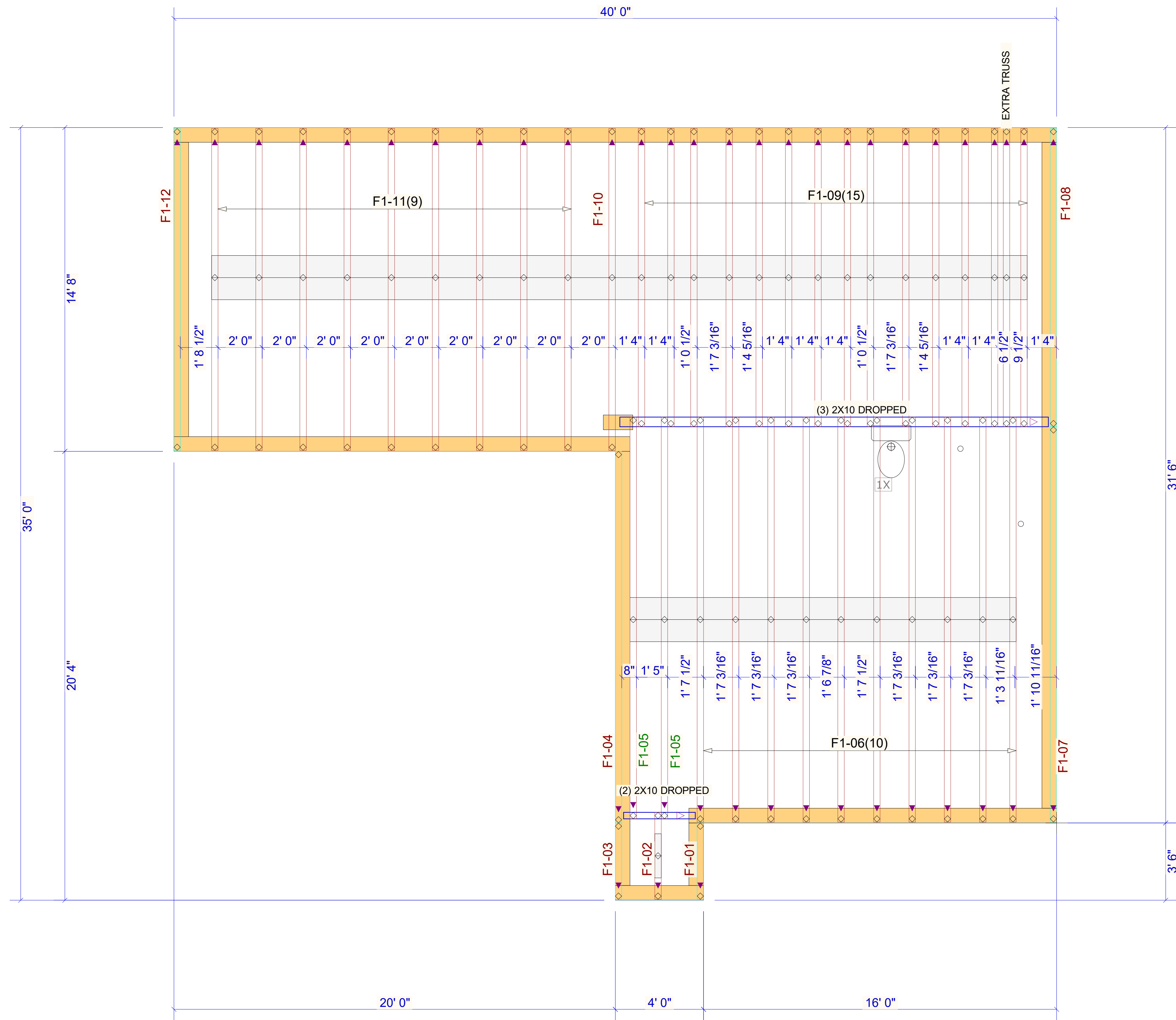

▲ = LEFT END OF TRUSS

REVISIONS:



Moncks Corner/Easley, SC (800) 475-3999  
Sparta, NC (336) 372-2226

FOR PERMIT

Client: DRB GROUP-RALEIGH		FLOOR	
Job: LOT 0.0010 HONEYCUTT HILL			
Plan Information: ELMHURST-5			
NOT TO SCALE	Date: 06/27/24	Job #:	Sales Rep: KYLE GIBSON
Drawn By: BPT		24-5966-F01	Phone:

Products				
Net Qty	Plies	Product	Length	PlotID
2	2	1-3/4" x 14" VERSA-LAM@ 2.0 3100 SP	12' 0"	BM-1
2	2	1-3/4" x 14" VERSA-LAM@ 2.0 3100 SP	6' 0"	BM-2
2	2	1-3/4" x 14" VERSA-LAM@ 2.0 3100 SP	4' 0"	BM-3
3	3	1-3/4" x 16" VERSA-LAM@ 2.0 3100 SP	22' 0"	BM-4

Truss Connector Total List		
Qty	Product	Manuf
18	THA422	
1	THAC422	Simpson

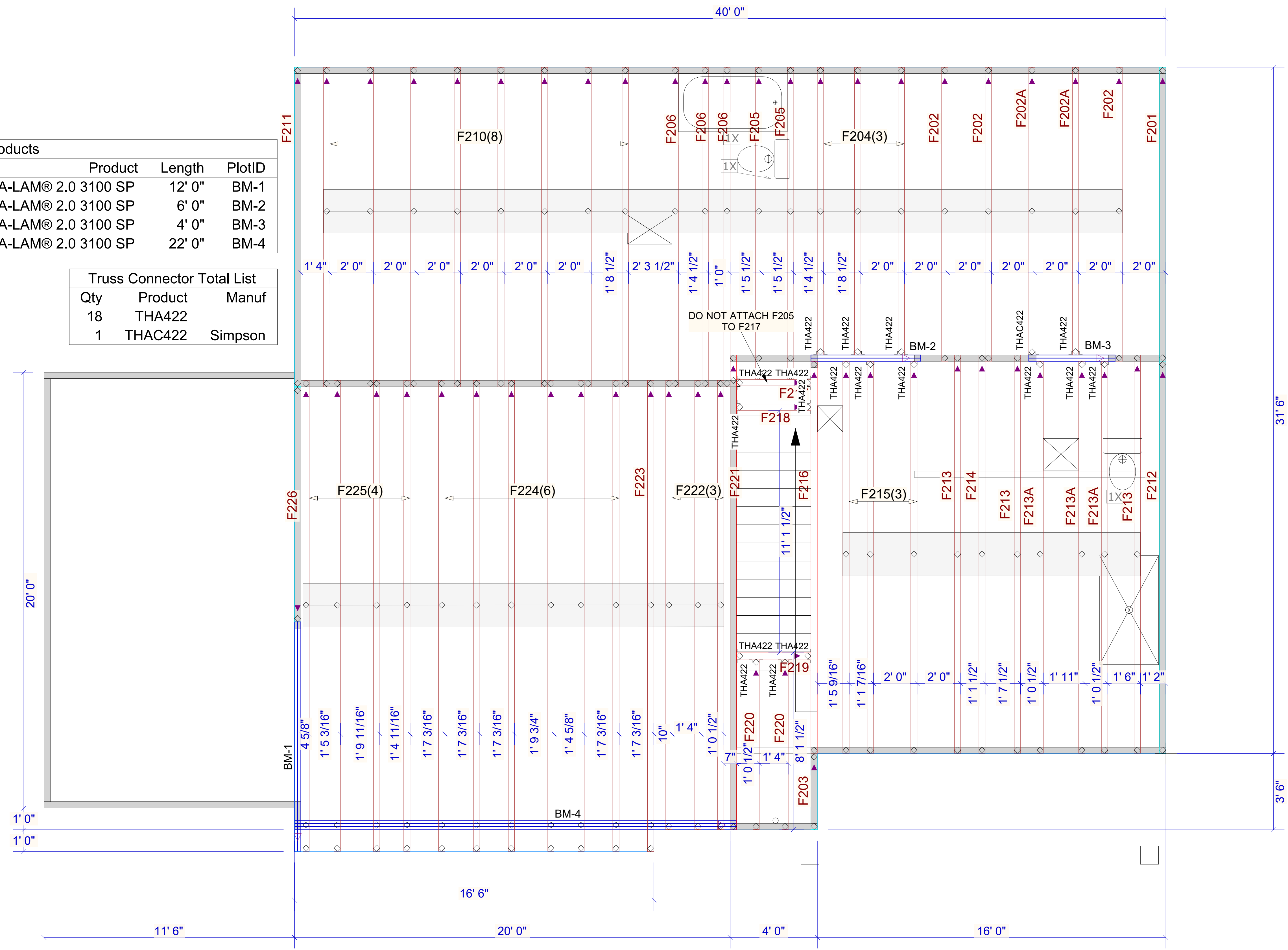

▲ = LEFT END OF TRUSS

FOR PERMIT

Client: DRB GROUP-RALEIGH  
 Job: LOT 0.0010 HONEYCUTT HILL  
 Plan Information: ELMHURST-5  
 NOT TO SCALE  
 Date: 06/27/24  
 Job #: Sales Rep: KYLE GIBSON  
 Drawn By: BPT  
 24-5966-F02  
 Phone:

REVISIONS:



Moncks Corner/Easley, SC (800) 475-3999  
 Sparta, NC (336) 372-2226

**WARNING!** Long span trusses, 60' or greater in length, require extreme care and experience for proper and safe handling and installation. For general handling and installation guidance, see the "Guide to Good Practice for Handling, Installing, Restraining & Bracing of Metal Plate Connected Wood Trusses ("BCSI"), JOINTLY PRODUCED BY SBCA and TPI. For project specific guidance, consult with a registered design professional. ATLANTIC assumes no responsibility for the handling, installation or bracing of trusses.

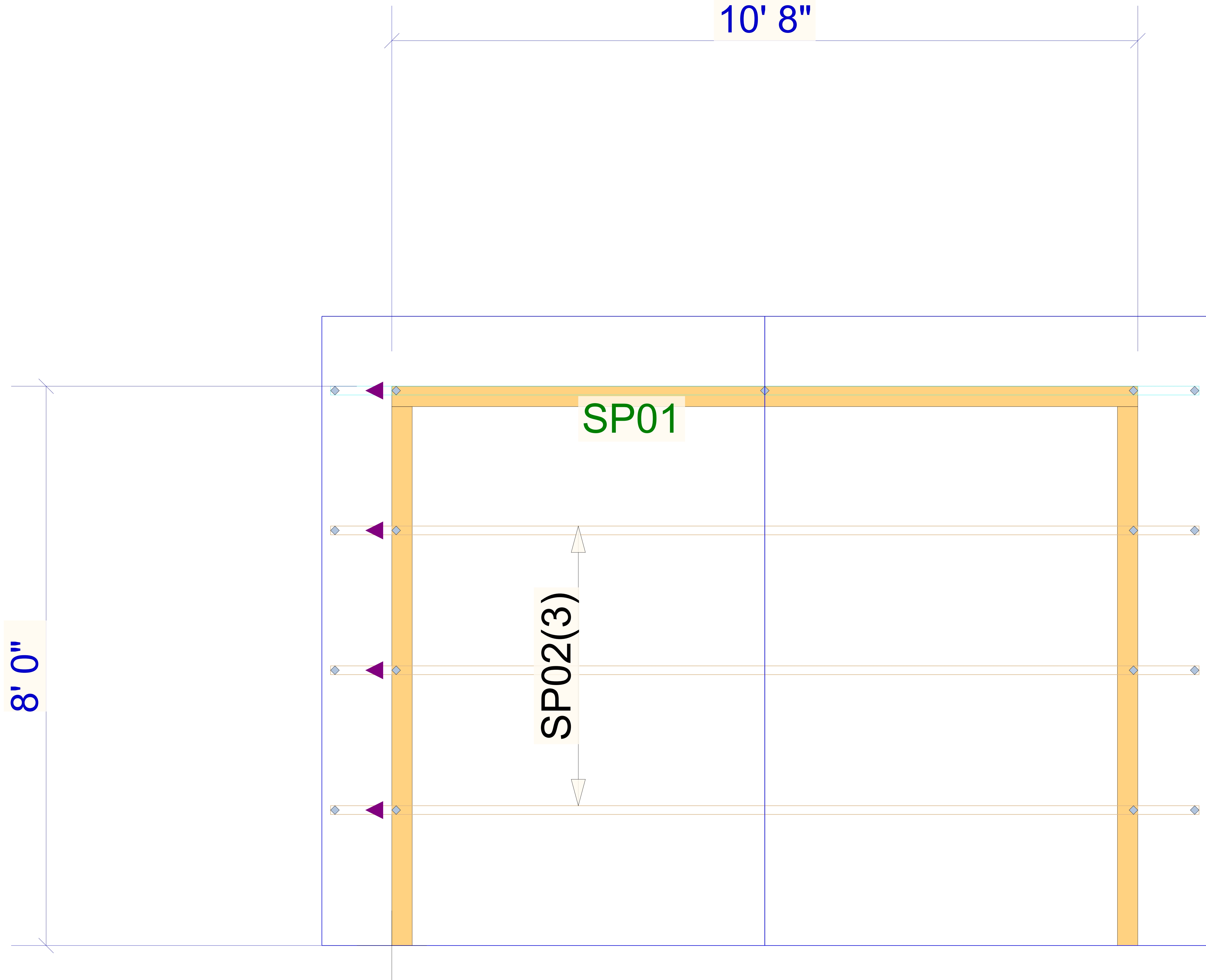

▲ = LEFT END OF TRUSS

FOR PERMIT

REVISIONS:



Moncks Corner/Easley, SC (800) 475-3999  
Sparta, NC (336) 372-2226

Client:	DRB GROUP-RALEIGH
Job:	LOT 0.0010 HONEYCUTT HILL
Plan Information:	ELMHURST-5
NOT TO SCALE	Date: 06/27/24
Drawn By: BPT	Sales Rep: KYLE GIBSON
	Job #: 24-5966-R01
	Phone:

ROOF

**WARNING!** Long span trusses, 60' or greater in length, require extreme care and experience for proper and safe handling and installation. For general handling and installation guidance, see the "Guide to Good Practice for Handling, Installing, Restraining & Bracing of Metal Plate Connected Wood Trusses ("BCSI"), JOINTLY PRODUCED BY SBCA and TPI. For project specific guidance, consult with a registered design professional. ATLANTIC assumes no responsibility for the handling, installation or bracing of trusses.

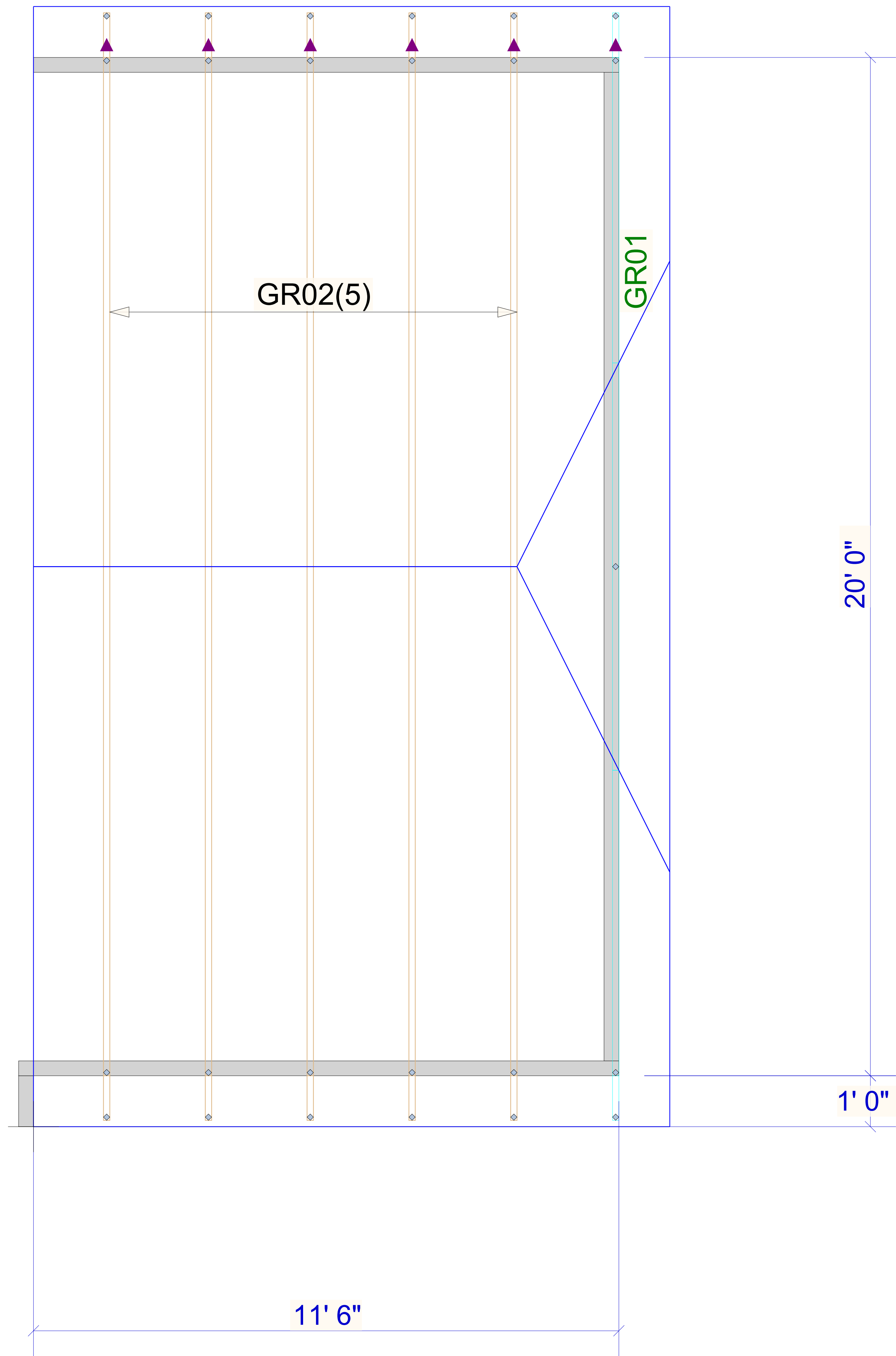

▲ = LEFT END OF TRUSS

FOR PERMIT

Client: DRB GROUP-RALEIGH	
Job: LOT 0.0010 HONEYCUTT HILL	
Plan Information: ELMHURST-5	
NOT TO SCALE	Date: 06/27/24
Drawn By: BPT	Sales Rep: KYLE GIBSON
	Job #: 24-5966-R01
	Phone:

REVISIONS:

Moncks Corner/Easley, SC (800) 475-3999  
 Sparta, NC (336) 372-2226

**WARNING!** Long span trusses, 60' or greater in length, require extreme care and experience for proper and safe handling and installation. For general handling and installation guidance, see the "Guide to Good Practice for Handling, Installing, Restraining & Bracing of Metal Plate Connected Wood Trusses ("BCSI"), JOINTLY PRODUCED BY SBCA and TPI. For project specific guidance, consult with a registered design professional. ATLANTIC assumes no responsibility for the handling, installation or bracing of trusses.

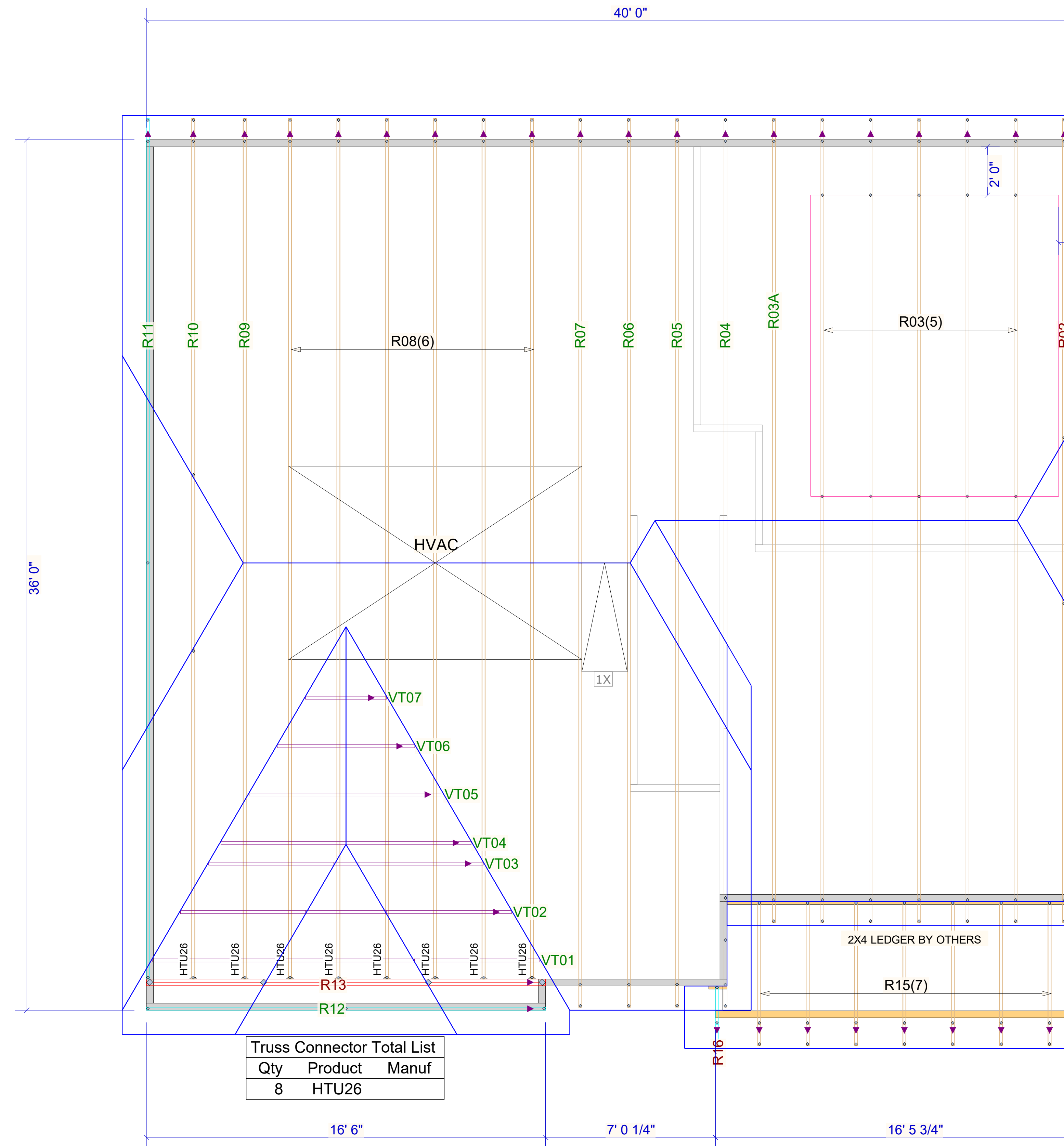

Truss Connector Total List		
Qty	Product	Manuf
8	HTU26	

▲ = LEFT END OF TRUSS

FOR PERMIT

Client: DRB GROUP-RALEIGH	
Job: LOT 0.0010 HONEYCUTT HILL	
Plan Information: ELMHURST-5	
NOT TO SCALE	Date: 06/27/24
Drawn By: BPT	Sales Rep: KYLE GIBSON
	Job #: 24-5966-R01
	Phone:

REVISIONS:



Moncks Corner/Easley, SC (800) 475-3999  
Sparta, NC (336) 372-2226

**WARNING!** Long span trusses, 60' or greater in length, require extreme care and experience for proper and safe handling and installation. For general handling and installation guidance, see the "Guide to Good Practice for Handling, Installing, Restraining & Bracing of Metal Plate Connected Wood Trusses ("BCSI"), JOINTLY PRODUCED BY SBCA and TPI. For project specific guidance, consult with a registered design professional. ATLANTIC assumes no responsibility for the handling, installation or bracing of trusses.