

I, MICHAEL P. GRIFFIN, certify that under my direction and supervision this map was drawn from an actual field survey; that the error of closure of the survey as calculated by coordinates is 1: 10,000+; that the area shown hereon was calculated by coordinates.

Witness my hand and seal this day of MONTH 2024.

BK 2023 PGS 658-660
HARNETT CO. REGISTRY

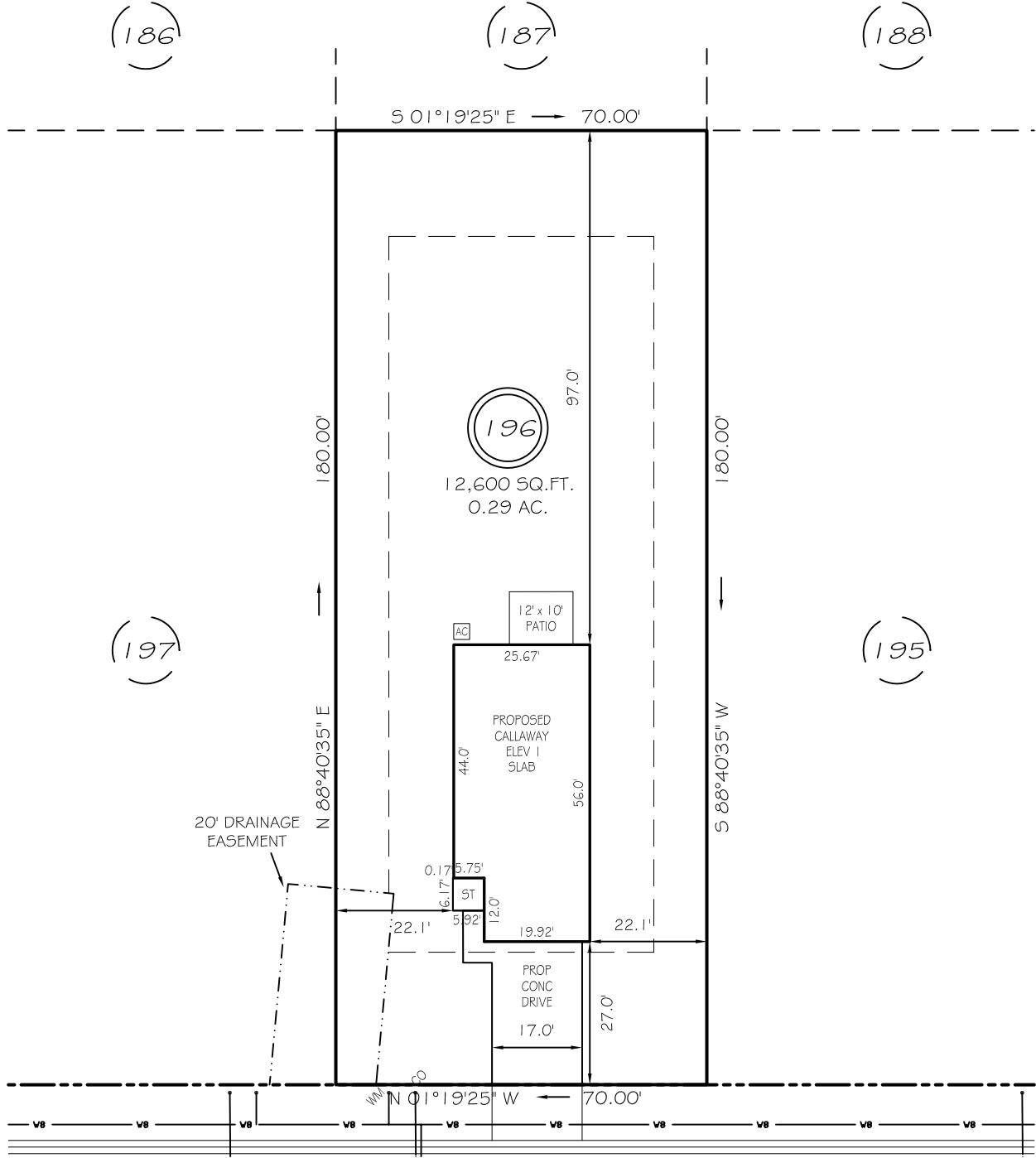

WINDING CREEK DRIVE

IMPERVIOUS AREAS		50' PUBLIC RW & UTILITY ACCESS	SETBACKS	
HOUSE	1405 SQ. FT.		FRONT	25'
DRIVE & WALKS	504 SQ. FT.		REAR	20'
PATIO	120 SQ. FT.		SIDE	10'
A/C PAD	9 SQ. FT.		CORNER SIDE	20'
TOTAL	2038 SQ. FT.			
ALLOWED	3800 SQ. FT.			

P R E L I M I N A R Y
NOT FOR RECORDATION,
SALES OR CONVEYANCE

LEGEND

EIP	EXISTING IRON PIPE	FES	FLARED END SECTION
IPS	IRON PIPE SET	WM	WATER METER
RAW	RIGHT OF WAY	CO	CLEAN OUT
N/F	NOW OR FORMERLY	FH	FIRE HYDRANT
EIS	EXISTING IRON STAKE	CB	CATCH BASIN

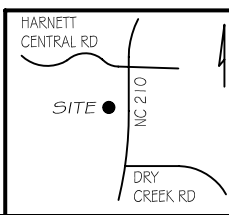

GLS GRIFFIN LAND SURVEYING, INC.
P. O. BOX 148
FUQUAY-VARINA, NC 27526
(919) - 567 - 1963

PLOT PLAN
FOR
DRB HOMES
THE FARM AT
NEILLS CREEK
LOT 196
WINDING CREEK DRIVE
NORTH CAROLINA
HARNETT COUNTY NEILL'S CREEK TWSHP

DRAWN BY KDF	DATE 6/27/24
CHECKED BY MPG	SCALE 1" = 30'