Visit **www.DAGmarketplace.com** for information on interior and exterior products for your home!

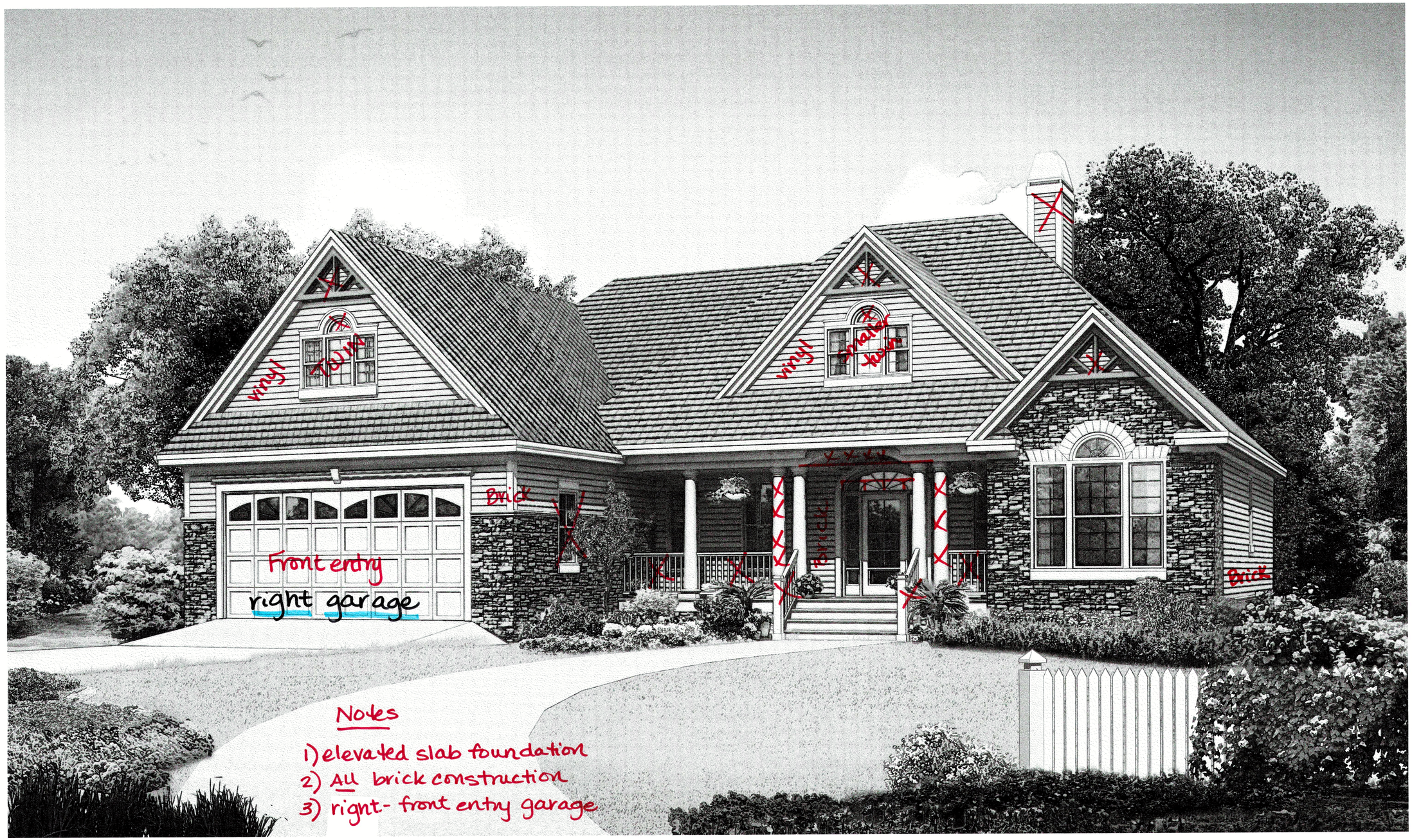


# Reverse plan: Right Garage

Copyrighted © Donald A. Gardner Architects, Inc.
and/or Donald A. Gardner, Inc.

**REG #** 338091 - GMC Construction

These plans may be used to construct ***ONE*** house only and the license ***CANNOT*** be transferred. These plans may be copied as needed for the owner to build one house. Violating this copyright it is a violation of federal copyright statute which provides damages for each infringement from $250 up to $150,000.

Permission to construct the building depicted in the drawings is expressly conditioned on the full and timely payment of all fees otherwise due Donald A. Gardner Architects, Inc. And/or Donald A. Gardner, Inc. *See additional license terms on "License to Build" document.*

This copyright notice is "copyright management information" under the Digital Millennium Copyright Act, and Donald A. Gardner Architects, Inc. and/or Donald A. Gardner, Inc. requires its inclusion on all copies to discourage and police copyright infringement. Unauthorized reproduction or usage of these documents or removal of the notification is subject to prosecution.

For questions call 1-800-388-7580

DO NOT SCALE DRAWINGS.

COPYRIGHT © 8/07/07 ALL RIGHTS RESERVED BY DONALD A. GARDNER, INC.
NOT TO BE COPIED OR REPRODUCED WITHOUT WRITTEN PERMISSION

ALL FEDERAL, STATE, AND LOCAL CODES, ORDINANCES, REGULATIONS AND MANUFACTURER'S INSTRUCTIONS ETC. SHALL BE CONSIDERED AS PART OF THE SPECIFICATIONS FOR THIS BUILDING AND SHALL TAKE PRECEDENCE OVER ANYTHING SHOWN, DESCRIBED, OR IMPLIED WHERE SAME ARE AT VARIANCE. THESE PLANS ARE NOT DRAWN FOR ANY PARTICULAR LOCALE. YOU ARE RESPONSIBLE FOR DETERMINING AND ENSURING COMPLIANCE WITH ALL APPLICABLE CODES AND MANUFACTURER'S REQUIREMENTS.

DONALD A. GARDNER, INC.®
P.O. BOX 26178 • GREENVILLE S.C. • 29616
864 • 288 • 7580
www.dongardner.com

CARROLLTON
DESIGN NO. 1229-B
SHEET 1 OF 8 DR. AS
COVER SHEET

Visit **www.DAGmarketplace.com** for information on interior and exterior products for your home!

I:\ARCHIVES\2005\1229\1229-B\1229BCS.DWG 09/20/13 15:36

Visit www.DAGmarketplace.com for information on interior and exterior products for your home!

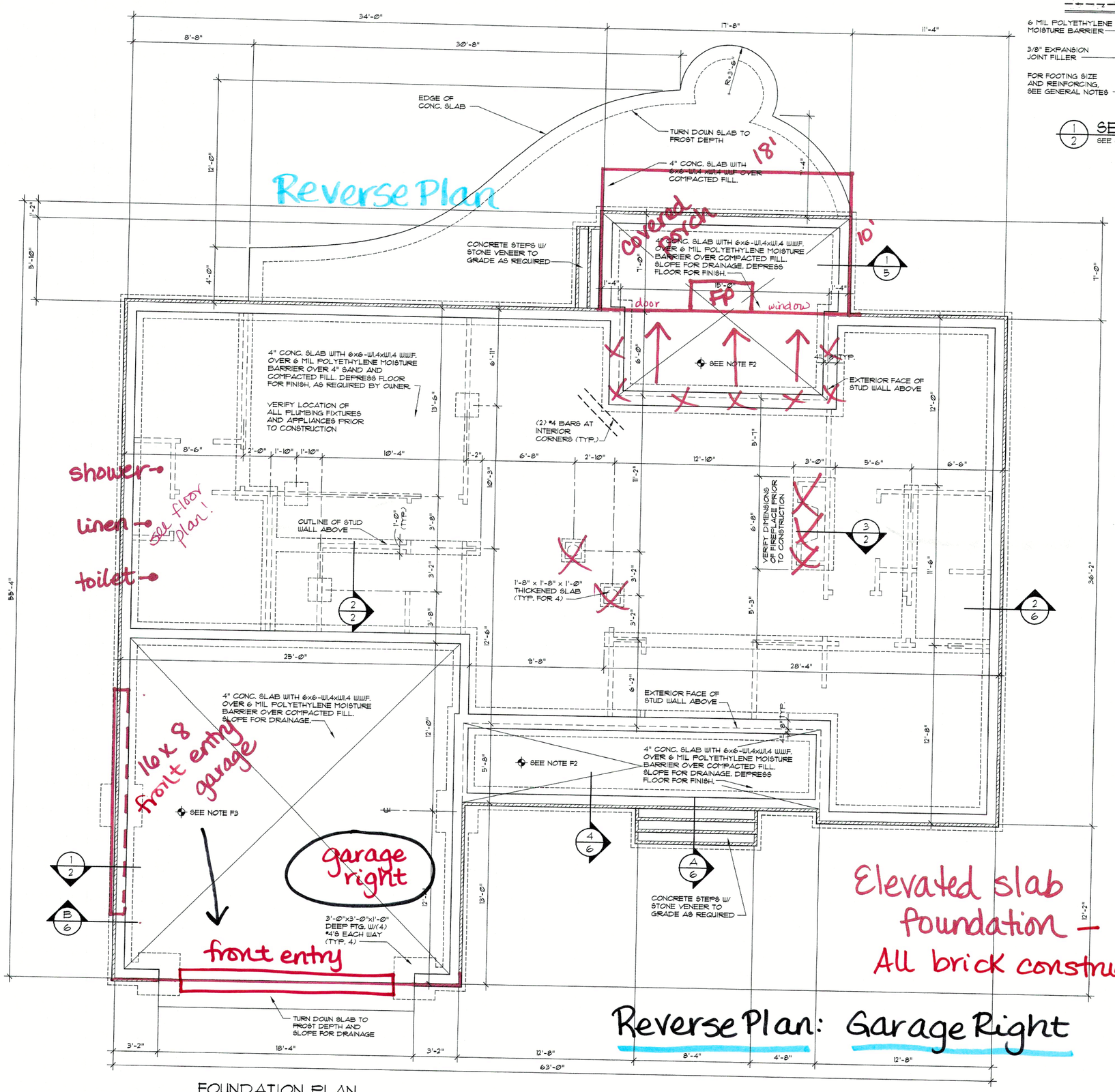


FOUNDATION PLAN 1/4" = 1'-0"

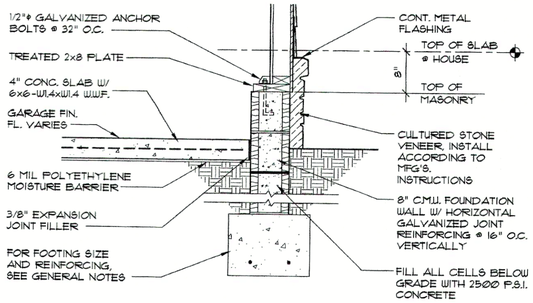


1/2 SECTION 3/4" = 1'-0"
SEE OTHER WALL SECTIONS FOR ADDITIONAL INFORMATION

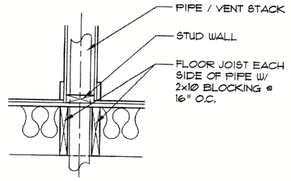


TYPICAL PIPE THRU FLOOR
3/4" = 1'-0"

## GENERAL NOTES

### A. GENERAL:

1. AT THE TIME OF CREATION, PLANS CONFORM TO "CABO ONE AND TWO FAMILY DWELLING CODE," OR THE "INTERNATIONAL RESIDENTIAL CODE." HOWEVER MODIFICATIONS MAY BE NECESSARY TO COMPLY WITH LOCAL AND STATE CODES.
2. CONTRACTOR SHALL VERIFY ALL DIMENSIONS.
3. CONTRACTOR SHALL COMPLY WITH THE CONTENTS OF THE SPECIFICATIONS FOR THIS HOUSE.
4. ALL WOOD USED IN CONSTRUCTION OF DECKS AND STEPS SHALL BE TREATED. FASTENERS FOR TREATED WOOD (NAILS, BOLTS, HARDWARE, ETC.) SHALL BE GALVANIZED.
5. CONTRACTOR SHALL INSTALL GROUND-FAULT AND ARC-FAULT CIRCUIT-INTERRUPTER OUTLETS AS PER CODE.
6. INSTALL ROOFING MATERIALS ACCORDING TO MANUFACTURERS RECOMMENDATIONS FOR THE AREA AND CLIMATE, INCLUDING BUT NOT LIMITED TO SHINGLES, TILES, FELTS, FLASHING, AND FASTENING DEVICES
7. HEARTH DIMENSIONS DETERMINED BY CODE
8. INSTALL ALL EXTERIOR FINISH MATERIALS PER MANUFACTURER'S RECOMMENDATIONS (I.E. CONTROL JOINTS, ATTACHMENT/ ANCHORING DEVICES, FLASHING, SEALANTS, ETC.)

### B. FRAMING:

1. STUD AND JOIST SPANS WERE DETERMINED ON THE BASIS OF THE ALLOWABLE STRESSES IN THE GRADING RULES OF THE SOUTHERN PINE INSPECTION BUREAU GRADE NUMBER TWO (2) KILN DRIED.
2. PROVIDE DOUBLE JOISTS BELOW ALL PARALLEL PARTITIONS, ABOVE AND AROUND ALL OPENINGS NOT INDICATED ON DRAWINGS.
3. PROVIDE SOLID BLOCKING BETWEEN FLOOR JOISTS UNDER WALLS THAT ARE PERPENDICULAR TO FLOOR JOISTS
4. SHEATH ALL EXTERIOR WALLS WITH NOMINAL 1/2" STRUCTURAL GRADE 2 PLYWOOD OR NOMINAL 1/2" OSB (ORIENTED STRAND BOARD).

### C. VENTILATION:

1. PROVIDE CONTINUOUS RIDGE VENTS ON ALL ROOFS. LOCATE DOUBLE RIDGE BEAMS TO ALLOW FOR PROPER INSTALLATION OF RIDGE VENTS.
2. PROVIDE CONTINUOUS ROOF TO WALL VENTS AT ALL JUNCTURES OF SLOPED ROOFS AND VERTICAL WALLS

### D. FOOTINGS:

1. CARRY ALL FOOTINGS TO FIRM UNDISTURBED BEARING:
   A. 16" x 12" FOOTING FOR 8" OR 9" FOUNDATION WALL WITH (2) #4 REINF. RODS CONTINUOUS
   B. 24" x 12" FOOTING FOR 12" FOUNDATION WALL WITH (2) #4 REINF. RODS CONTINUOUS.
2. AT ELEVATED SLABS, PROVIDE #4 REINF. RODS TURNED UP VERTICALLY INTO THE FOUNDATION WALL AT 48" O.C. AND LIMIT UNBALANCED FILL TO 32" IN HEIGHT.

### E. CHIMNEY CONSTRUCTION:

1. USE NOMINAL 1/2" STRUCTURAL GRADE 2 PLYWOOD OR NOMINAL 1/2" OSB (ORIENTED STRAND BOARD) SHEATHING.
2. SPLICE ONLY ONE CORNER STUD AT ANY SPLICE. STAGGER SPLICES AT LEAST 3'-0" AND USE (4) STUDS PER CORNER.
3. USE 10d NAILS @ 4" O.C. AROUND ALL PLYWOOD EDGES AND 12" O.C. AT ALL INTERMEDIATE SUPPORTS.
4. PROVIDE BLOCKING BETWEEN STUDS AT 4'-0" INTERVALS.
5. CONTRACTOR TO VERIFY CHIMNEY FINISH MATERIAL WITH OWNER PRIOR TO CONSTRUCTION. IF BRICK MASONRY IS REQUIRED, CONTRACTOR TO MODIFY CONSTRUCTION OF FIREPLACE AND CHIMNEY AS REQUIRED.

Copyrighted © Donald A. Gardner Architects, Inc. and/or Donald A. Gardner, Inc.

REG # 338091 - GMC Construction

These plans may be used to construct ONE house only and the license CANNOT be transferred. These plans may be copied as needed for the owner to build one house. Violating this copyright it is a violation of federal copyright statute which provides damages for each infringement from $250 up to $150,000.

Permission to construct the building depicted in the drawings is expressly conditioned on the full and timely payment of all fees otherwise due Donald A. Gardner Architects, Inc. And/or Donald A. Gardner, Inc. See additional license terms on "License to Build" document.

This copyright notice is "copyright management information" under the Digital Millennium Copyright Act, and Donald A. Gardner Architects, Inc. and/or Donald A. Gardner, Inc. requires its inclusion on all copies to discourage and police copyright infringement. Unauthorized reproduction or usage of these documents or removal of the notification is subject to prosecution.

For questions call 1-800-388-7580

## SLAB FOUNDATION NOTES

F1. PROVIDE CONTROL JOINTS IN SLAB TO DIVIDE INTO AREAS OF 200 SQ. FT. OR LESS

F2. SET PORCH TOP OF SLAB BELOW HOUSE TOP OF SLAB. ACTUAL HEIGHT TO BE DETERMINED BY MASONRY COURSING.

F3. SET GARAGE TOP OF SLAB BELOW HOUSE TOP OF SLAB. ACTUAL HEIGHT TO BE DETERMINED BY GRADE.

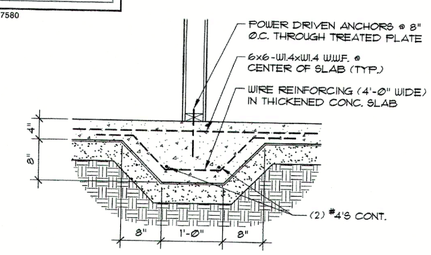


2/2 DETAIL AT THICKENED SLAB 3/4" = 1'-0"
(DETAIL TO BE USED @ INTERIOR LOAD BEARING WALL LOCATIONS)

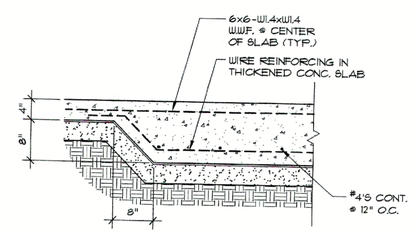


3/2 DETAIL AT THICKENED SLAB 3/4" = 1'-0"
(DETAIL TO BE USED @ INTERIOR LOAD BEARING LOCATIONS)

DO NOT SCALE DRAWINGS.

COPYRIGHT © 08/07/07 ALL RIGHTS RESERVED BY DONALD A. GARDNER, INC. NOT TO BE COPIED OR REPRODUCED WITHOUT WRITTEN PERMISSION

Visit www.DAGmarketplace.com for information on interior and exterior products for your home!

Visit www.DAGmarketplace.com for information on interior and exterior products for your home!

K CENTERED IN GABLE ABOVE

GABLE PLAN 1/4" = 1'-0"

standard window size 2/8-5/2

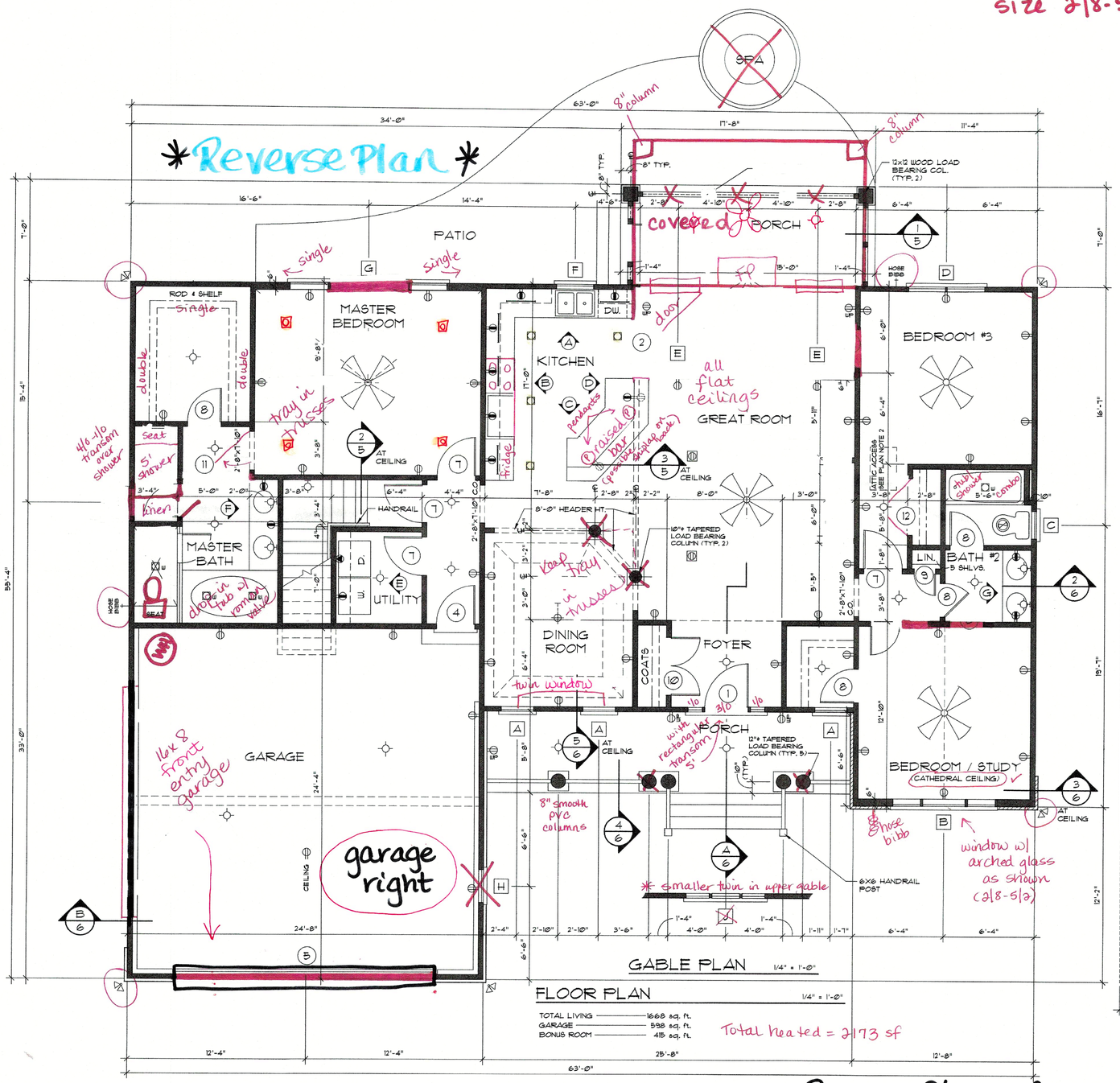
*Reverse Plan*
SPA
63'-0"
34'-0"
17'-8"
11'-4"
8" column
8" column
8" TYP.
12x12 WOOD LOAD BEARING COL. (TYP. 2)
16'-6"
14'-4"
4'-6"
2'-8"
4'-10"
4'-10"
2'-8"
6'-4"
6'-4"
covered PORCH
PATIO
single
single
G
F
1/E
PATIO DOOR
15'-0"
1'-4"
1'-4"
HOSE BIBB
D
ROD & SHELF
single
MASTER BEDROOM
double
double
tray in trusses
46-1/0 transom over shower
seat
5' shower
liner
MASTER BATH
drop in tub w/ vent & valve
HOSE BIBB
SEAT
2/5 AT CEILING
HANDRAIL
UTILITY
DW.
KITCHEN
pendants
raised (P) bar (provide outlet on backside)
fridge
all flat ceilings
GREAT ROOM
3/5 AT CEILING
8'-0" HEADER HT.
10"x" TAPERED LOAD BEARING COLUMN (TYP. 2)
tray in trusses
DINING ROOM
COATS
FOYER
twin window
PORCH
12"x" TAPERED LOAD BEARING COLUMN (TYP. 8)
with rectangular transom
5/6 AT CEILING
8" smooth PVC columns
6x6 HANDRAIL POST
* smaller twin in upper gable
BEDROOM #3
ATTIC ACCESS (SEE PLAN NOTE 2)
LIN.
BATH #2
5 SHLVS.
shower
5'-6" combo
BEDROOM / STUDY
(CATHEDRAL CEILINGS)
AT CEILING
8 hose bibb
window w/ arched glass as shown (2/8-5/2)
16x8 front entry garage
GARAGE
garage right
CEILING
24'-4"
24'-8"
2'-4"
2'-10"
2'-10"
3'-6"
1'-4"
4'-0"
4'-0"
1'-11"
1'-7"
6'-4"
6'-4"
12'-4"
12'-4"
25'-8"
12'-8"
63'-0"
33'-0"
15'-4"
7'-0"
7'-0"
16'-7"
19'-7"
12'-2"
6'-6"
6'-6"
5'-8"
6'-8"
6'-4"
6'-0"
6'-0"
5'-11"
5'-5"
3'-8"
3'-0"
6'-0"
3'-8"
3'-4"
3'-0"
2'-8"x7'-10"
2'-8"x7'-10"
12'-0"
6'-8"
6'-8"
3'-8"
3'-8"
3'-4"
2'-8"
2'-8"
2'-2"
8'-0"
3'-0"
3'-8"
5'-8"
5'-8"
2'-8"
3'-8"
3'-8"
7'-8"
2'-8"
3'-8"
5'-8"
3'-8"
3'-4"
5'-0"
2'-0"
3'-8"
6'-4"
4'-4"
3'-8"
5'-0"
2'-0"
3'-8"
3'-8"
7'-0"
3'-8"
4'-8"
6'-4"
6'-4"
3'-2"
3'-0"
6'-4"
6'-4"
6'-6"
6'-6"
6'-8"
6'-8"
6'-8"
6'-8"
6'-6"
6'-6"
6'-8"
6'-8"
6'-6"
6'-6"
6'-8"
6'-8"
6'-6"
6'-6

Visit www.DAGmarketplace.com for information on interior and exterior products for your home!

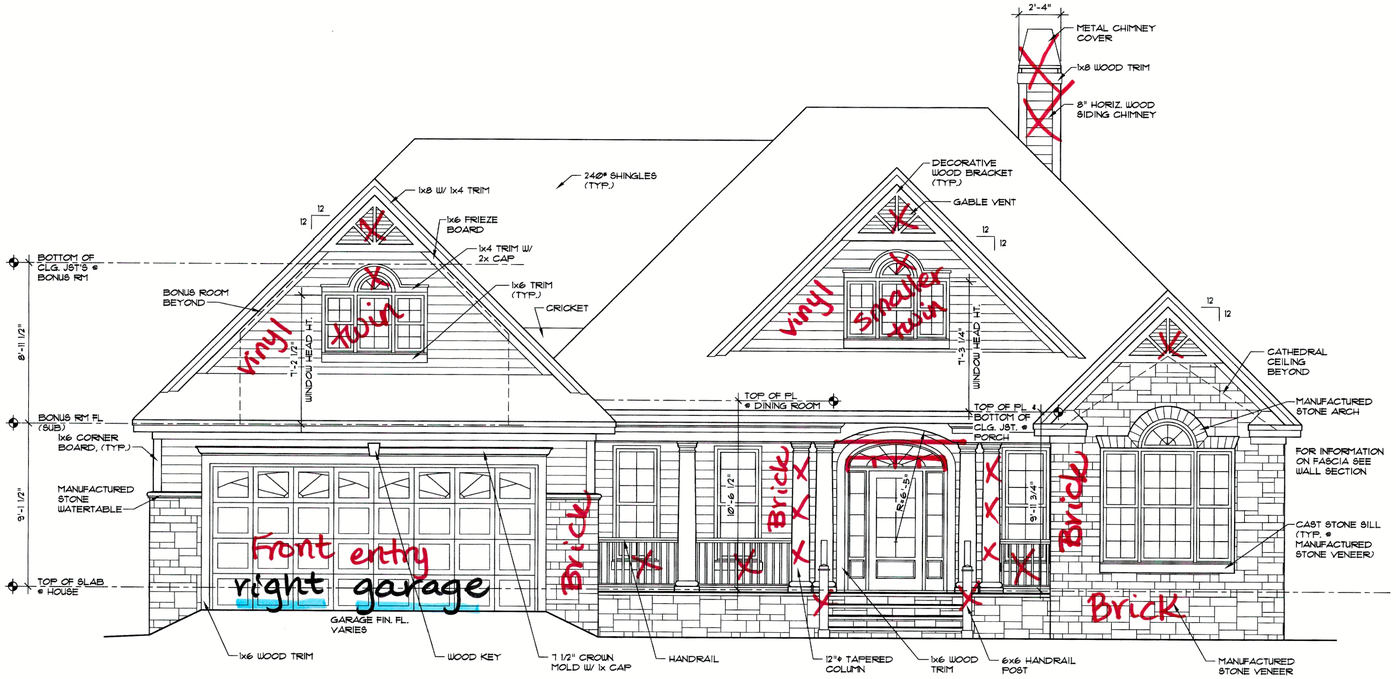


FRONT ELEVATION 1/4" = 1'-0"

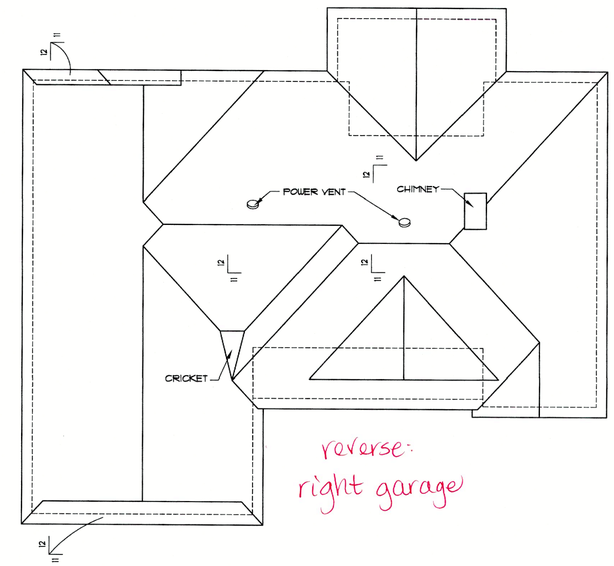


ROOF PLAN 1/8" = 1'-0"

ALL ROOF PITCHES ARE 12:12, UNLESS NOTED OTHERWISE.

All Brick construction!

Reverse Plan:
Right Garage

Copyrighted © Donald A. Gardner Architects, Inc.
and/or Donald A. Gardner, Inc.

**REG #338091 - GMC Construction**

These plans may be used to construct ***ONE*** house only and the license ***CANNOT*** be transferred. These plans may be copied as needed for the owner to build one house. Violating this copyright it is a violation of federal copyright statute which provides damages for each infringement from $250 up to $150,000.

Permission to construct the building depicted in the drawings is expressly conditioned on the full and timely payment of all fees otherwise due Donald A. Gardner Architects, Inc. And/or Donald A. Gardner, Inc. *See additional license terms on "License to Build" document.*

This copyright notice is "copyright management information" under the Digital Millennium Copyright Act, and Donald A. Gardner Architects, Inc. and/or Donald A. Gardner, Inc. requires its inclusion on all copies to discourage and police copyright infringement. Unauthorized reproduction or usage of these documents or removal of the notification is subject to prosecution.

For questions call 1-800-388-7580

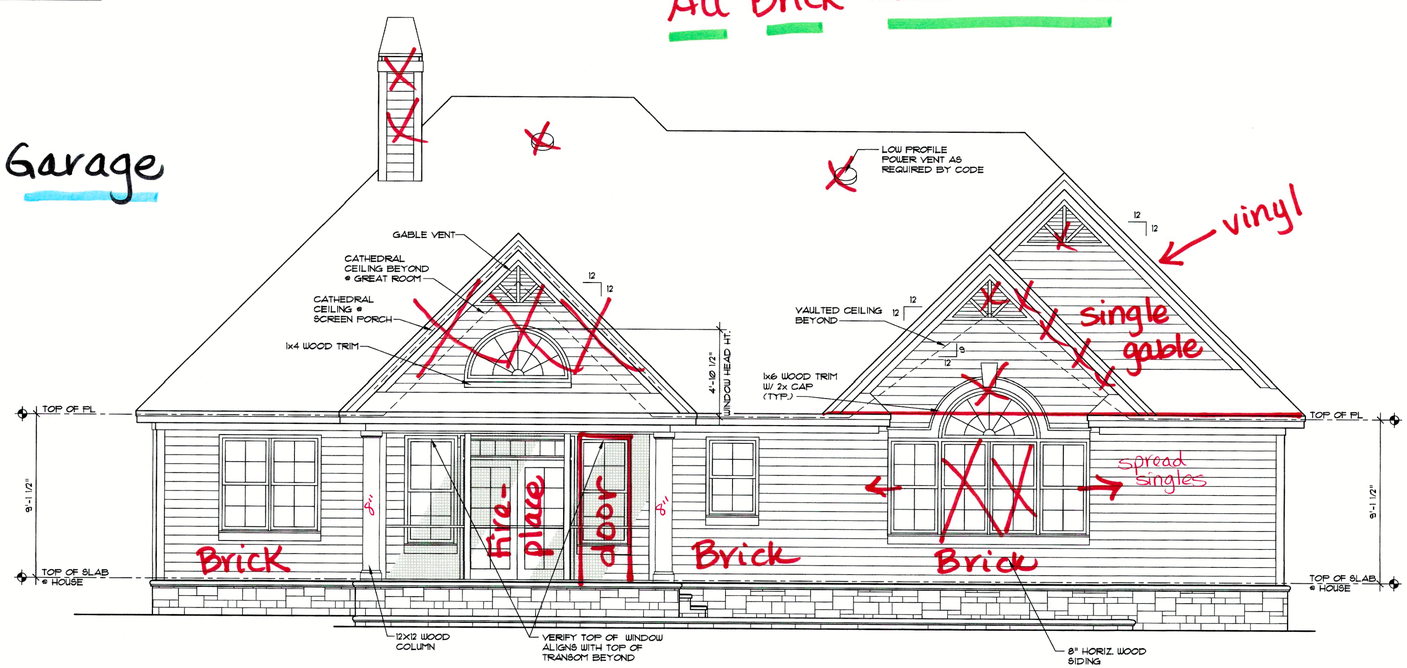


REAR ELEVATION 1/4" = 1'-0"

DO NOT SCALE DRAWINGS.

COPYRIGHT © 8/07/07 ALL RIGHTS RESERVED BY DONALD A. GARDNER, INC.
NOT TO BE COPIED OR REPRODUCED WITHOUT WRITTEN PERMISSION

ALL FEDERAL, STATE, AND LOCAL CODES, ORDINANCES, REGULATIONS AND MANUFACTURER'S INSTRUCTIONS ETC. SHALL BE CONSIDERED AS PART OF THE SPECIFICATIONS FOR THIS BUILDING AND SHALL TAKE PRECEDENCE OVER ANYTHING SHOWN, DESCRIBED, OR IMPLIED WHERE SAME ARE AT VARIANCE. THESE PLANS ARE NOT DRAWN FOR ANY PARTICULAR LOCALE. YOU ARE RESPONSIBLE FOR DETERMINING AND ENSURING COMPLIANCE WITH ALL APPLICABLE CODES AND MANUFACTURER'S REQUIREMENTS.

DONALD A. GARDNER, INC.®
P.O. BOX 26178 • GREENVILLE S.C. • 29616
864 • 288 • 7580
www.dongardner.com

CARROLLTON
DESIGN NO. 1229-B
SHEET 4 OF 8 DR AS
ELEVATIONS

I:\ARCHIVES\12005\1229\1229-B\1229BE.DWG 11/29/16 11:18

Visit www.DAGmarketplace.com for information on interior and exterior products for your home!

Visit www.DAGmarketplace.com for information on interior and exterior products for your home!

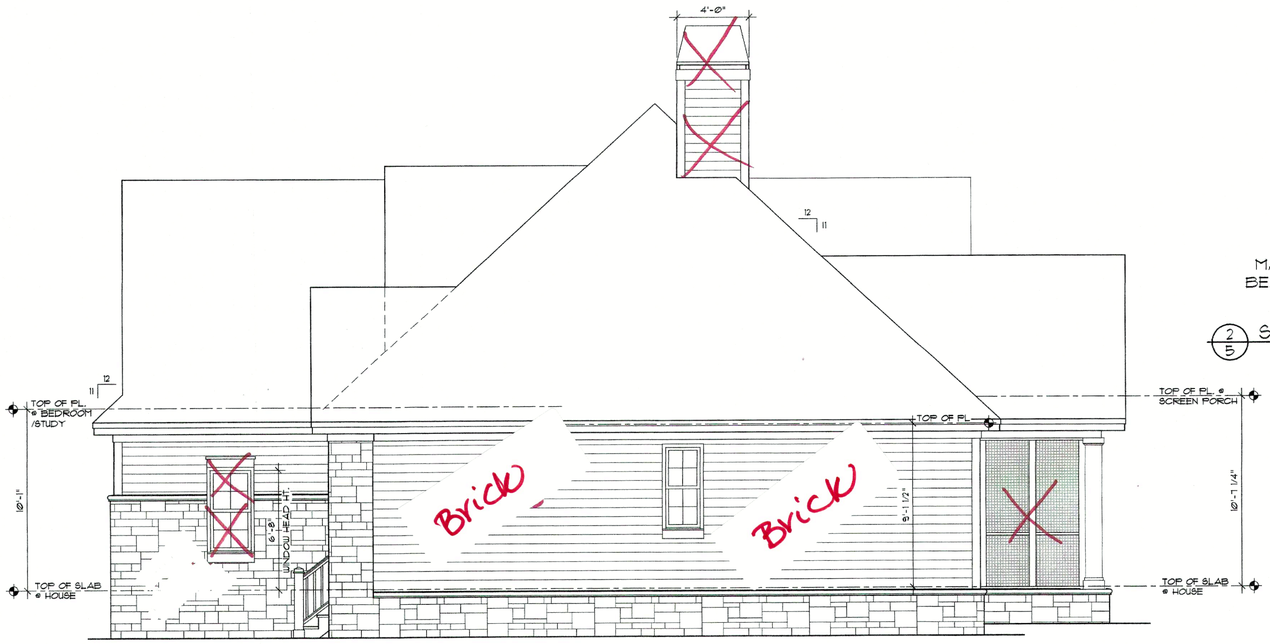


RIGHT SIDE ELEVATION 1/4" = 1'-0"

Reverse Plan

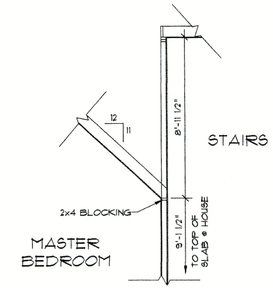


2/5 SECTION 1/4" = 1'-0"

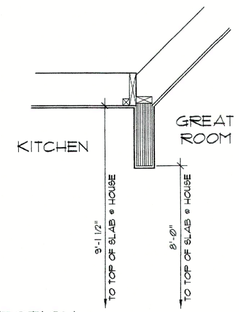


3/5 SECTION 3/4" = 1'-0"

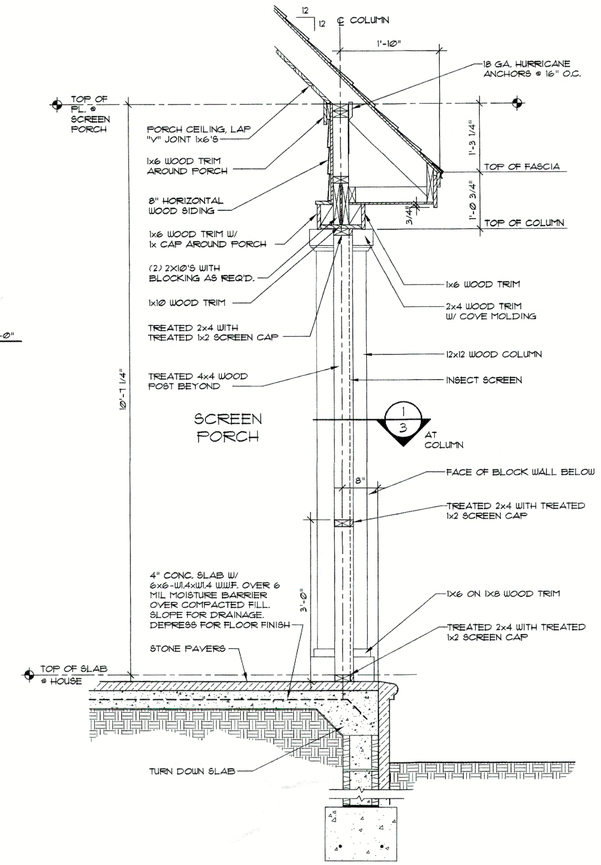


1/5 SECTION 3/4" = 1'-0"
SEE OTHER WALL SECTIONS FOR ADDITIONAL INFORMATION

Copyrighted © Donald A. Gardner Architects, Inc. and/or Donald A. Gardner, Inc.

**REG #** 338091 - GMC Construction

These plans may be used to construct **ONE** house only and the license ***CANNOT*** be transferred. These plans may be copied as needed for the owner to build one house. Violating this copyright it is a violation of federal copyright statute which provides damages for each infringement from $250 up to $150,000.

Permission to construct the building depicted in the drawings is expressly conditioned on the full and timely payment of all fees otherwise due Donald A. Gardner Architects, Inc. And/or Donald A. Gardner, Inc. *See additional license terms on "License to Build" document.*

This copyright notice is "copyright management information" under the Digital Millennium Copyright Act, and Donald A. Gardner Architects, Inc. and/or Donald A. Gardner, Inc. requires its inclusion on all copies to discourage and police copyright infringement. Unauthorized reproduction or usage of these documents or removal of the notification is subject to prosecution.

For questions call 1-800-388-7580

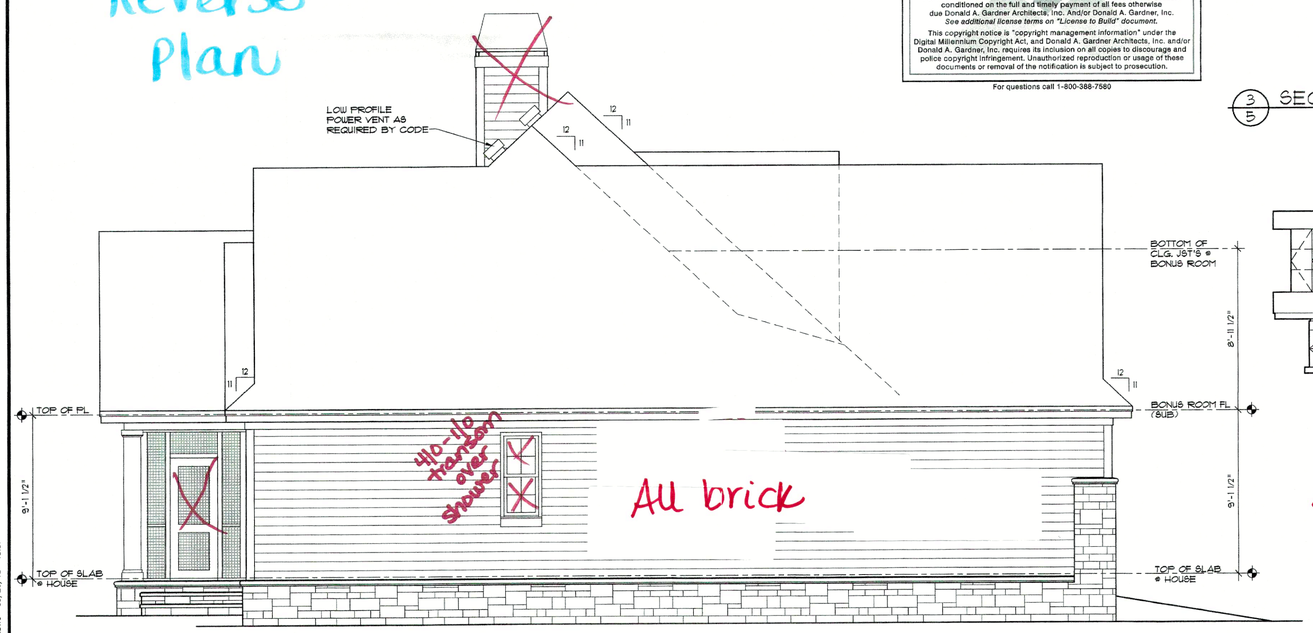


LEFT SIDE ELEVATION 1/4" = 1'-0"

Reverse Plan: Garage Right

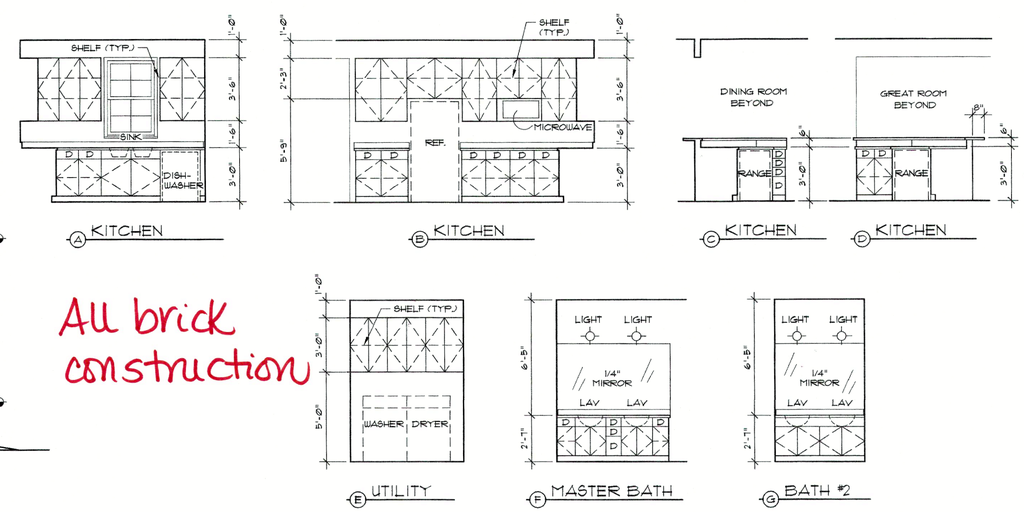


All brick construction

INTERIOR ELEVATIONS 1/4" = 1'-0"

DO NOT SCALE DRAWINGS.

COPYRIGHT © 8/07/07 ALL RIGHTS RESERVED BY DONALD A. GARDNER, INC.
NOT TO BE COPIED OR REPRODUCED WITHOUT WRITTEN PERMISSION

ALL FEDERAL, STATE, AND LOCAL CODES, ORDINANCES, REGULATIONS AND MANUFACTURER'S INSTRUCTIONS ETC. SHALL BE CONSIDERED AS PART OF THE SPECIFICATIONS FOR THIS BUILDING AND SHALL TAKE PRECEDENCE OVER ANYTHING SHOWN, DESCRIBED, OR IMPLIED WHERE SAME ARE AT VARIANCE. THESE PLANS ARE NOT DRAWN FOR ANY PARTICULAR LOCALE. YOU ARE RESPONSIBLE FOR DETERMINING AND ENSURING COMPLIANCE WITH ALL APPLICABLE CODES AND MANUFACTURER'S REQUIREMENTS.

DONALD A. GARDNER, INC.®
P.O. BOX 26178 • GREENVILLE S.C. • 29616
864 • 288 • 7580
www.dongardner.com

CARROLLTON
DESIGN NO. 1229-B
SHEET 5 OF 8
DR AS
ELEVATIONS

E:\ARCHIVES\12005\1229\1229-B\1229BE2.DWG 09/20/13 15:37

Visit www.DAGmarketplace.com for information on interior and exterior products for your home!