

NOTICE TO CONTRACTOR
 All construction must comply with current NC Building Codes and is subject to field inspection and verification.

APPROVED
 Limited building only review.
 Permit holder responsible for full compliance with the code.

11/19/2024

Signature

HARNETT COUNTY
 NORTH CAROLINA

Copyrighted © Donald A. Gardner Architects, Inc. and/or Donald A. Gardner, Inc.

REG # 11904 - Sterntal

These plans may be used to construct **ONE** house only and the license **CANNOT** be transferred. These plans may be copied as needed for the owner to build one house. Violating this copyright it is a violation of federal copyright statute which provides damages for each infringement from \$250 up to \$150,000.

Permission to construct the building depicted in the drawings is expressly conditioned on the full and timely payment of all fees otherwise due Donald A. Gardner Architects, Inc. And/or Donald A. Gardner, Inc. See additional license terms on "License to Build" document.

This copyright notice is "copyright management information" under the Digital Millennium Copyright Act, and Donald A. Gardner Architects, Inc. and/or Donald A. Gardner, Inc. requires its inclusion on all copies to discourage and police copyright infringement. Unauthorized reproduction or usage of these documents or removal of the notification is subject to prosecution.

For questions call 1-800-388-7580

DO NOT SCALE DRAWINGS.
 COPYRIGHT © 10/14/03 ALL RIGHTS RESERVED BY DONALD A. GARDNER, INC.
 NOT TO BE COPIED OR REPRODUCED WITHOUT WRITTEN PERMISSION

ALL FEDERAL, STATE, AND LOCAL CODES, ORDINANCES, REGULATIONS AND MANUFACTURER'S INSTRUCTIONS ETC. SHALL BE CONSIDERED AS PART OF THE SPECIFICATIONS FOR THIS BUILDING AND SHALL TAKE PRECEDENCE OVER ANYTHING SHOWN, DESCRIBED, OR IMPLIED WHERE SAME ARE AT VARIANCE. THESE PLANS ARE NOT DRAWN FOR ANY PARTICULAR LOCALITY. YOU ARE RESPONSIBLE FOR DETERMINING AND ENSURING COMPLIANCE WITH ALL APPLICABLE CODES AND MANUFACTURER'S REQUIREMENTS.

DONALD A. GARDNER, INC.
 P. O. BOX 26178 • GREENVILLE S. C. • 29616
 864 • 288 • 7580
www.dongardner.com

DESIGN NO. 1032-B MR
 SHEET OF 8 SKB
 COVERSHEET

P:\MECHANICAL\1032\1032-B MR\1032BMRCS.DWG 04/16/14 11:01

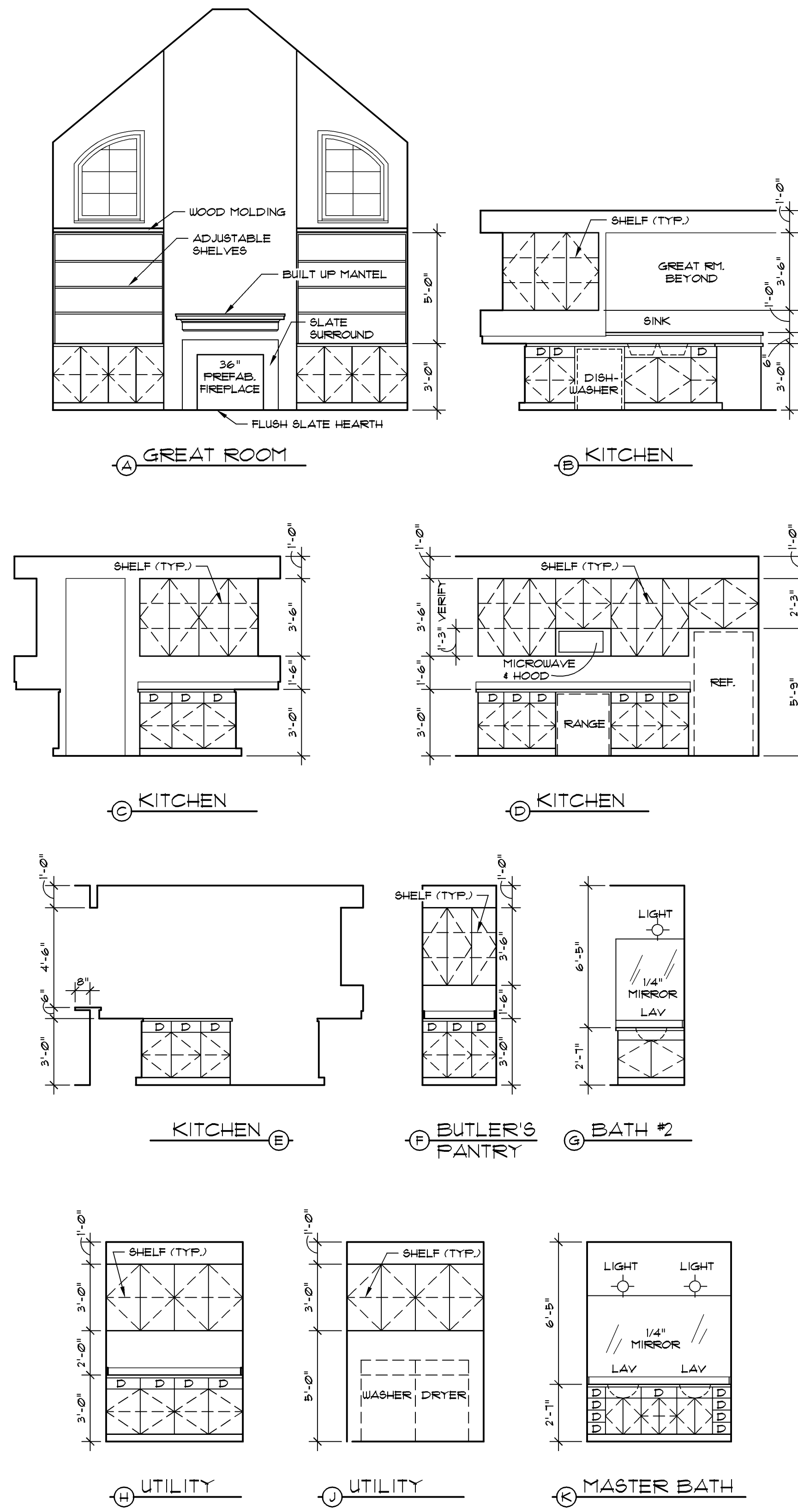
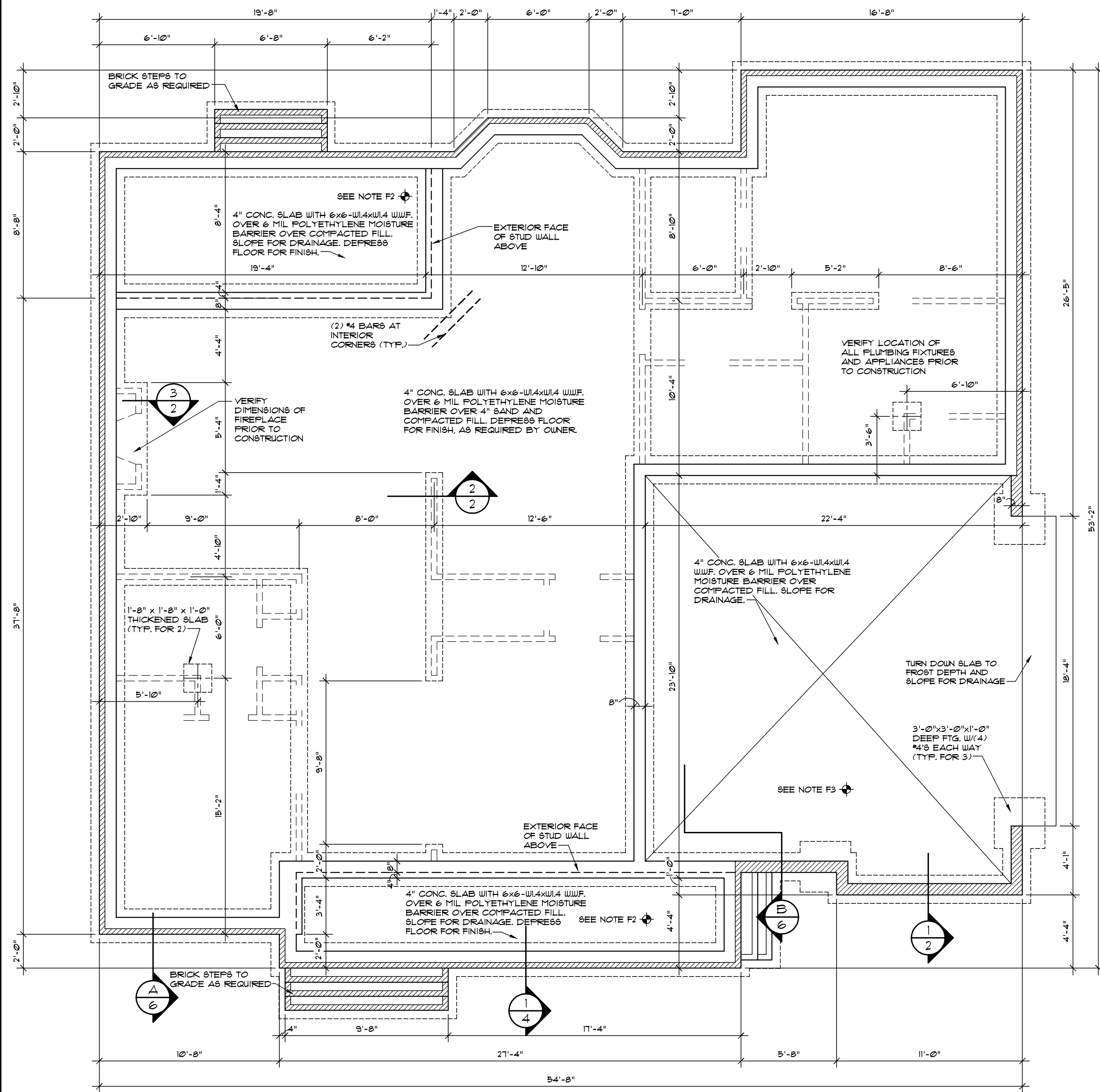

- GENERAL NOTES**
- A. GENERAL:**
- AT THE TIME OF CREATION, PLANS CONFORM TO "CABO ONE AND TWO FAMILY DWELLING CODE," OR THE "INTERNATIONAL RESIDENTIAL CODE." HOWEVER MODIFICATIONS MAY BE NECESSARY TO COMPLY WITH LOCAL AND STATE CODES.
 - CONTRACTOR SHALL VERIFY ALL DIMENSIONS.
 - CONTRACTOR SHALL COMPLY WITH THE CONTENTS OF THE SPECIFICATIONS FOR THIS HOUSE.
 - ALL WOOD USED IN CONSTRUCTION OF DECKS AND STEPS SHALL BE TREATED. FASTENERS FOR TREATED WOOD (NAILS, BOLTS, HARDWARE, ETC.) SHALL BE GALVANIZED.
 - CONTRACTOR SHALL INSTALL GROUND FAULT INTERRUPT OUTLETS AS PER CODE.
 - INSTALL ROOFING MATERIALS ACCORDING TO MANUFACTURER'S RECOMMENDATIONS FOR THE AREA AND CLIMATE, INCLUDING BUT NOT LIMITED TO SHINGLES, TILES, FELTS, FLASHING, AND FASTENING DEVICES.
 - HEARTH DIMENSIONS DETERMINED BY CODE.
 - INSTALL ALL EXTERIOR FINISH MATERIALS PER MANUFACTURER'S RECOMMENDATIONS (I.E. CONTROL JOINTS, ATTACHMENT/ANCHORING DEVICES, FLASHING, SEALANTS, ETC.).
- B. FRAMING:**
- JOIST SPANS WERE DETERMINED ON THE BASIS OF THE ALLOWABLE STRESSES IN THE GRADING RULES OF THE SOUTHERN PINE INSPECTION BUREAU GRADE NUMBER TWO (2) KILN DRIED.
 - PROVIDE DOUBLE JOISTS BELOW ALL PARALLEL PARTITIONS, ABOVE AND AROUND ALL OPENINGS NOT INDICATED ON DRAWINGS.
 - PROVIDE SOLID BLOCKING BETWEEN FLOOR JOISTS UNDER WALLS THAT ARE PERPENDICULAR TO FLOOR JOISTS.
 - SHEATH ALL EXTERIOR WALLS WITH NOMINAL 1/2" STRUCTURAL GRADE 2 PLYWOOD OR NOMINAL 1/2" OSB (ORIENTED STRAND BOARD).
- C. VENTILATION:**
- PROVIDE CONTINUOUS RIDGE VENTS ON ALL ROOFS. LOCATE DOUBLE RIDGE BEAMS TO ALLOW FOR PROPER INSTALLATION OF RIDGE VENTS.
 - PROVIDE CONTINUOUS ROOF TO WALL VENTS AT ALL JUNCTURES OF SLOPED ROOFS AND VERTICAL WALLS.
- D. FOOTINGS:**
- CARRY ALL FOOTINGS TO FIRM UNDISTURBED BEARING:
 - A. 16" x 12" FOOTING FOR 8" OR 9" FOUNDATION WALL WITH (2) #4 REINF. RODS CONTINUOUS
 - B. 24" x 12" FOOTING FOR 12" FOUNDATION WALL WITH (2) #4 REINF. RODS CONTINUOUS.
- E. CHIMNEY CONSTRUCTION:**
- USE NOMINAL 1/2" STRUCTURAL GRADE 2 PLYWOOD OR NOMINAL 1/2" OSB (ORIENTED STRAND BOARD) SHEATHING.
 - SPLICE ONLY ONE CORNER STUD AT ANY SPLICE. STAGGER SPLICES AT LEAST 3'-0" AND USE (4) STUDS PER CORNER.
 - USE 102 NAILS @ 4" O.C. AROUND ALL PLYWOOD EDGES AND 12" O.C. AT ALL INTERMEDIATE SUPPORTS.
 - PROVIDE BLOCKING BETWEEN STUDS AT 4'-0" INTERVALS.
 - CONTRACTOR TO VERIFY CHIMNEY FINISH MATERIAL WITH OWNER PRIOR TO CONSTRUCTION. IF BRICK MASONRY IS REQUIRED, CONTRACTOR TO MODIFY CONSTRUCTION OF FIREPLACE AND CHIMNEY AS REQUIRED.

- SLAB FOUNDATION NOTES**
- PROVIDE CONTROL JOINTS IN SLAB TO DIVIDE INTO AREAS OF 200 SQ. FT. OR LESS.
 - SET PORCH TOP OF SLAB BELOW HOUSE TOP OF SLAB. ACTUAL HEIGHT TO BE DETERMINED BY MASONRY COURSING.
 - SET GARAGE TOP OF SLAB BELOW HOUSE TOP OF SLAB. ACTUAL HEIGHT TO BE DETERMINED BY GRADE.

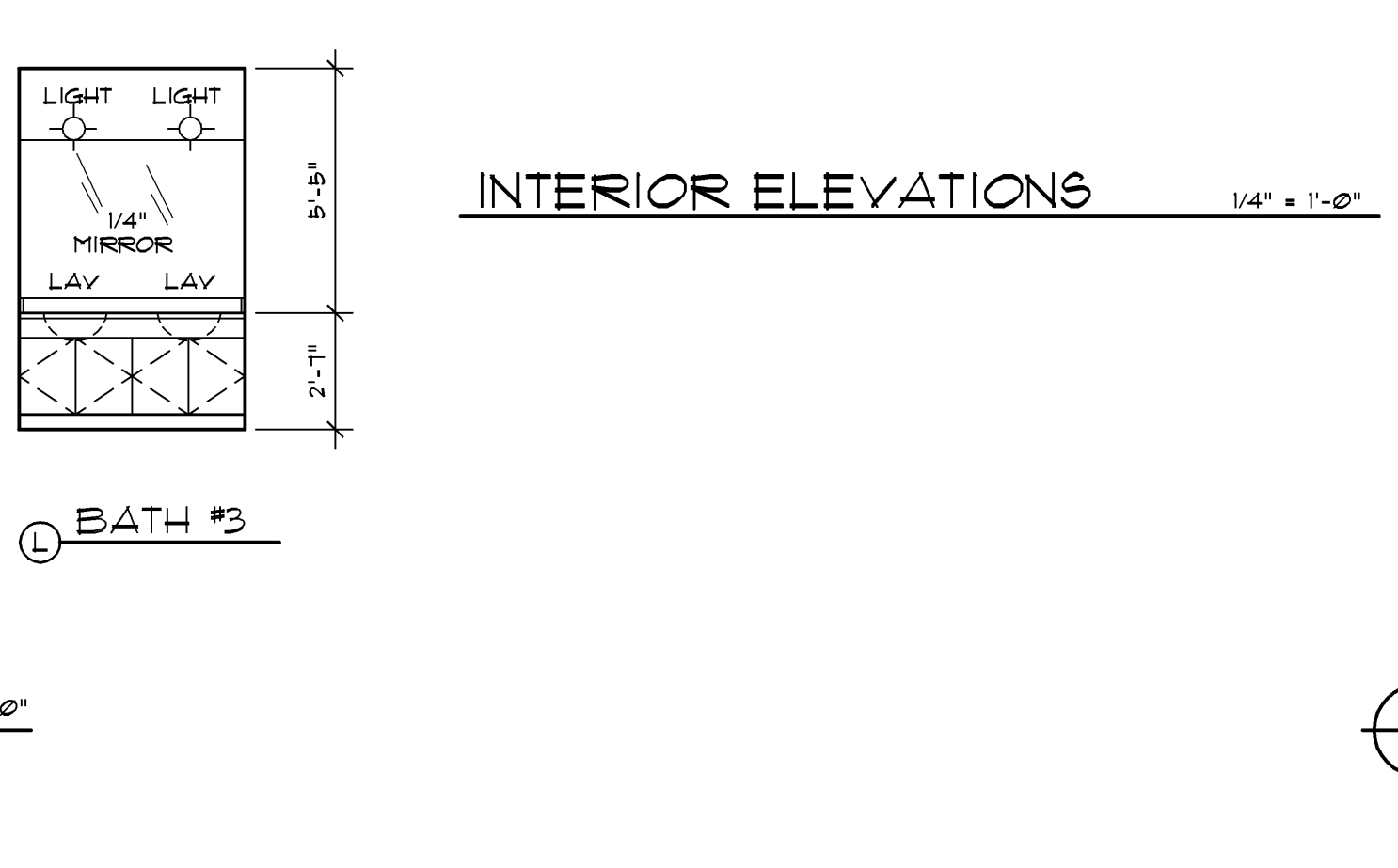
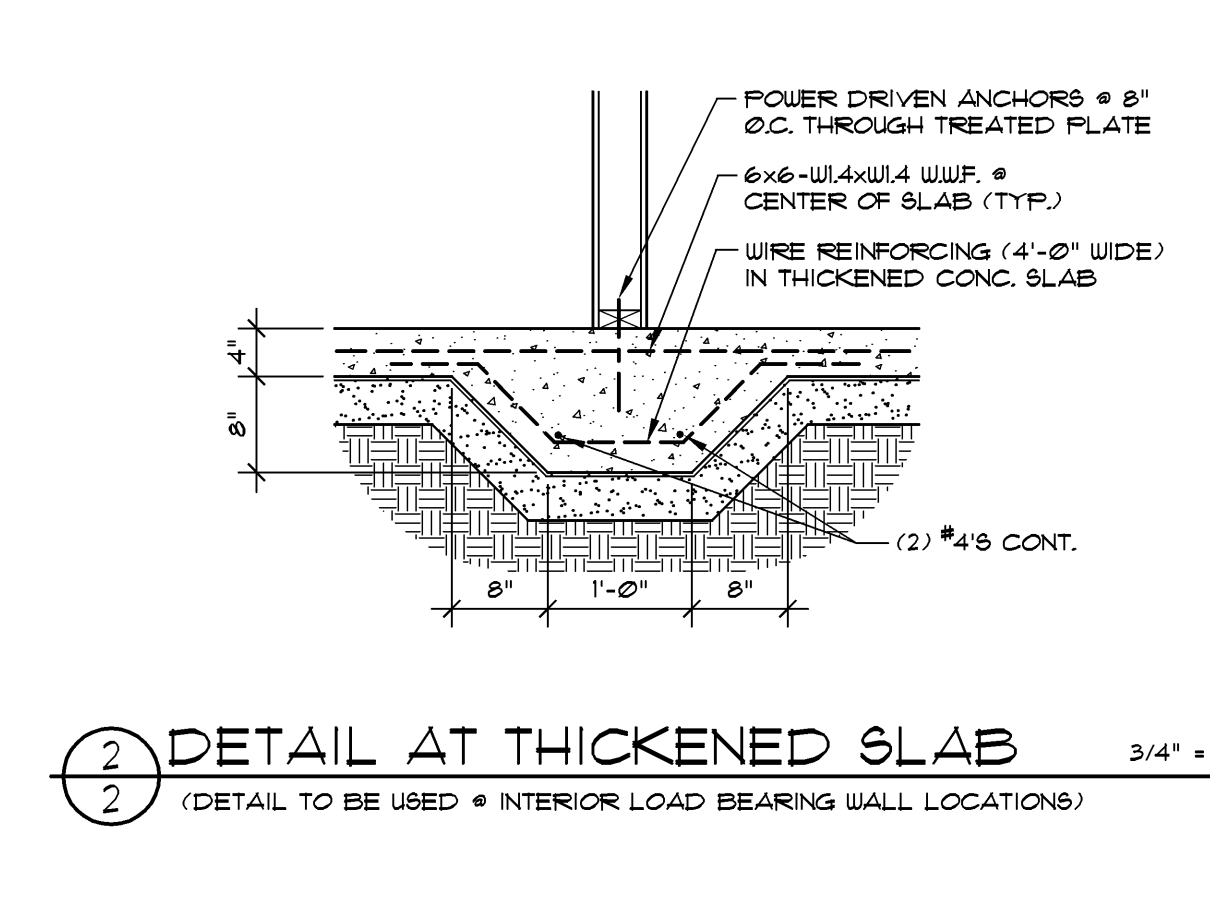
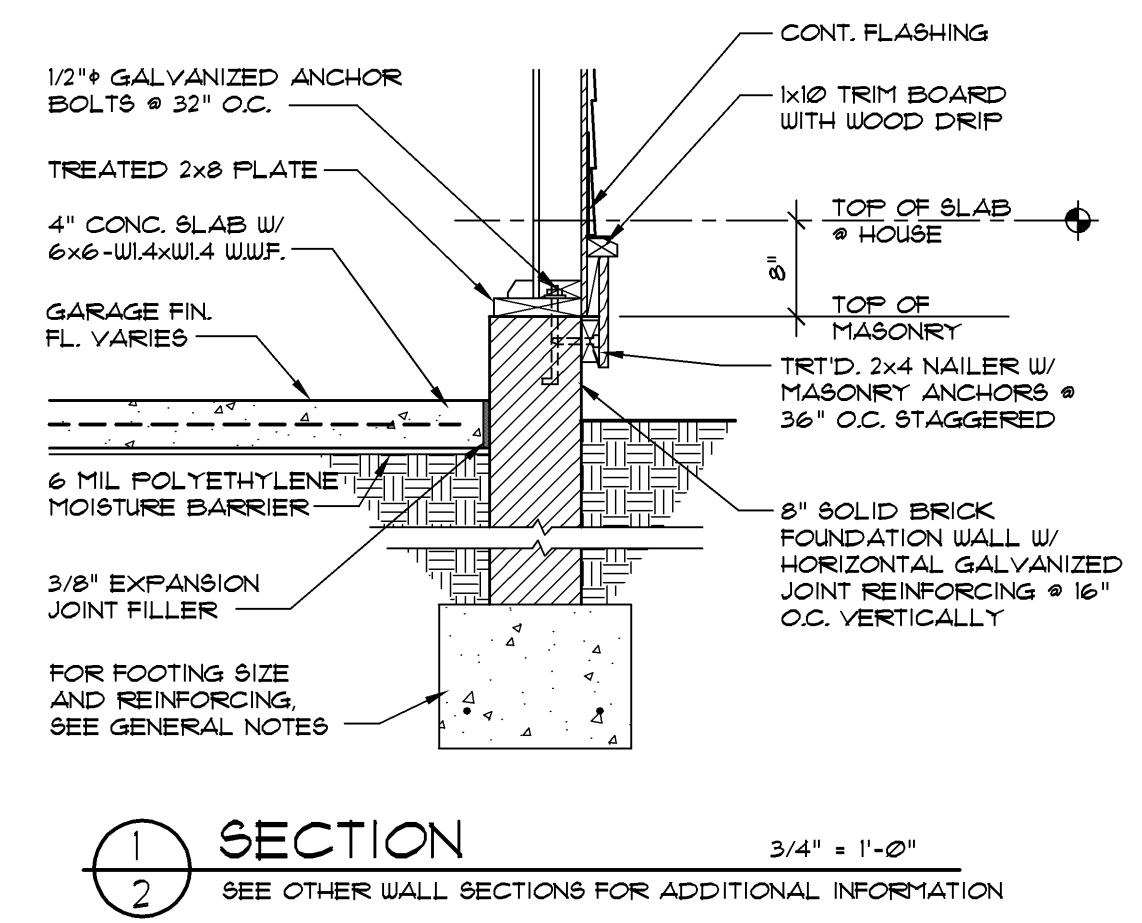
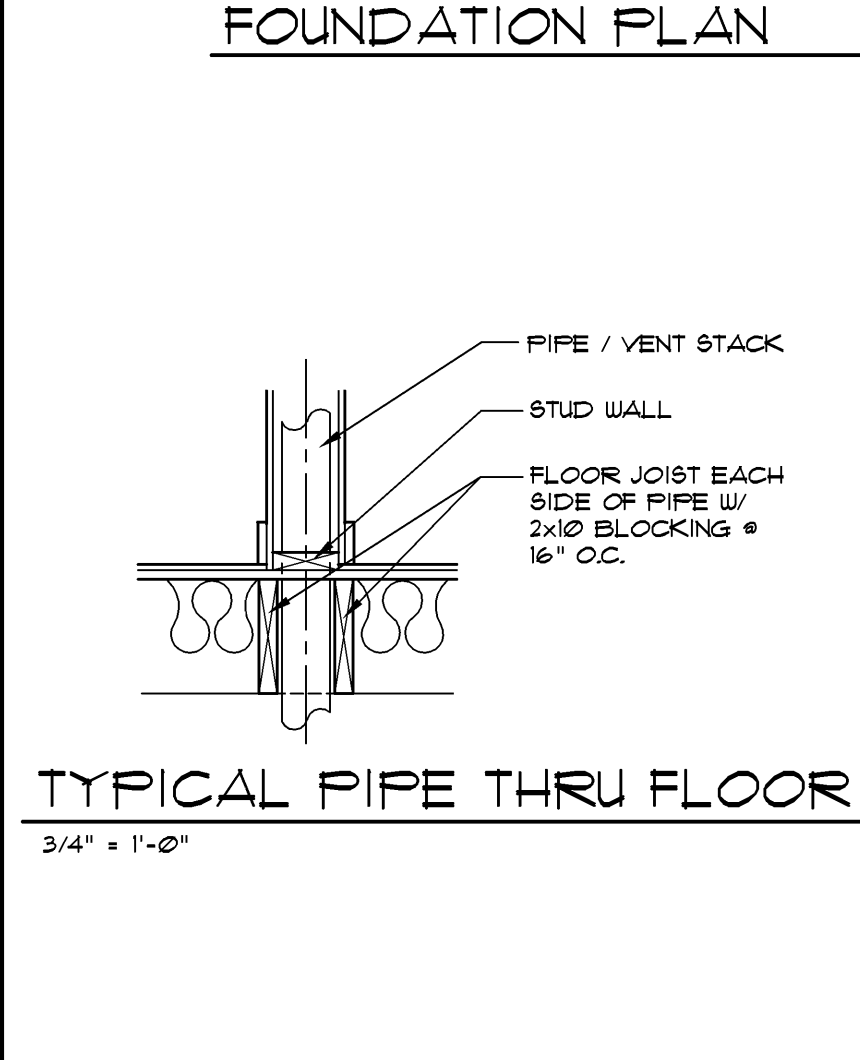

ALL FEDERAL, STATE, AND LOCAL CODES, ORDINANCES, REGULATIONS AND MANUFACTURER'S INSTRUCTIONS ETC. SHALL BE CONSIDERED AS PART OF THE SPECIFICATIONS FOR THIS BUILDING AND SHALL TAKE PRECEDENCE OVER ANYTHING SHOWN, DESCRIBED, OR IMPLIED WHERE SAME ARE AT VARIANCE. THESE PLANS ARE NOT DRAWN FOR ANY PARTICULAR LOCAL. YOU ARE RESPONSIBLE FOR DETERMINING AND ENSURING COMPLIANCE WITH ALL APPLICABLE CODES AND MANUFACTURER'S REQUIREMENTS.

DONALD A. GARDNER, INC.
P. O. BOX 26178 • GREENVILLE S. C. • 29616
864 • 288 • 7580
www.dongardner.com

DESIGN NO. 1032-B MR
SHEET OF 28 SKB
FOUNDATION PLAN

DO NOT SCALE DRAWINGS.
COPYRIGHT © 10/14/03 ALL RIGHTS RESERVED BY DONALD A. GARDNER, INC.
NOT TO BE COPIED OR REPRODUCED WITHOUT WRITTEN PERMISSION

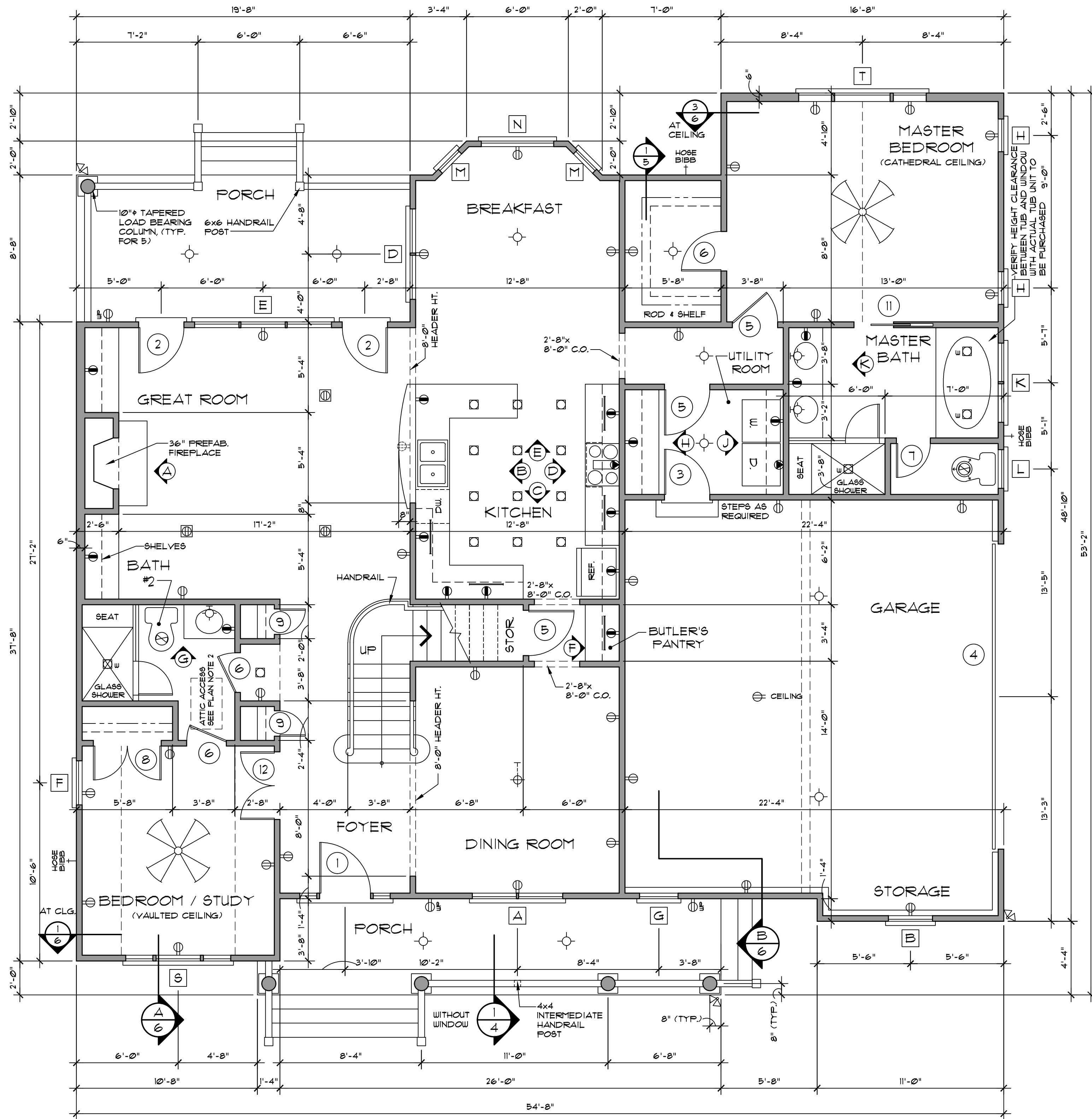

FIRST FLOOR PLAN 1/4" = 1'-0"

FIRST FLOOR 1718 sq. ft.
 SECOND FLOOR 456 sq. ft.
 TOTAL LIVING BUILDING CODE 2174 sq. ft.
 GARAGE & STORAGE 540 sq. ft.
 BONUS ROOM 315 sq. ft.

- PLAN NOTES:**
- VERIFY ALL LOCAL CODES, ENERGY TYPES, AND SITE CONDITIONS PRIOR TO CONSTRUCTION.
 - REVIEW SELECTED MECHANICAL SYSTEMS WITH OWNER PRIOR TO CONSTRUCTION.
 - REVIEW SUB-CONTRACTOR LOCATIONS OF THE WATER HEATER AND HVAC UNITS WITH THE OWNER PRIOR TO CONSTRUCTION. VERIFY LOCAL BUILDING CODE REQUIREMENTS AND MANUFACTURER REQUIREMENTS FOR ATTIC OR GARAGE LOCATIONS.
 - H.V.A.C. EQUIPMENT IN THE ATTIC SPACE SHALL BE ACCESSIBLE BY AN OPENING LARGER THAN THE LARGEST PIECE OF EQUIPMENT TO ALLOW REMOVAL OF THE EQUIPMENT AND IN NO CASE LESS THAN 22"x36".
 - SEE STRUCTURAL DRAWINGS FOR ADDITIONAL INFORMATION.
 - INSULATE AROUND ALL BATHS AND UTILITY ROOM.
 - TYPICAL WALL, 2x4'S @ 16" O.C., UNLESS OTHERWISE DIMENSIONED.
 - PROVIDE SMOKE DETECTORS AS REQUIRED BY CODE.
 - PROVIDE DOORBELLS, TRANSFORMER, AND CHIME.

ELECTRICAL LEGEND

SYMBOL	DESCRIPTION
(Symbol)	DUPLEX OUTLET (GROUNDED TYPE)
(Symbol)	WEATHER PROOF DUPLEX OUTLET ABOVE COUNTER LOCATION
(Symbol)	FLUSH FLOOR DUPLEX OUTLET, OWNER VERIFY LOCATION
(Symbol)	220 VOLT OUTLET OR CONNECTION
(Symbol)	CEILING MOUNTED LIGHT FIXTURE
(Symbol)	WALL BRACKET MOUNTED LIGHT FIXTURE
(Symbol)	SUSPENDED CEILING MOUNTED LIGHT FIXTURE
(Symbol)	RECESSED DIRECTIONAL CEILING LIGHT FIXTURE
(Symbol)	RECESSED CEILING LIGHT FIXTURE
(Symbol)	RECESSED LIGHT FOR WET AREA
(Symbol)	UNDER CABINET FLUORESCENT LIGHT
(Symbol)	EXTERIOR CAST ALUMINUM FLOOD LIGHTS
(Symbol)	CEILING MOUNTED PADDLE FAN w/ LIGHT
(Symbol)	CEILING MOUNTED FAN - EXHAUST
(Symbol)	CEILING MOUNTED FAN AND HEATER
(Symbol)	CEILING MOUNTED FAN, LIGHT, AND HEATER

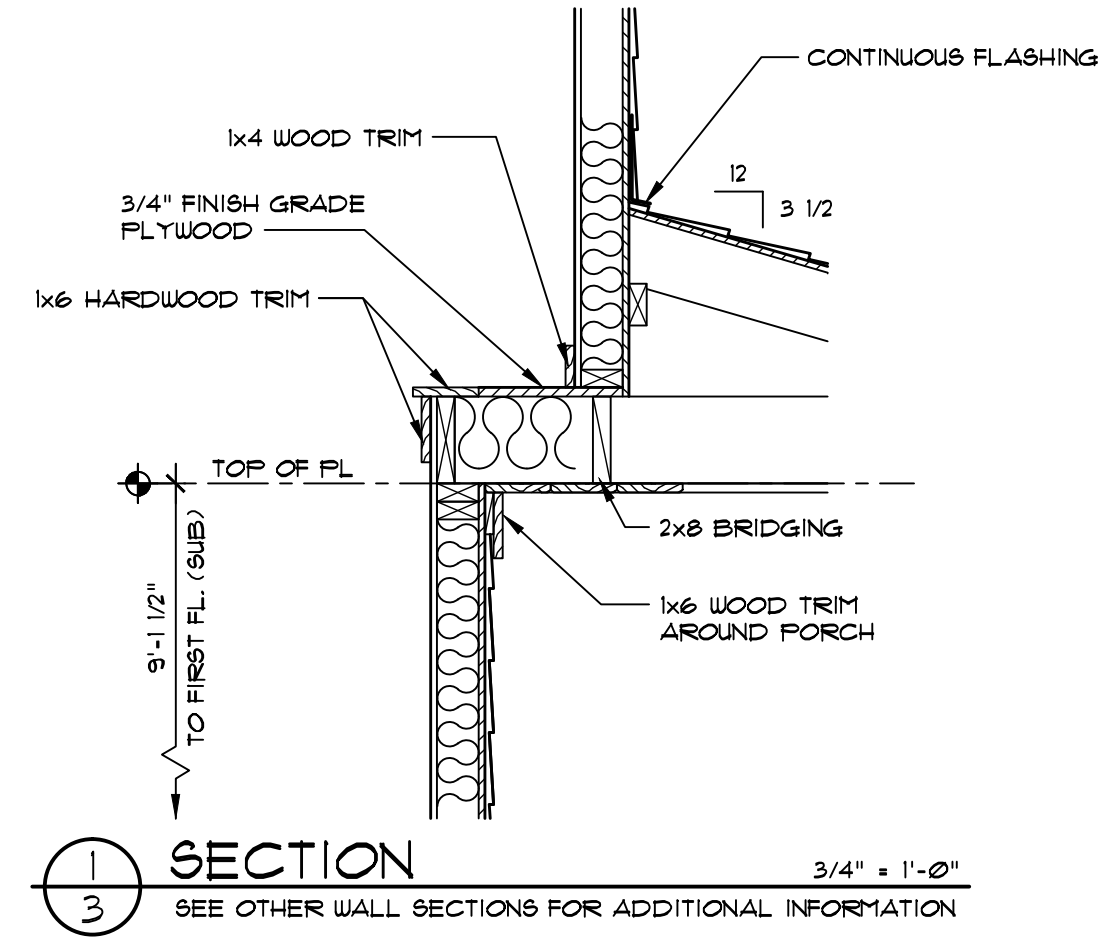

SECTION 3 SEE OTHER WALL SECTIONS FOR ADDITIONAL INFORMATION 3/4" = 1'-0"

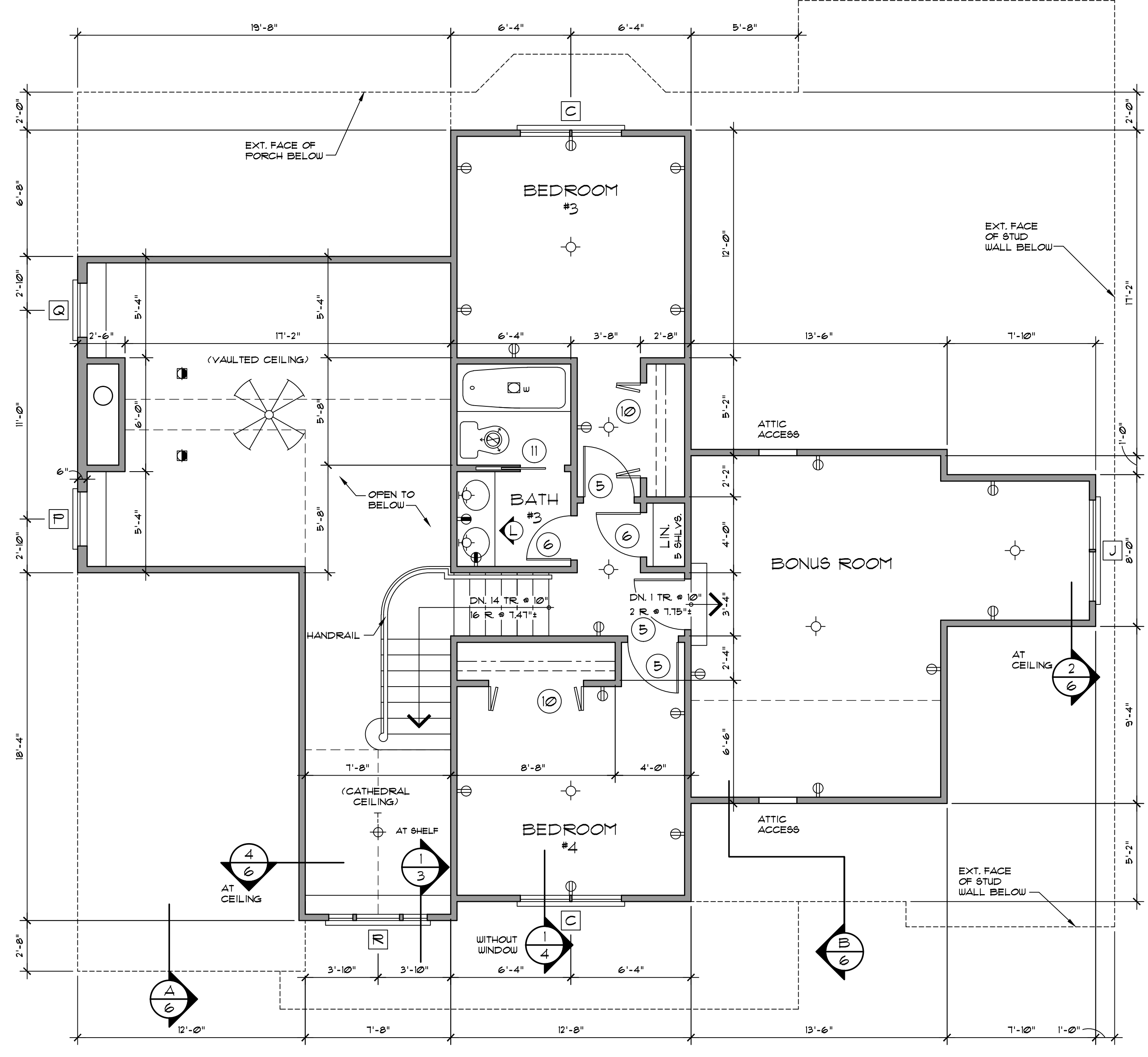

SECOND FLOOR PLAN 1/4" = 1'-0"

WINDOW SCHEDULE

MARK	SIZE	QUAN.	DESCRIPTION
A	(2) 2'-8" x 5'-6"	1	D.H.
B	2'-8" x 5'-2"	1	D.H.
C	(2) 2'-8" x 5'-2"	2	D.H.
D	(2) 2'-8" x 6'-2"	1	D.H.
E	(3) 2'-8" x 6'-2"	1	D.H.
F	2'-8" x 5'-6"	1	D.H.
G	2'-4" x 5'-6"	1	D.H.
H	2'-0" x 5'-6"	2	D.H.
J	(2) 2'-8" x 4'-2"	1	D.H.
K	(2) 2'-4" x 5'-2"	1	D.H.
L	2'-4" x 3'-10"	1	D.H.
M	1'-8" x 6'-2"	2	D.H.
N	4'-4" x 6'-2"	1	FIXED
P	2'-10" x 2'-6"	1	FIXED, PARTIAL ARCH HEAD LEFT **
Q	2'-10" x 2'-6"	1	FIXED, PARTIAL ARCH HEAD RIGHT **
R	1'-4" x 5'-2"	1	D.H. w/ HALF CIRCLE TRANSOM *
S	2'-4" x 5'-2"	1	D.H. w/ HALF CIRCLE TRANSOM *
S	1'-8" x 5'-6"	1	D.H. w/ HALF CIRCLE TRANSOM *
T	2'-0" x 5'-6"	1	D.H. w/ HALF CIRCLE TRANSOM *
T	3'-4" x 5'-6"	1	D.H. w/ HALF CIRCLE TRANSOM *
T	2'-0" x 5'-6"	1	D.H. w/ HALF CIRCLE TRANSOM *

DOOR SCHEDULE

MARK	SIZE	QUAN.	DESCRIPTION
1	3'-0" x 6'-8"	1	EXT. THREE-QUARTER GLASS w/ 12" SIDELITES & 12" TRANSOM
2	2'-8" x 6'-8"	2	EXT. FULL GLASS w/ 12" TRANSOM
3	2'-8" x 6'-8"	1	EXT. 1 HOUR FIRE-RATED
4	10'-0" x 7'-0"	1	GARAGE
5	2'-8" x 6'-8"	6	INT.
6	2'-4" x 6'-8"	5	INT.
7	2'-0" x 6'-8"	1	INT.
8	(2) 2'-0" x 6'-8"	1	INT.
9	1'-6" x 6'-8"	2	INT.
10	(2) 2'-6" x 6'-8"	2	INT. BIFOLD
11	2'-4" x 6'-8"	2	INT. POCKET DOOR
12	(2) 2'-0" x 6'-8"	1	INT. FULL GLASS w/ 12" TRANSOM

ALL WINDOWS ARE INSULATED AND WEATHERSTRIPPED. VERIFY LOCAL CODE EGRESS WINDOW REQUIREMENTS PRIOR TO CONSTRUCTION. WINDOW MANUFACTURER TO PROVIDE TEMPERED GLASS WHERE REQUIRED BY CODE. VERIFY WINDOW MODEL NUMBERS AND SIZES WITH MANUFACTURER BEFORE STARTING CONSTRUCTION.

* SEE ELEVATION FOR TRANSOM.
 ** SEE ELEVATION FOR RADIUS.

DO NOT SCALE DRAWINGS.
 COPYRIGHT © 10/14/03 ALL RIGHTS RESERVED BY DONALD A. GARDNER, INC.
 NOT TO BE COPIED OR REPRODUCED WITHOUT WRITTEN PERMISSION

ALL FEDERAL, STATE, AND LOCAL CODES, ORDINANCES, REGULATIONS AND MANUFACTURER'S INSTRUCTIONS ETC. SHALL BE CONSIDERED AS PART OF THE SPECIFICATIONS FOR THIS BUILDING AND SHALL TAKE PRECEDENCE OVER ANYTHING SHOWN, DESCRIBED, OR IMPLIED WHERE SAME ARE AT VARIANCE. THESE PLANS ARE NOT DRAWN FOR ANY PARTICULAR LOCAL YOU ARE RESPONSIBLE FOR DETERMINING AND ENSURING COMPLIANCE WITH ALL APPLICABLE CODES AND MANUFACTURER'S REQUIREMENTS.

DESIGN NO. 1032-B MR
 SHEET OF 3 8 SKB
 FLOOR PLAN

DONALD A. GARDNER, INC.
 P. O. BOX 26178 • GREENVILLE S.C. 29616
 864 • 288 • 7580
www.dongardner.com

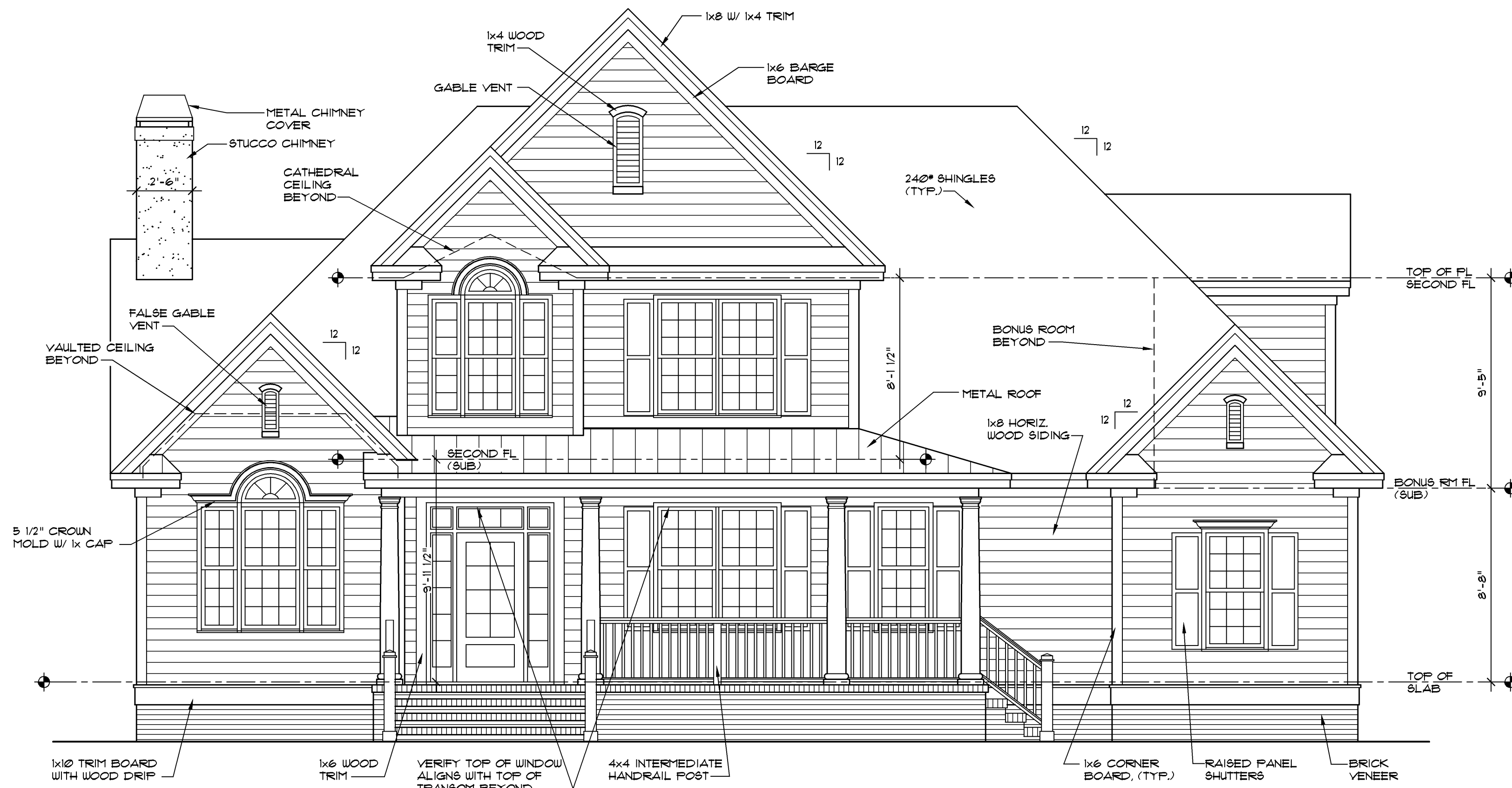

FRONT ELEVATION 1/4" = 1'-0"

Copyright © Donald A. Gardner Architects, Inc.
 REG # 11904 - Stenshal
 This drawing may not be reproduced, stored in a retrieval system, or transmitted in any form or by any means, electronic, mechanical, photocopying, recording, or by any information storage and retrieval system, without the prior written permission of Donald A. Gardner Architects, Inc. All rights reserved. For more information, contact Donald A. Gardner Architects, Inc. at 2888 Greenway Drive, Greenville, SC 29616. Telephone: (864) 288-7580. Fax: (864) 288-7581. Website: www.dongardner.com.
 For questions, call (864) 288-7580.

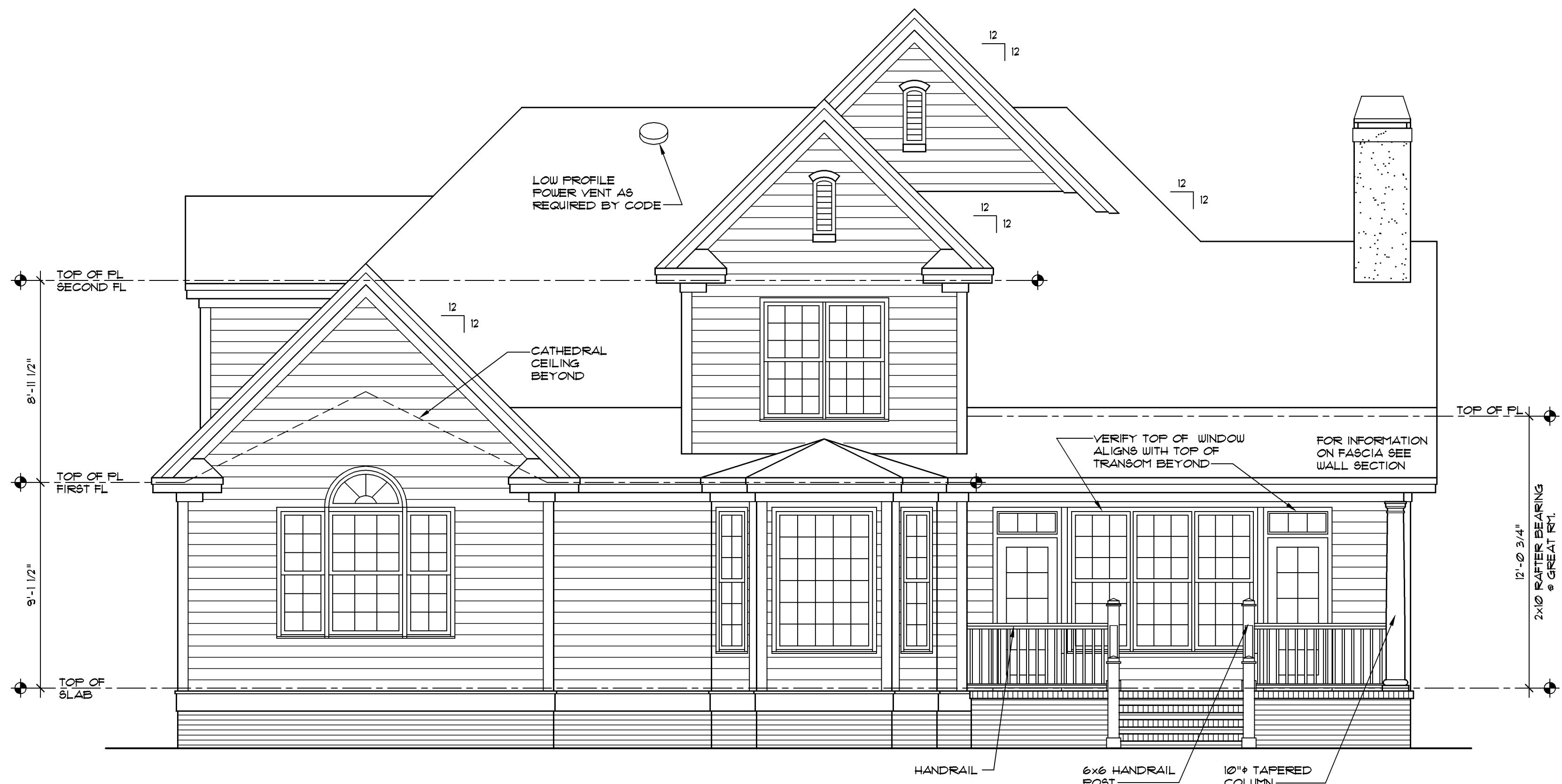

REAR ELEVATION 1/4" = 1'-0"

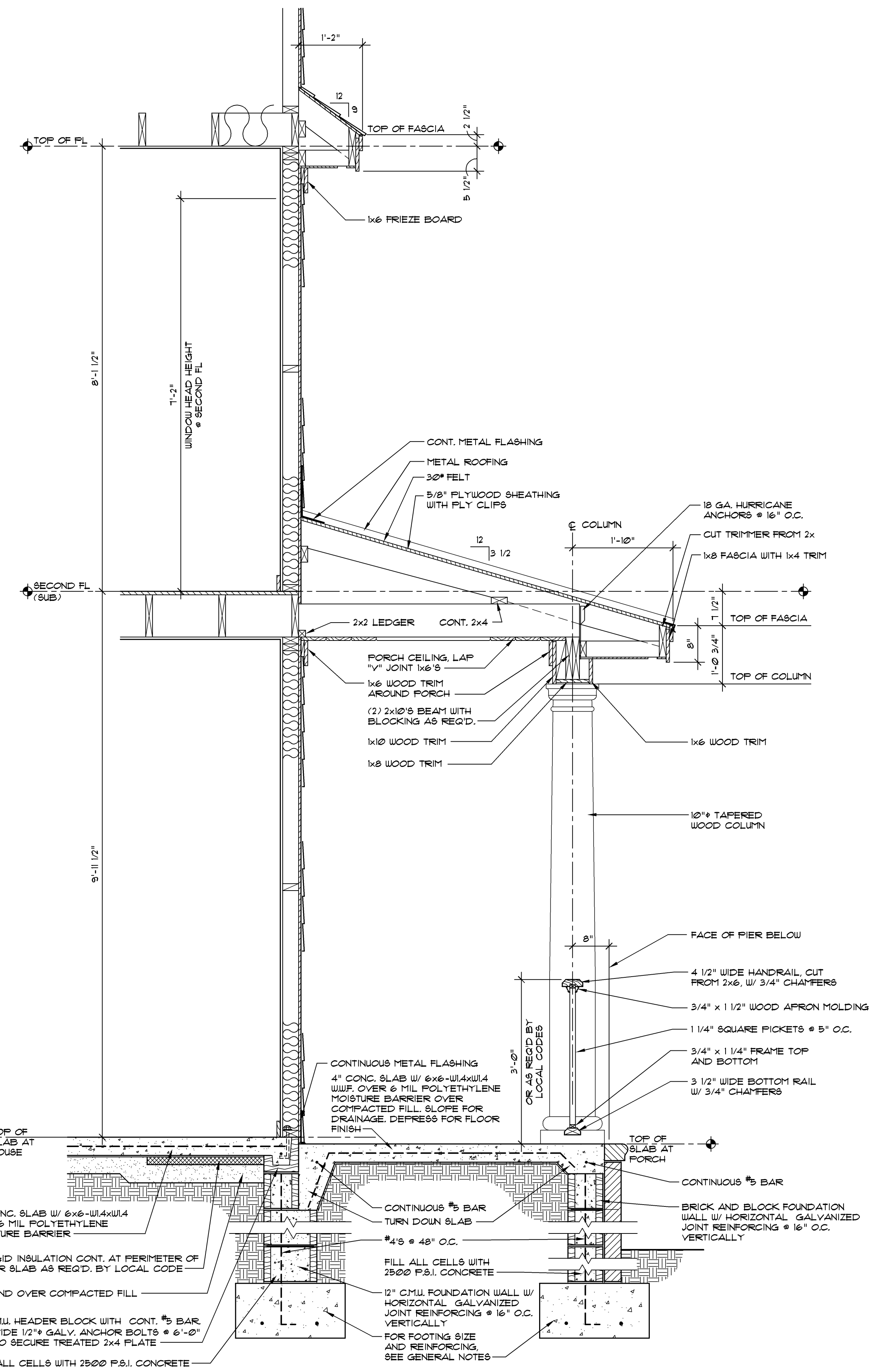

SECTION 3/4" = 1'-0"
 SEE OTHER WALL SECTIONS FOR ADDITIONAL INFORMATION

ALL FEDERAL, STATE, AND LOCAL CODES, ORDINANCES, REGULATIONS AND MANUFACTURER'S INSTRUCTIONS ETC. SHALL BE CONSIDERED AS PART OF THE SPECIFICATIONS FOR THIS BUILDING AND SHALL TAKE PRECEDENCE OVER ANYTHING SHOWN, DESCRIBED, OR IMPLIED WHERE SAME ARE AT VARIANCE. THESE PLANS ARE NOT DRAWN FOR ANY PARTICULAR LOCAL. YOU ARE RESPONSIBLE FOR DETERMINING AND ENSURING COMPLIANCE WITH ALL APPLICABLE CODES AND MANUFACTURER'S REQUIREMENTS.

DONALD A. GARDNER, INC.
 P. O. BOX 26178 • GREENVILLE S. C. • 29616
 864 • 288 • 7580
www.dongardner.com

DESIGN NO. 1032-B MR
 SHEET OF 4 8 SKB
 ELEVATIONS

DO NOT SCALE DRAWINGS.
 COPYRIGHT © 10/14/03 ALL RIGHTS RESERVED BY DONALD A. GARDNER, INC.
 NOT TO BE COPIED OR REPRODUCED WITHOUT WRITTEN PERMISSION

L:\ARCHIVES\10000\10321\1032-BMR\1032BMR.DWG 04/16/14 11:00

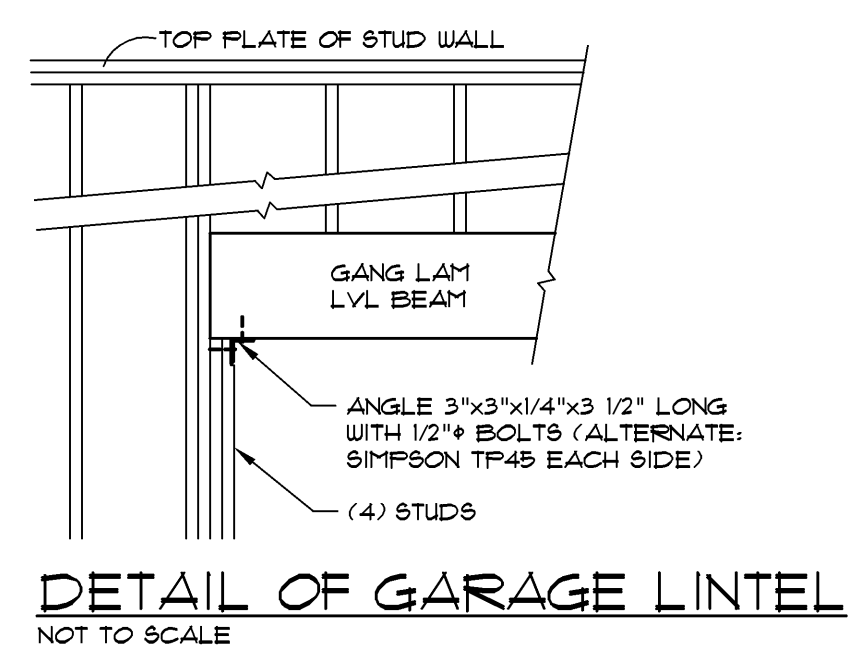
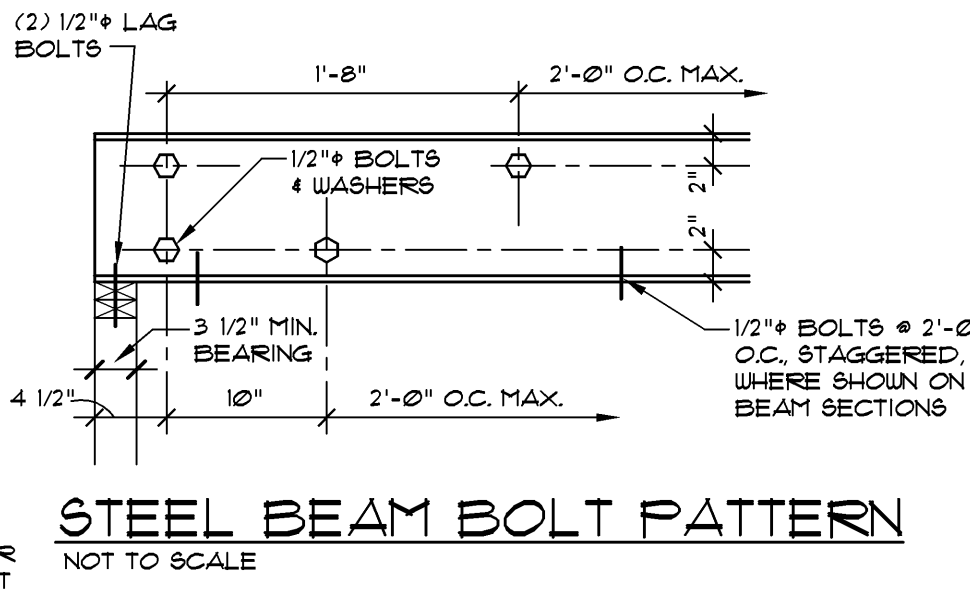
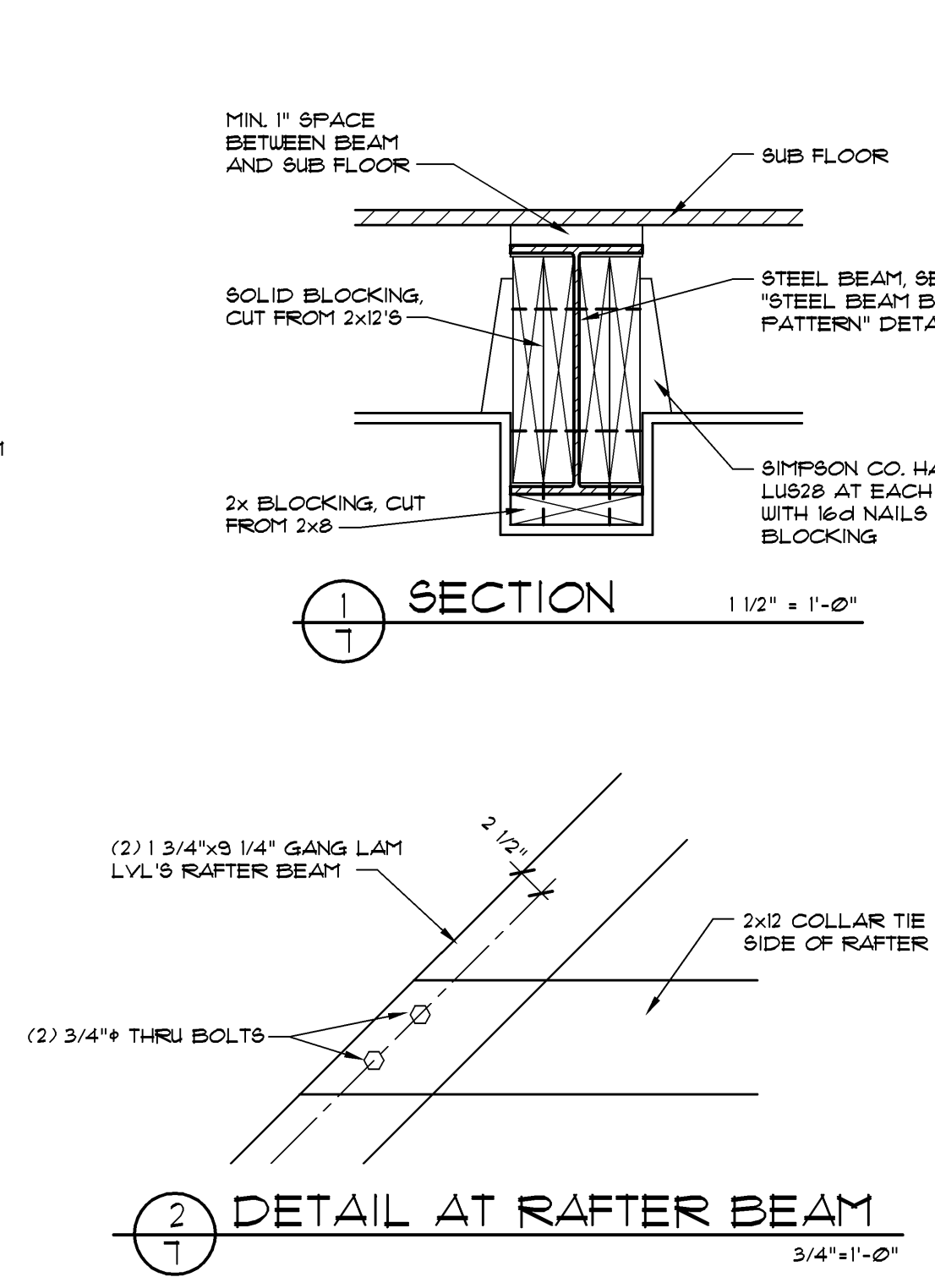
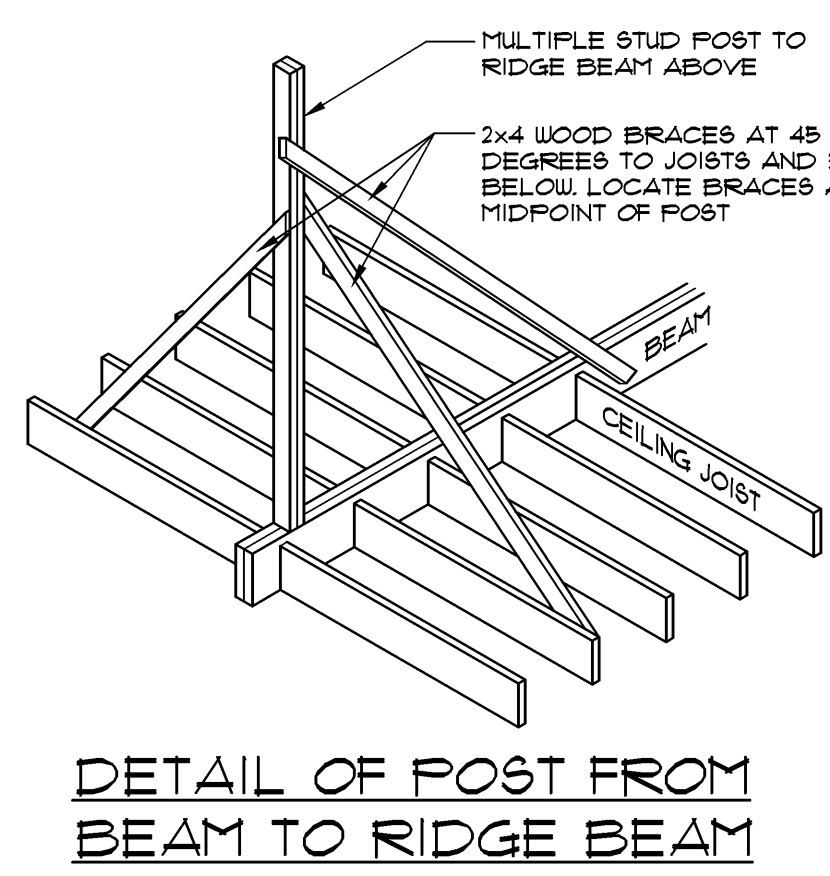
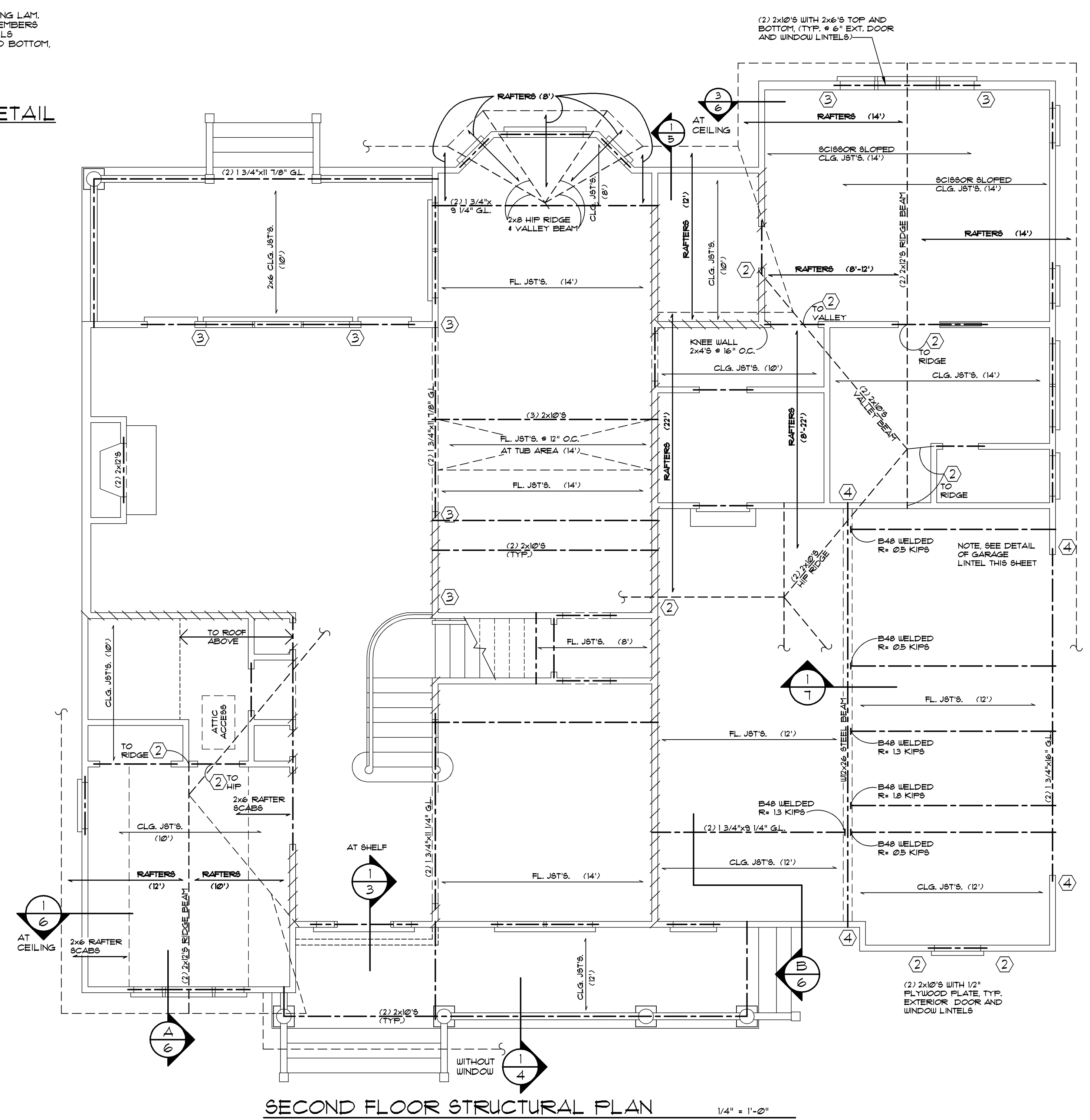
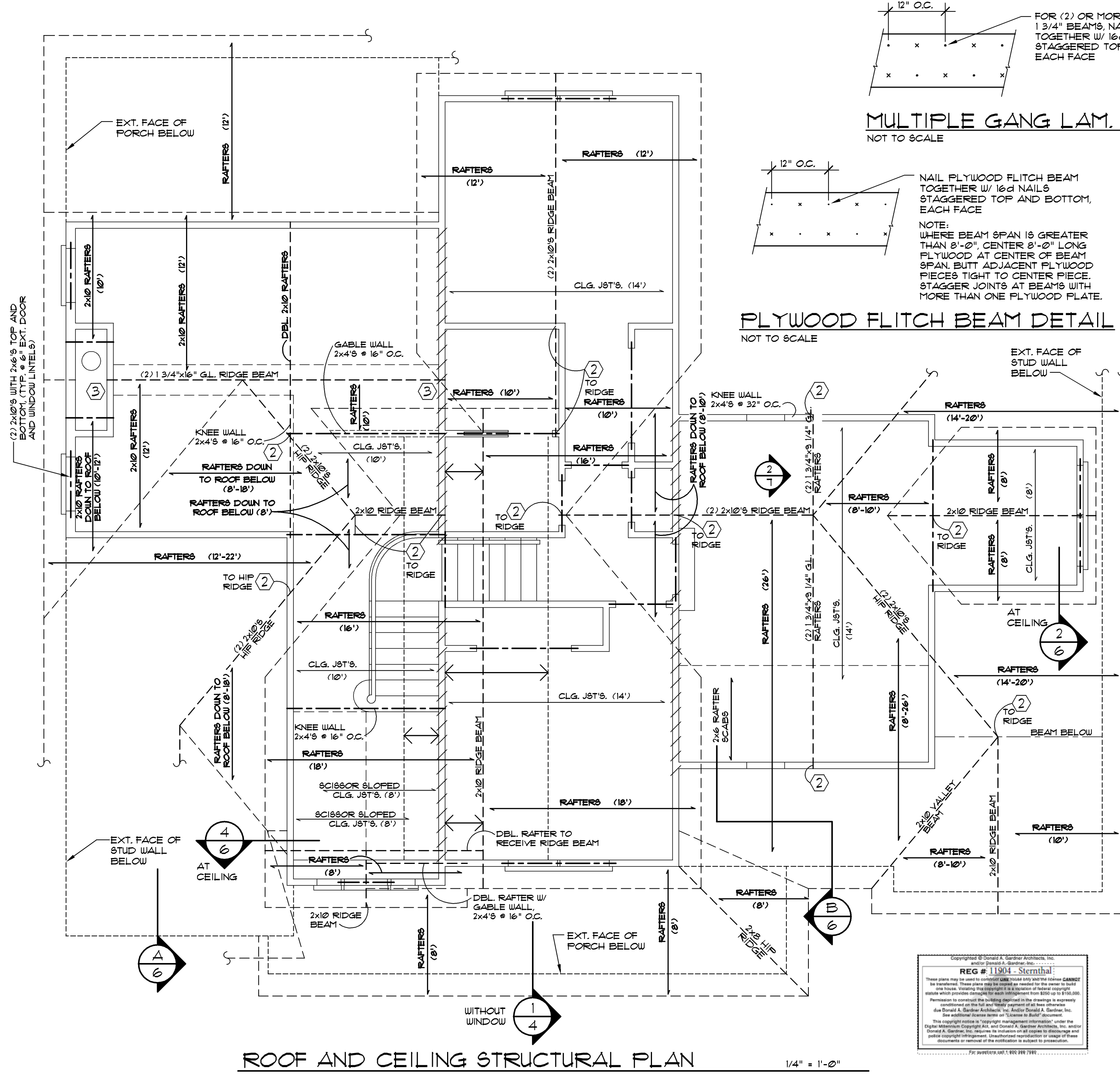

STRUCTURAL LEGEND

---(X)---	RAFTERS, 2x6'S @ 16" O.C. UNLESS NOTED OTHERWISE
---(X)---	FLOOR JOISTS, 2x10'S @ 16" O.C. WITH BRIDGING UNLESS NOTED OTHERWISE
---(X)---	CEILING JOISTS, 2x8'S @ 16" O.C. UNLESS NOTED OTHERWISE
---	PHANTOM LINE INDICATES STEEL BEAM
---	THIS SYMBOL INDICATES LOAD BEARING INTERIOR WALLS. ALL EXTERIOR WALLS ARE LOAD BEARING
---	DASH LINE INDICATES ROOF FRAMING
---	CENTER LINE INDICATES (2) 2x10'S BEAM BELOW ROOF UNLESS NOTED OTHERWISE. (SEE STUD NOTE (3) BELOW)
(3)	INDICATES THE NUMBER OF STUDS UNDER BEAM ABOVE. NOTE: IF NUMBER OF STUDS AT BEAM ENDS ARE NOT INDICATED, USE (2) STUDS
←→	BRACE ROOF TO WALL OR BEAM BELOW WITH 2x4'S @ 32" O.C.

DESIGN CRITERIA

(NOTE: ACTUAL DESIGN CRITERIA IN YOUR AREA MAY VARY. IT IS THE RESPONSIBILITY OF THE OWNER/BUILDER TO VERIFY THESE.)

- FRAMING DESIGN BASED ON THE FOLLOWING LOADING CONDITIONS:
 ROOF & FLOOR DEAD LOADS - 15 P.S.F.
 ROOF LIVE LOAD - 20 P.S.F.
 FLOOR LIVE LOAD - 40 P.S.F.
 MAXIMUM WIND SPEED - 90 MPH. (3-SECOND GUST)
- VERIFY SEISMIC REQUIREMENTS FOR YOUR AREA.
- SOIL DESIGN BEARING PRESSURE IS ASSUMED 2000 P.S.F. LOCAL SOIL CONDITIONS AND/OR LOCAL PRACTICE MAY NECESSITATE A MORE STRINGENT FOOTING AND FOUNDATION WALL DESIGN. CONSULT WITH LOCAL CONTRACTOR OR BUILDING INSPECTOR.
- INSULATION:
 CEILING - R-30
 WALL - R-19
 FLOOR - R-19
- GL. MATERIAL SPECS
 LAMINATED VENEER LUMBER GANG LAM LVL SHALL BE BY LOUISIANA-PACIFIC OF WILMINGTON, NC (800-999-9105) OR APPROVED EQUAL SUPPLIER. PROPERTIES SHALL MEET OR EXCEED:
 F_b = 2350 P.S.I.
 F_v = 230 P.S.I.
 E = 2,000,000 P.S.I.
 GANG LAM 18" LVL'S ARE INDICATED. GANG LAM 18" LVL'S CAN BE USED BUT VARY FROM SIZES INDICATED

- STRUCTURAL NOTES**
- ROOF FRAMING DESIGN IS CONVENTIONAL (STICK) FRAMING. FOR CONVERSION TO FIRE-ENGINEERED TRUSS FRAMING, CONSULT A LOCAL TRUSS MANUFACTURER.
 - PROVIDE 2x6 COLLAR TIES @ 32" O.C. IN TOP THIRD OR TOP 3'-0" OF ATTIC SPACE IN ACCORDANCE WITH LOCAL BUILDING CODE.
 - UNLESS NOTED OTHERWISE, ALL INTERIOR DOOR AND WALL OPENINGS IN LOAD BEARING WALLS SHALL HAVE (2) 2x10'S LINTEL WITH (2) STUDS AT EACH LINTEL END (TYPICAL).
 - UNLESS NOTED OTHERWISE, ALL EXTERIOR DOOR AND WALL OPENINGS SHALL HAVE (2) 2x10'S WITH 1/2" PLYWOOD PLATE LINTEL. USE (2) STUDS AT LINTEL ENDS UNLESS OTHERWISE NOTED. PROVIDE STEEL LINTEL ANGLES WITH 4" MIN. BEARING WHERE REQUIRED OVER EXTERIOR MASONRY WALL OPENINGS.
 - AT ALL BUILDING CORNERS USE NOMINAL 1/2" STRUCTURAL GRADE 2 PLYWOOD OR NOMINAL 1/2" OSB (ORIENTED STRAND BOARD) MIN. 4'-0" WIDTH, USE 8d NAILS @ 4" O.C. FOR EDGE NAILING AND 12" O.C. FOR ALL INTERMEDIATE NAILING.
 - CONNECTORS INDICATED ARE MANUFACTURED BY THE SIMPSON STRONG-TIE COMPANY, INC., SAN LEANDRO, CALIFORNIA 94517 (800-999-5099)

I:\ARCHIVES\10005\1032-BMW\1032BMRST.DWG 04/18/14 10:59

ALL FEDERAL, STATE, AND LOCAL CODES, ORDINANCES, REGULATIONS AND MANUFACTURER'S INSTRUCTIONS ETC. SHALL BE CONSIDERED AS PART OF THE SPECIFICATIONS FOR THIS BUILDING AND SHALL TAKE PRECEDENCE OVER ANYTHING SHOWN, DESCRIBED, OR IMPLIED WHERE SAME ARE AT VARIANCE. THESE PLANS ARE NOT DRAWN FOR ANY PARTICULAR LOCAL. YOU ARE RESPONSIBLE FOR DETERMINING AND ENSURING COMPLIANCE WITH ALL APPLICABLE CODES AND MANUFACTURER'S REQUIREMENTS.

DESIGN NO. 1032-BMR
 SHEET OF 8 SKB
 STRUCTURAL PLAN
 DONALD A. GARDNER, INC.
 P. O. BOX 26178 • GREENVILLE S. C. • 29616
 864 • 288 • 7580
 www.dongardner.com

DO NOT SCALE DRAWINGS.
 COPYRIGHT © 10/14/03 ALL RIGHTS RESERVED BY DONALD A. GARDNER, INC.
 NOT TO BE COPIED OR REPRODUCED WITHOUT WRITTEN PERMISSION

ALTERNATE FOUNDATION DETAILS FOR TURN DOWN SLAB

TURN DOWN @ HOUSE AND PORCH

BRICK VENEER HOUSE

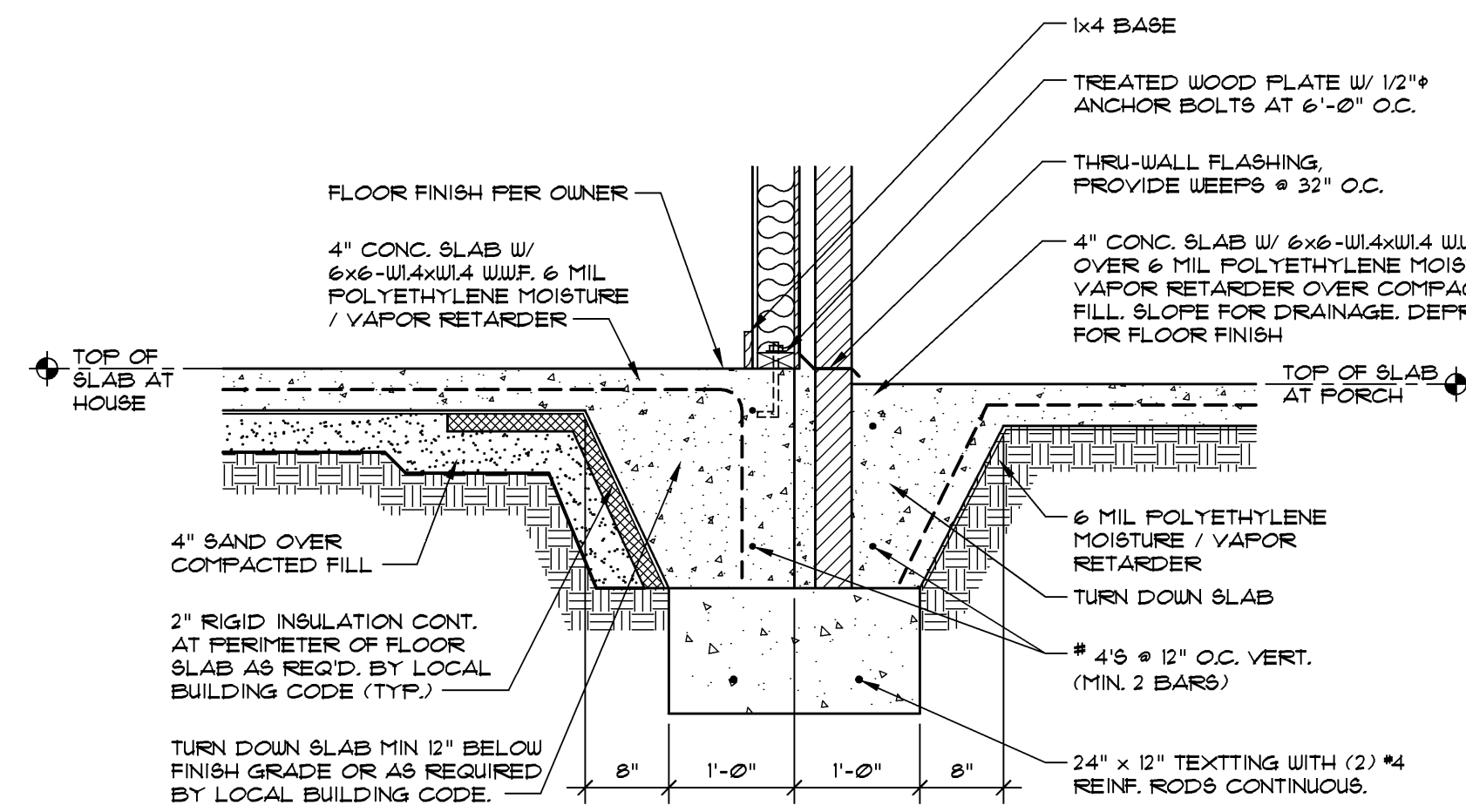

1 TURN DOWN SLAB @ PORCH 3/4" = 1'-0"
SEE OTHER WALL SECTIONS FOR ADDITIONAL INFORMATION

SIDING, STUCCO, OR STONE VENEER HOUSE

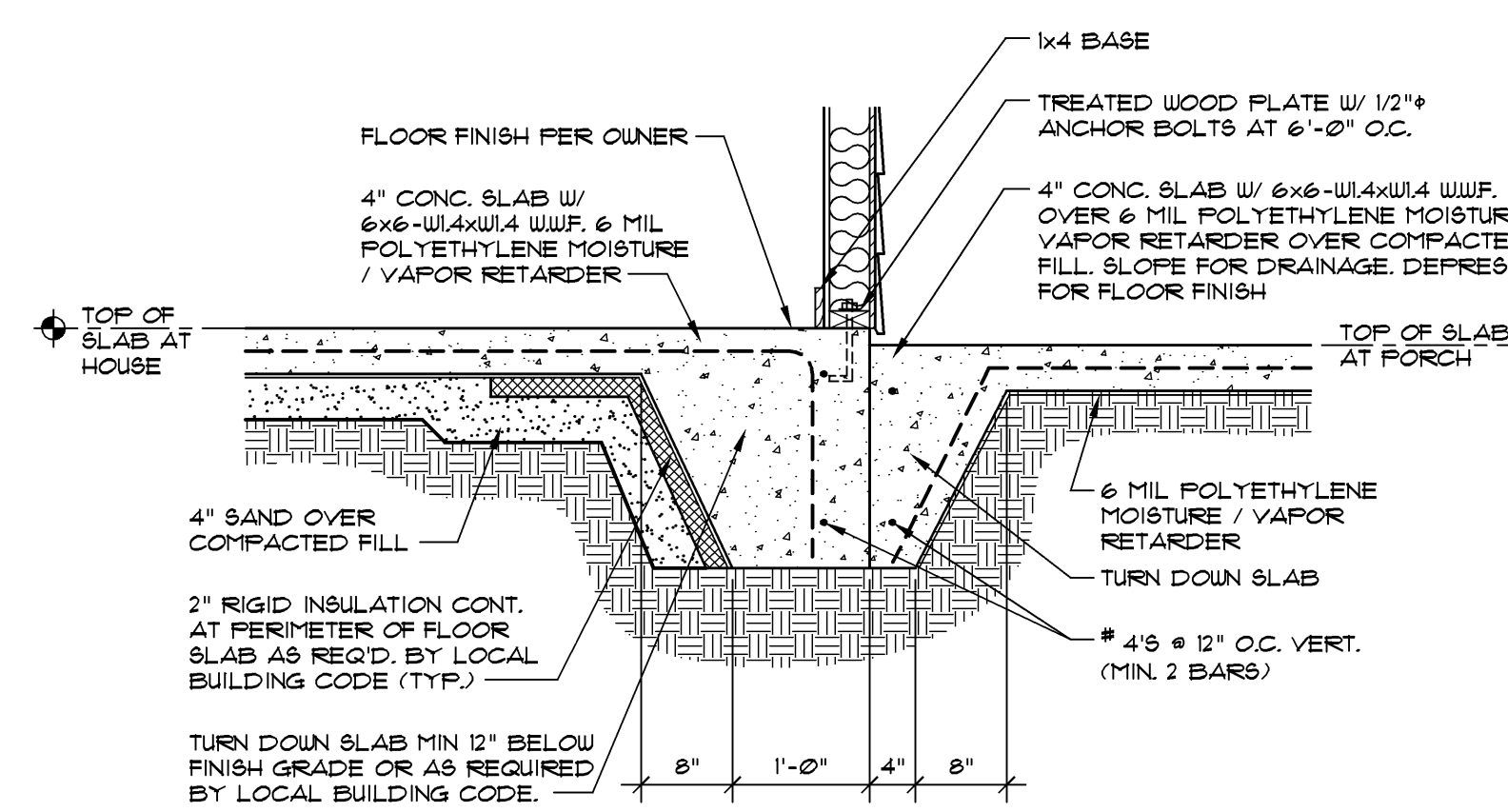

4 TURN DOWN SLAB @ PORCH 3/4" = 1'-0"
SEE OTHER WALL SECTIONS FOR ADDITIONAL INFORMATION

MISCELLANEOUS TURN DOWN SLAB DETAILS

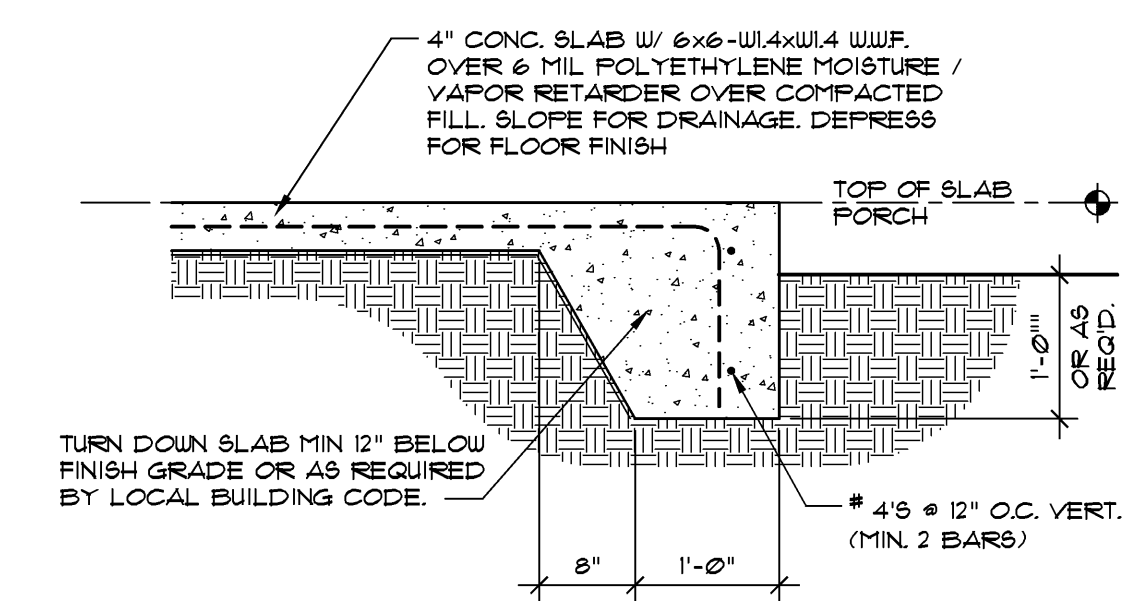

7 TURN DOWN SLAB @ PORCH 3/4" = 1'-0"
SEE OTHER WALL SECTIONS FOR ADDITIONAL INFORMATION

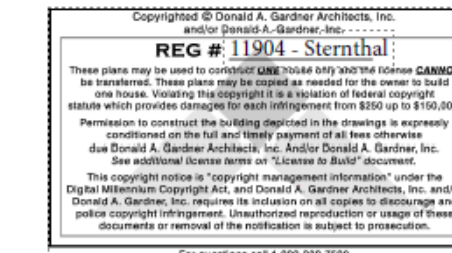

TURN DOWN @ HOUSE

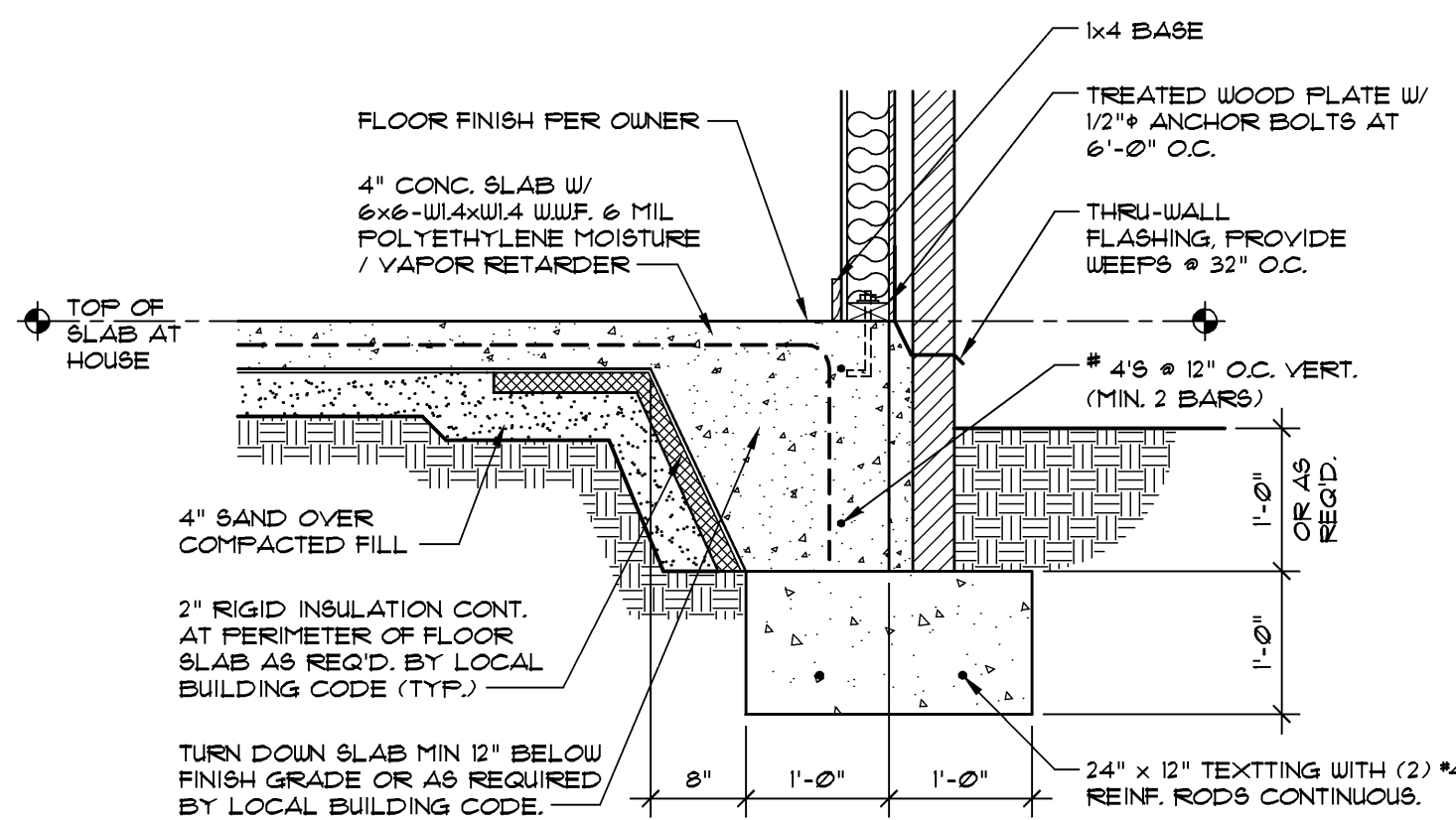

2 TURN DOWN SLAB @ HOUSE 3/4" = 1'-0"
SEE OTHER WALL SECTIONS FOR ADDITIONAL INFORMATION

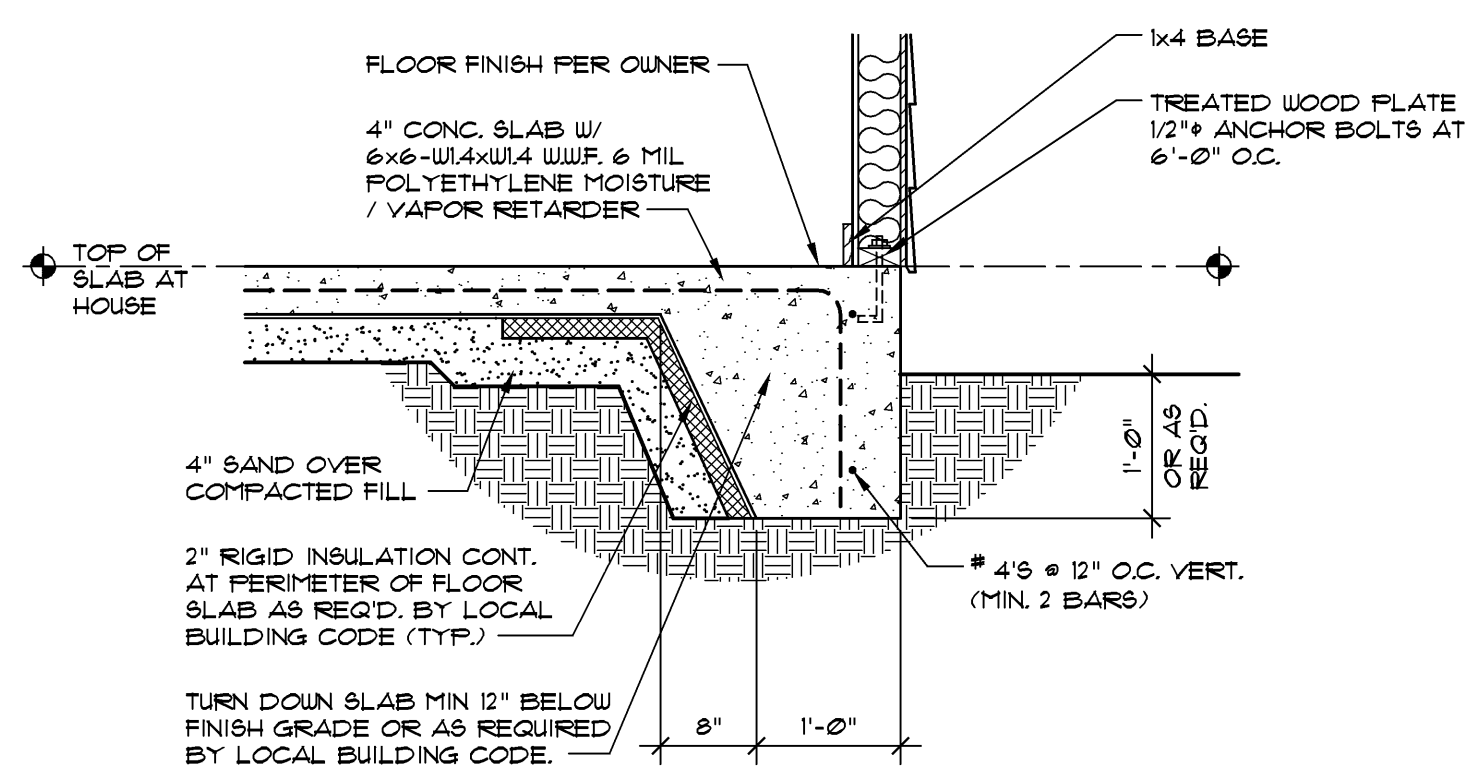

5 TURN DOWN SLAB @ HOUSE 3/4" = 1'-0"
SEE OTHER WALL SECTIONS FOR ADDITIONAL INFORMATION

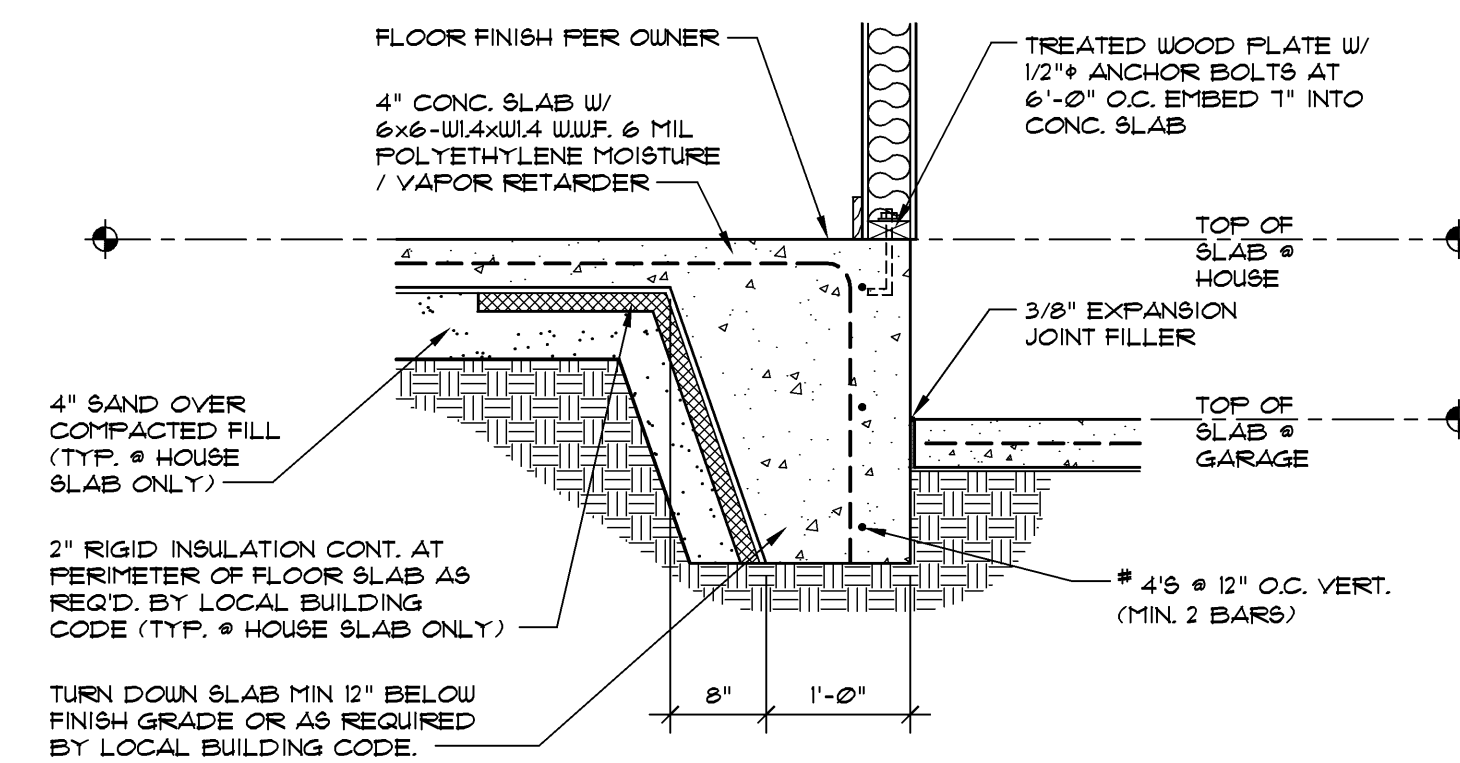

8 DETAIL @ HOUSE AND GARAGE 3/4" = 1'-0"
SEE OTHER WALL SECTIONS FOR ADDITIONAL INFORMATION

TURN DOWN @ HOUSE AND PATIO

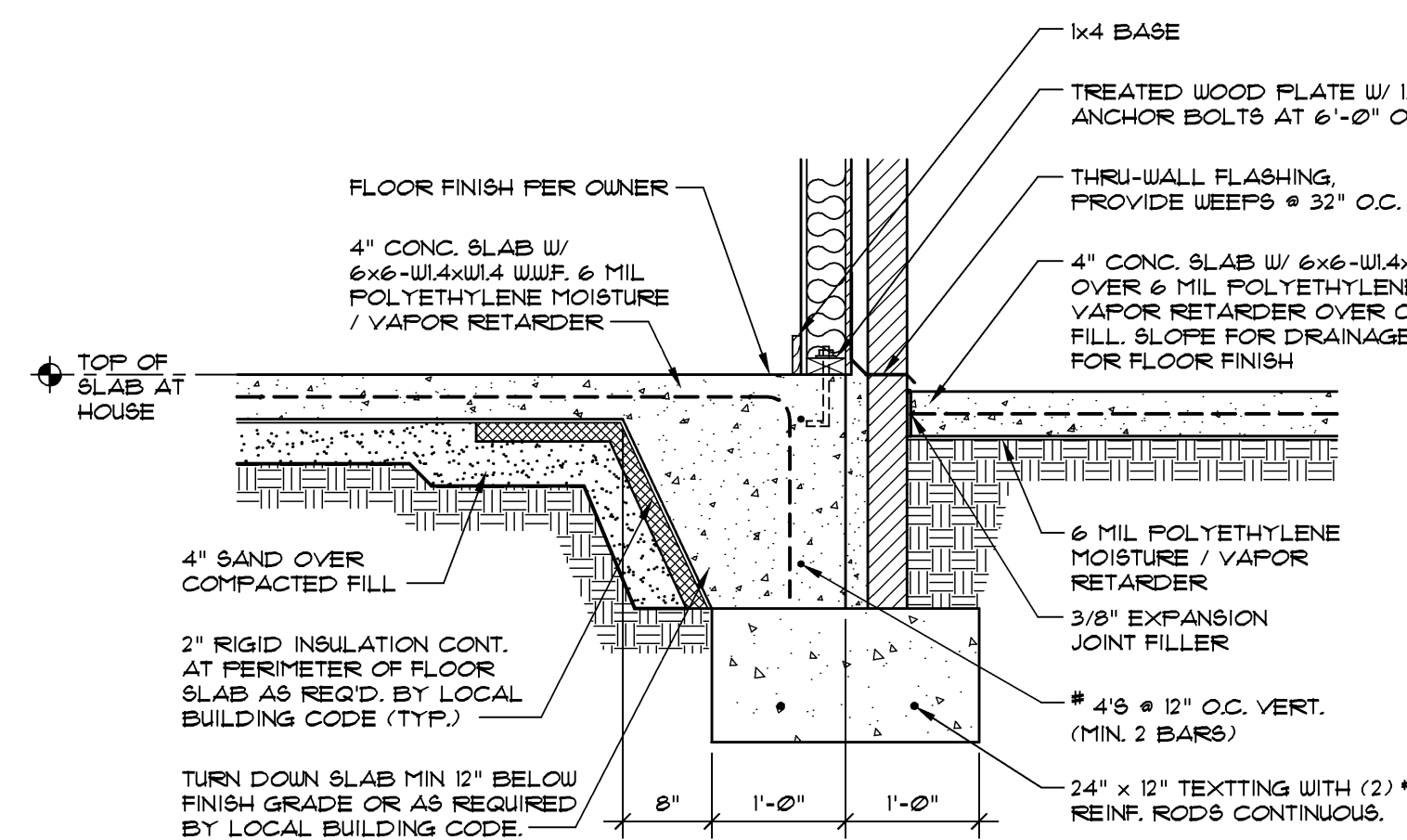

3 TURN DOWN SLAB @ PATIO 3/4" = 1'-0"
SEE OTHER WALL SECTIONS FOR ADDITIONAL INFORMATION

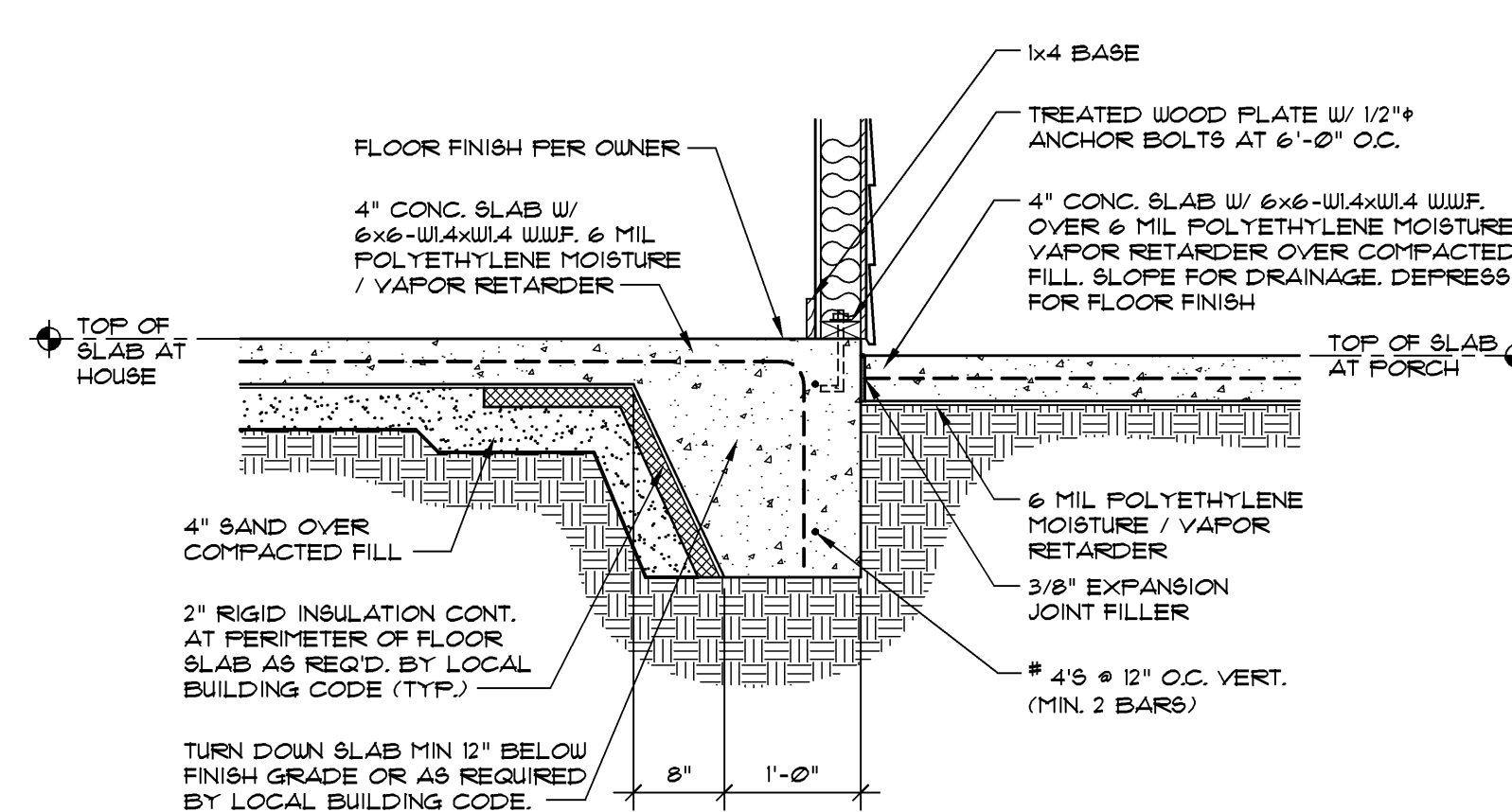

6 TURN DOWN SLAB @ PATIO 3/4" = 1'-0"
SEE OTHER WALL SECTIONS FOR ADDITIONAL INFORMATION

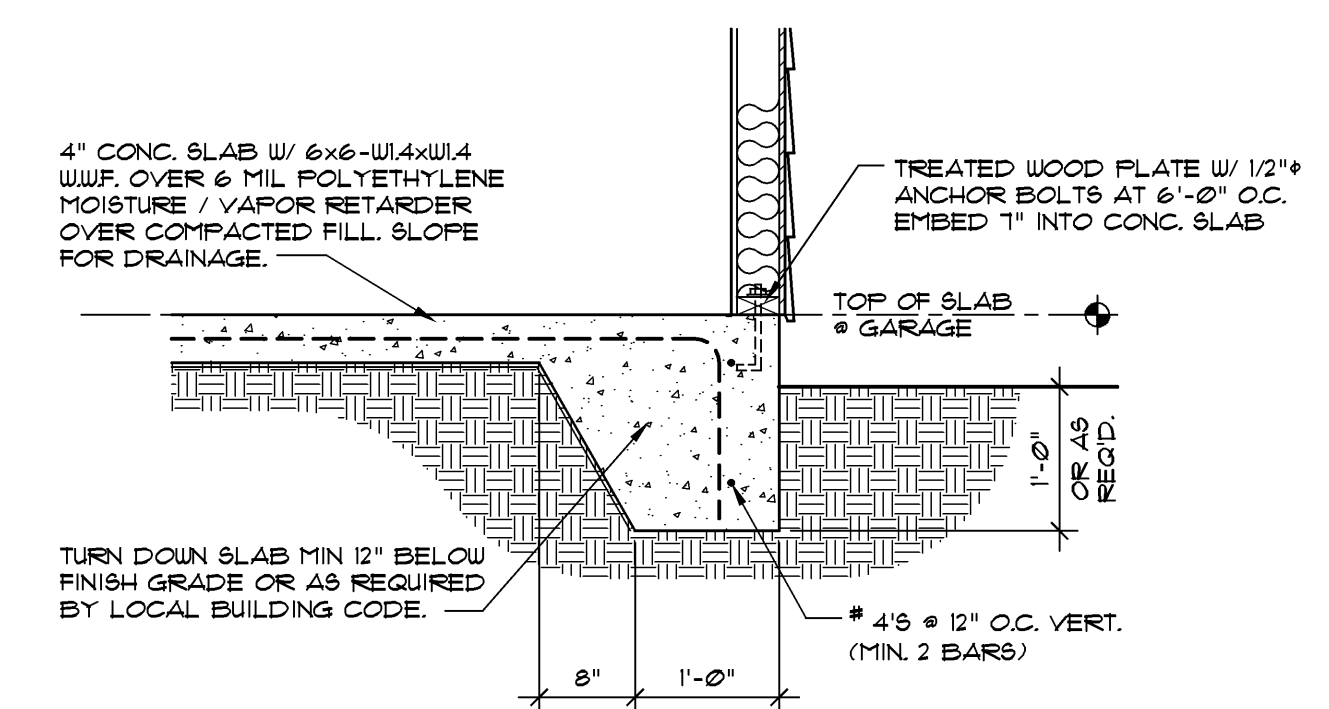

9 TURN DOWN SLAB @ GARAGE 3/4" = 1'-0"
SEE OTHER WALL SECTIONS FOR ADDITIONAL INFORMATION

DO NOT SCALE DRAWINGS.
COPYRIGHT © 3/23/05 ALL RIGHTS RESERVED BY DONALD A. GARDNER, INC.
NOT TO BE COPIED OR REPRODUCED WITHOUT WRITTEN PERMISSION

ALL FEDERAL, STATE, AND LOCAL CODES, ORDINANCES, REGULATIONS AND MANUFACTURER'S INSTRUCTIONS ETC. SHALL BE CONSIDERED AS PART OF THE SPECIFICATIONS FOR THIS BUILDING AND SHALL TAKE PRECEDENCE OVER ANYTHING SHOWN, DESCRIBED, OR IMPLIED WHERE SAME ARE AT VARIANCE. THESE PLANS ARE NOT DRAWN FOR ANY PARTICULAR LOCAL. YOU ARE RESPONSIBLE FOR DETERMINING AND ENSURING COMPLIANCE WITH ALL APPLICABLE CODES AND MANUFACTURER'S REQUIREMENTS.

DONALD A. GARDNER, INC.

P. O. BOX 26178 • GREENVILLE S. C. • 29616
864 • 288 • 7580
www.dongardner.com

DESIGN NO. 1032-B MR
SHEET OF 8 SKB
ALTERNATE TURN DOWN SLAB DETAILS



ROOF & FLOOR TRUSSES & BEAMS

Reilly Road Industrial Park
Fayetteville, N.C. 28309
Phone: (910) 864-8787
Fax: (910) 864-4444

Bearing reactions less than or equal to 3000# are deemed to comply with the prescriptive Code requirements. The contractor shall refer to the attached Tables (derived from the prescriptive Code requirements) to determine the minimum foundation size and number of wood studs required to support reactions greater than 3000# but not greater than 15000#. A registered design professional shall be retained to design the support system for any reaction that exceeds those specified in the attached Tables. A registered design professional shall be retained to design the support system for all reactions that exceed 15000#.

Signature *Michael Turner*
Michael Turner

LOAD CHART FOR JACK STUDS

(BASED ON TABLES R502.5(1) & (b))
NUMBER OF JACK STUDS REQUIRED @ EA END OF HEADER/GIRDER

END REACTION (UP TO)	REQ. D. STUDS FOR (1) PLY HEADER	END REACTION (UP TO)	REQ. D. STUDS FOR (1) PLY HEADER	END REACTION (UP TO)	REQ. D. STUDS FOR (1) PLY HEADER
1700	1	2550	1	3400	1
3400	2	5100	2	6800	2
5100	3	7650	3	10200	3
6800	4	10200	4	13600	4
8500	5	12750	5	17000	5
10200	6	15300	6		
11900	7				
13600	8				
15300	9				

BUILDER	GMC Const. of NC	CITY / CO.	Fuquay Varina / Wake
JOB NAME	Lot 006 River Rd.	ADDRESS	6352 River Rd.
PLAN	Derbyville	MODEL	Floor
SEAL DATE	Seal Date	DATE REV.	/ /
QUOTE #	B1024-5700	DRAWN BY	Michael Turner
JOB #	Order #	SALES REP.	Scott Duncan

THIS IS A TRUSS PLACEMENT DIAGRAM ONLY. These trusses are designed as individual building components to be incorporated into the building design at the specification of the building designer. See individual design sheets for each truss design identified on the placement drawing. The building designer is responsible for temporary and permanent bracing of the roof and floor system and for the overall structure. The design of the truss support structure including headers, beams, walls, and columns is the responsibility of the building designer. For general guidance regarding bracing, consult BCSI-B1 and BCSI-B3 provided with the truss delivery package or online @ sbcindustry.com

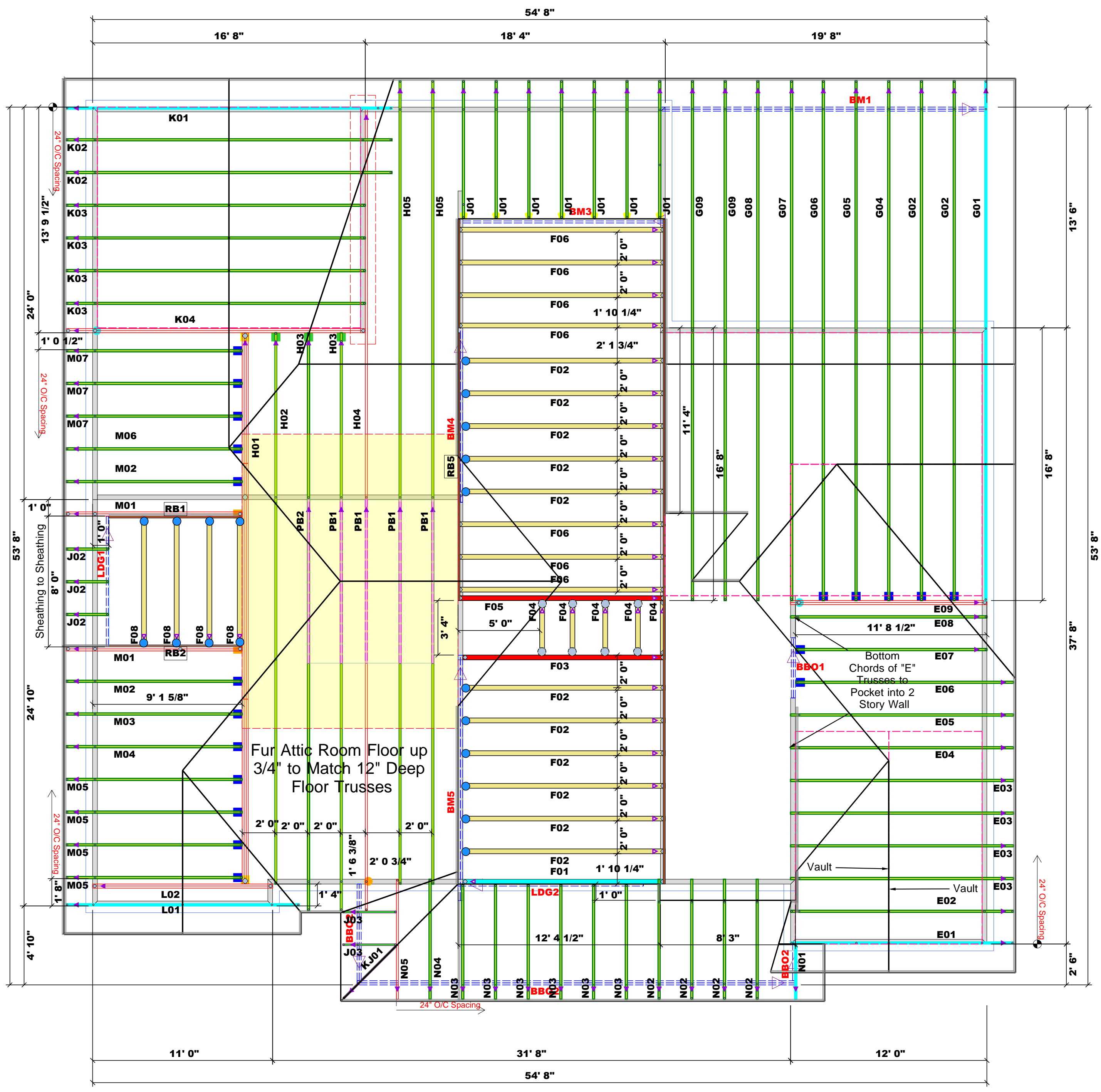

REVERSED

General Notes
1. ADDED LOAD BEARING WALL

Nail Information		Connector Information				
Truss	Header	Supported Member	Qty	Manuf	Product	Sym
16d/3-1/2"	16d/3-1/2"	NA	19	USP	HUS410	
10d/3"	10d/3"	Varies	8	USP	MSH422	

Truss Placement Plan
SCALE: NTS

= Indicates Left End of Truss
(Reference Engineered Truss Drawing)
Do NOT Erect Truss Backwards



ROOF & FLOOR TRUSSES & BEAMS

Reilly Road Industrial Park
Fayetteville, N.C. 28309
Phone: (910) 864-8787
Fax: (910) 864-4444

Bearing reactions less than or equal to 3000# are deemed to comply with the prescriptive code requirements. The contractor shall refer to the attached Tables (derived from the prescriptive Code requirements) to determine the minimum foundation size and number of wood studs required to support reactions greater than 3000# but not greater than 15000#. A registered design professional shall be retained to design the support system for any reaction that exceeds those specified in the attached Tables. A registered design professional shall be retained to design the support system for all reactions that exceed 15000#.

Signature Michael Turner
Michael Turner

LOAD CHART FOR JACK STUDS

(BASED ON TABLES R502.5(1) & (2))
NUMBER OF JACK STUDS REQUIRED @ EA END OF HEADER/GIRDER

END REACTION (UP TO)	REQ. D. STUDS FOR (1) BY HEADER	END REACTION (UP TO)	REQ. D. STUDS FOR (1) BY HEADER	END REACTION (UP TO)	REQ. D. STUDS FOR (1) BY HEADER
1700	1	2550	1	3400	1
3400	2	5100	2	6800	2
5100	3	7650	3	10200	3
6800	4	10200	4	13600	4
8500	5	12750	5	17000	5
10200	6	15300	6		
11900	7				
13600	8				
15300	9				

BUILDER	GMC Const. of NC	CITY / CO.	Fuquay Varina / Wake
JOB NAME	Lot 006 River Rd.	ADDRESS	6352 River Rd.
PLAN	Derbyville	MODEL	Floor
SEAL DATE	Seal Date	DATE REV.	/ /
QUOTE #	B1024-5700	DRAWN BY	Michael Turner
JOB #	Order #	SALES REP.	Scott Duncan

BUILDER	GMC Const. of NC	CITY / CO.	Fuquay Varina / Wake
JOB NAME	Lot 006 River Rd.	ADDRESS	6352 River Rd.
PLAN	Derbyville	MODEL	Floor
SEAL DATE	Seal Date	DATE REV.	/ /
QUOTE #	B1024-5700	DRAWN BY	Michael Turner
JOB #	Order #	SALES REP.	Scott Duncan

THIS IS A TRUSS PLACEMENT DIAGRAM ONLY. These trusses are designed as individual building components to be incorporated into the building design at the specification of the building designer. See individual design sheets for each truss design identified on the placement drawing. The building designer is responsible for temporary and permanent bracing of the roof and floor system and for the overall structure. The design of the truss support structure including headers, beams, walls, and columns is the responsibility of the building designer. For general guidance regarding bracing, consult BCSI-B1 and BCSI-B3 provided with the truss delivery package or online at sbcindustry.com

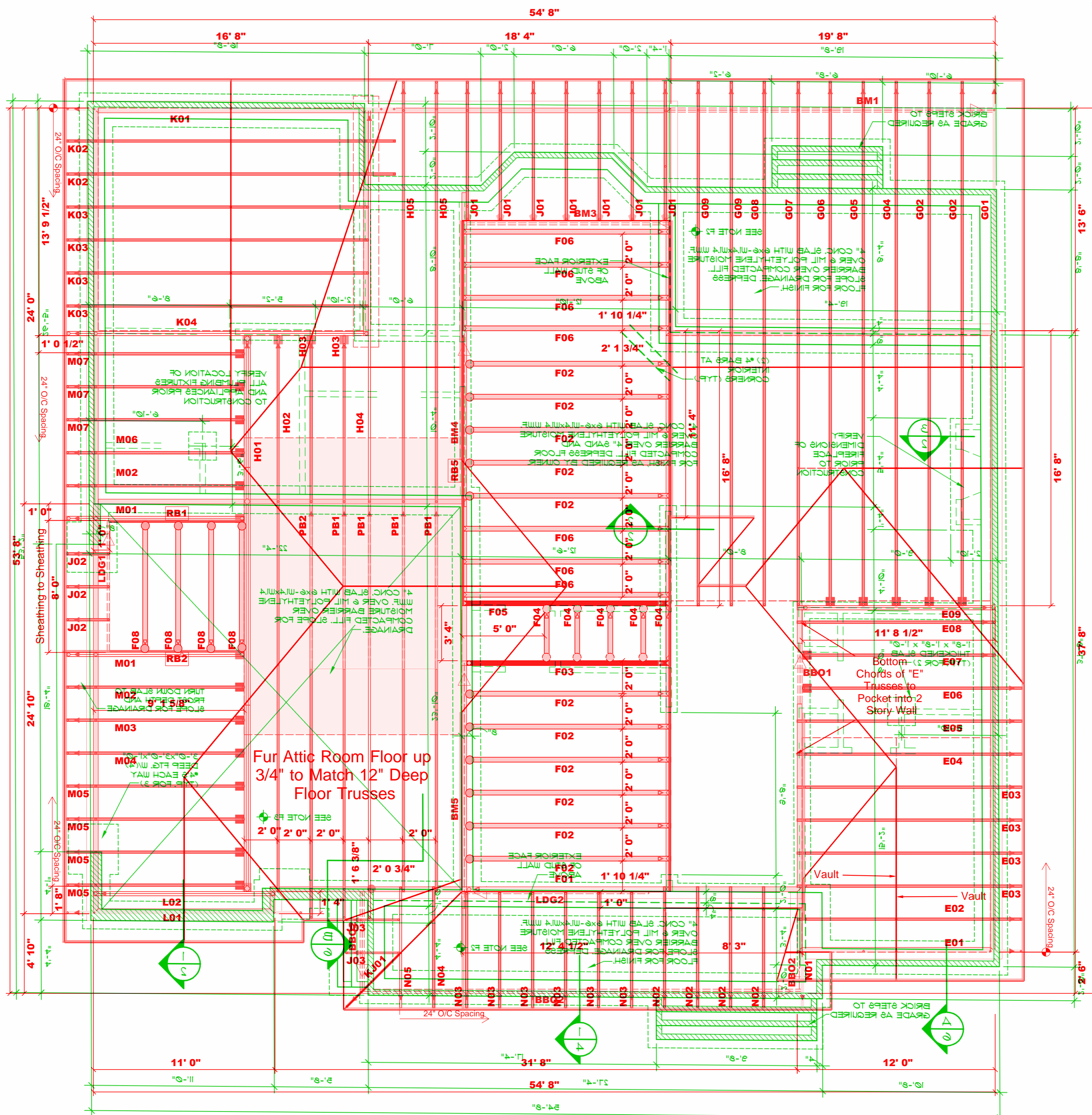

Nail Information		Connector Information				
Truss	Header	Supported Member	Qty	Manuf	Product	Sym
10d/3"	10d/3"	Varies	8	USP	MSH422	
10d/3-1/2"	16d/3-1/2"	NA	19	USP	HUS410	

General Notes
1. ADDED LOAD BEARING WALL

Truss Placement Plan
SCALE: NTS

= Indicates Left End of Truss
(Reference Engineered Truss Drawing)
Do NOT Erect Truss Backwards

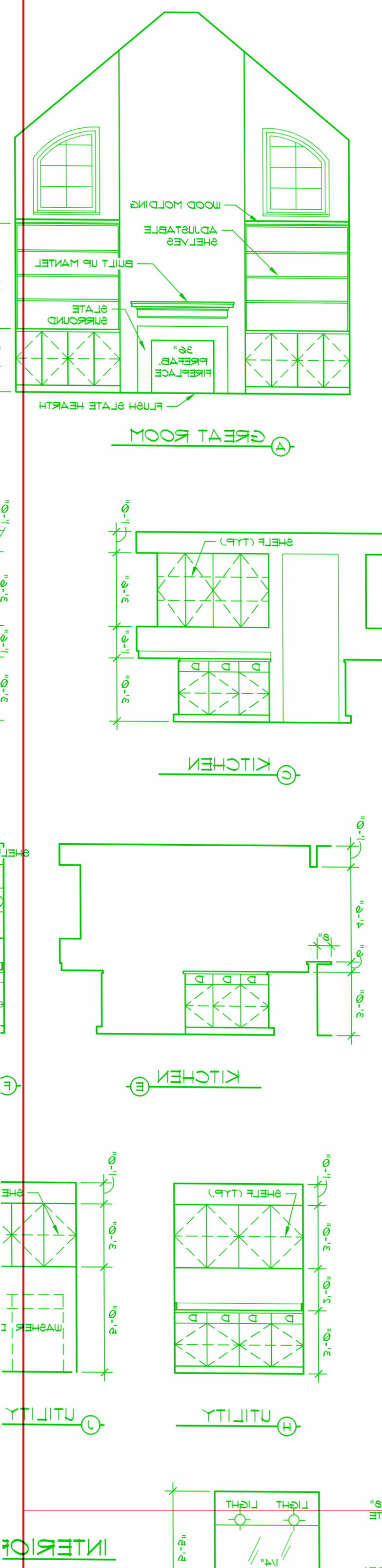

www.DADmarktplaces.com for information and exterior products for you