

LEGEND

- DENOTES IRON PIPE OR BREAK IN LINE
- △ DENOTES CONTROL CORNER
- CONCRETE MONUMENT
- EIP EXISTING IRON PIPE
- EIR EXISTING IRON REBAR
- SIR SET IRON REBAR
- EPK EXISTING "PK" NAIL
- CP COMPUTED POINT

NOTE: 1/2" REBAR SET AT ALL PROPERTY CORNERS FLUSH WITH THE GROUND UNLESS OTHERWISE NOTED

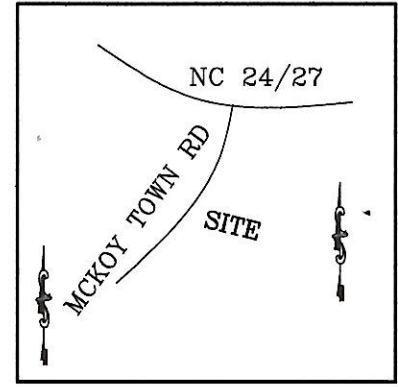
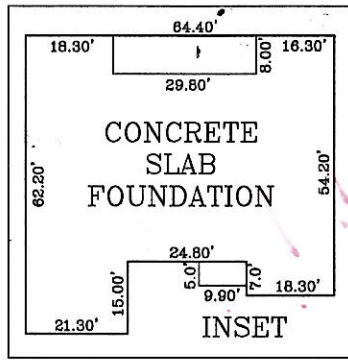

VICINITY MAP
(NO SCALE)

LAJOVICH
9555-95-5466
DB 2466, PG 768
PB F, PG 488B

CHALMERS
9555-95-0500
DB 4021, PG 984
PB 2023, PG 586

SWANN/JOHNSON
9555-94-1505
DB 299, PG 207
PB 7, PG 136

ZONED RA-20R
SETBACKS
FRONT -35
SIDE-10
REAR-25

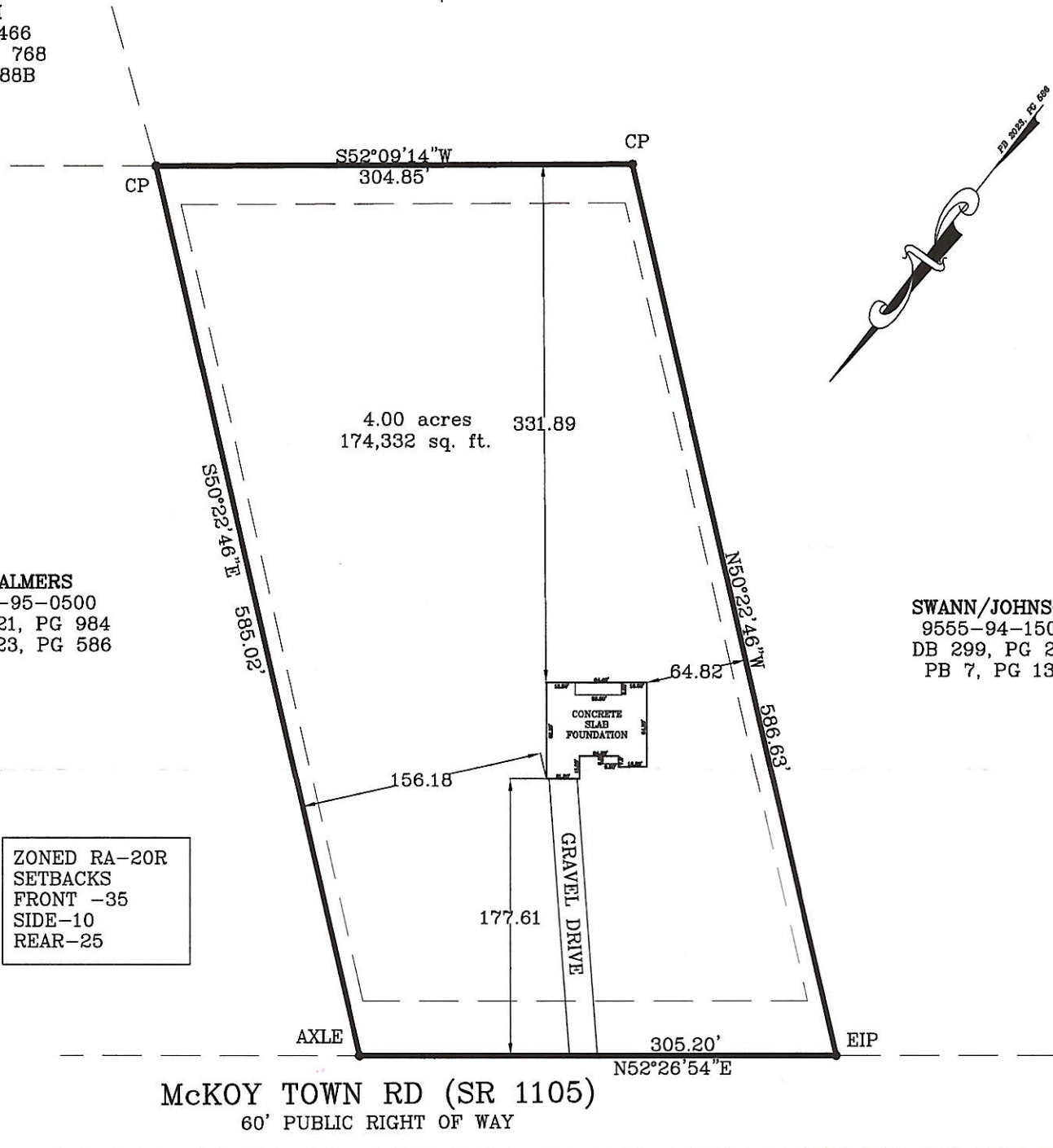

McKOY TOWN RD (SR 1105)
60' PUBLIC RIGHT OF WAY

FOUNDATION SURVEY

RED DOOR 109-24-108
OWNER: SWANN
ADDRESS: 547 MCKOY TOWN RD
CITY OF: CAMERON
COUNTY OF: HARNETT

TOWNSHIP OF: JOHNSONVILLE
DATE: 21 OCT 2024
SCALE: 1" = 100'
REFERENCE: PB 2023, PG 586
TRACT A



[Signature]
MICHAEL E. ROGERS
PLS, L-4908; 1SG, USA (RET)
ROGERS SURVEYING
4849 LAURINBURG RD
RAEFORD, NC 28376
Phone: (910) 479-1744
mrogerssurvey.com

I CERTIFY THAT THIS MAP WAS DRAWN UNDER MY SUPERVISION FROM AN ACTUAL SURVEY MADE UNDER MY SUPERVISION (DEED DESCRIPTION RECORDED IN PB 2023, PG 586 OR OTHER REFERENCE SOURCE AS SHOWN); THAT THE BOUNDARIES NOT SURVEYED ARE INDICATED AS DRAWN FROM INFORMATION IN BOOK AND PAGE AS REFERENCED ABOVE THAT THE RATIO OF PRECISION OR POSITIONAL ACCURACY IS 1:10,000; AND THAT THIS MAP MEETS THE REQUIREMENTS OF THE STANDARDS OF PRACTICE FOR LAND SURVEYING IN NORTH CAROLINA (21 NCAC 56.1600).

