

I, MICHAEL P. GRIFFIN, certify that under my direction and supervision this map was drawn from an actual field survey; that the error of closure of the survey as calculated by coordinates is 1: 10,000+; that the area shown hereon was calculated by coordinates.

Witness my hand and seal this day of MONTH 2023.

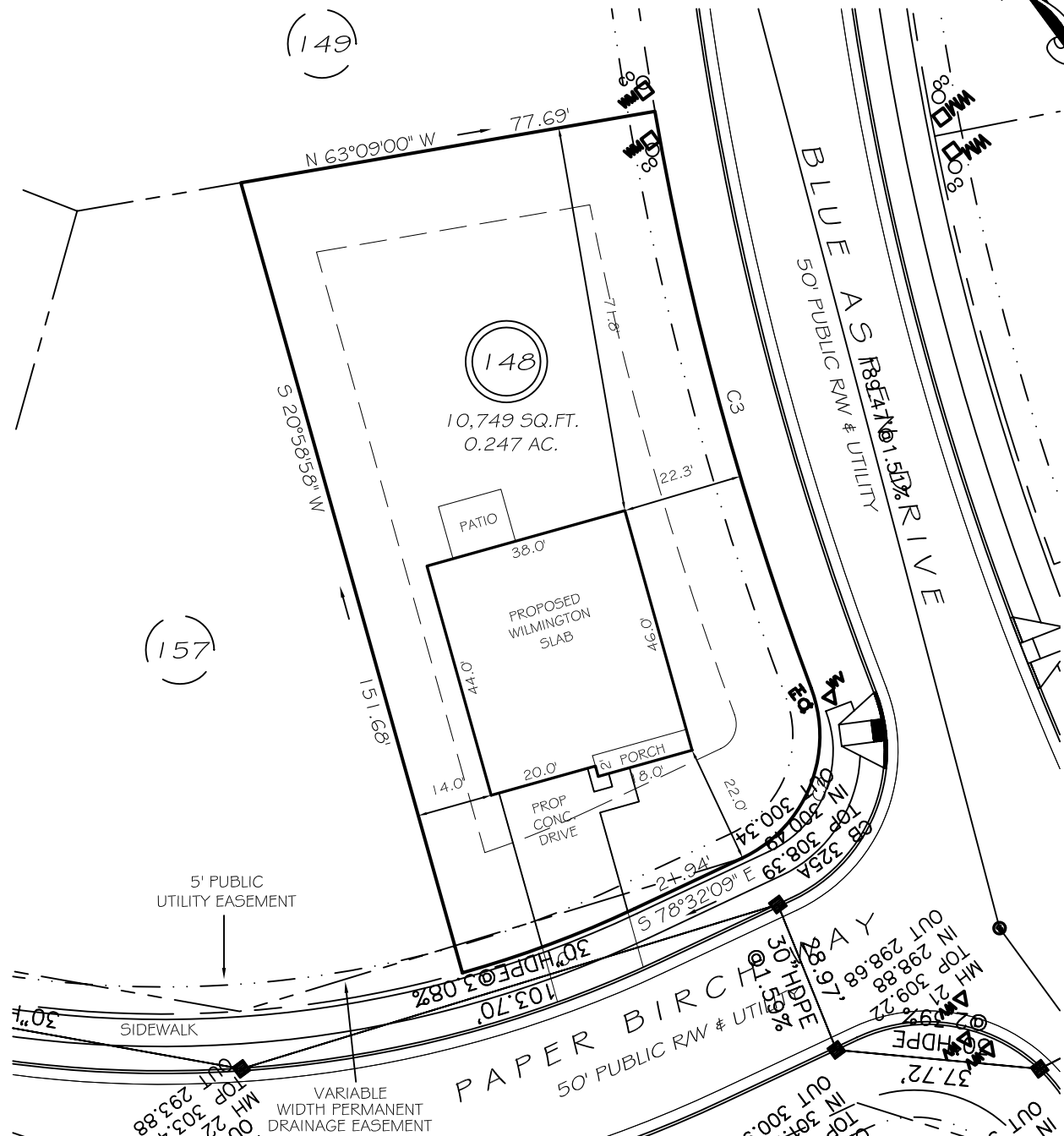
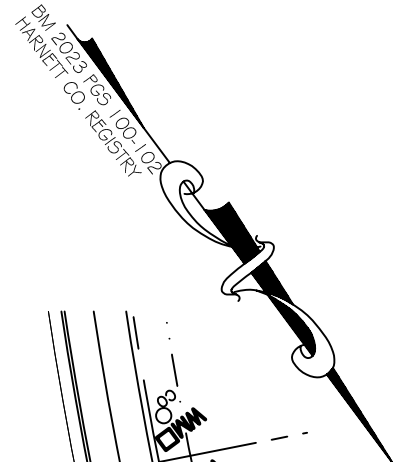

IMPERVIOUS AREAS

| | |
|---------------|---------------------|
| HOUSE | 1708 SQ. FT. |
| DRIVE & WALKS | 528 SQ. FT. |
| PATIO | 120 SQ. FT. |
| TOTAL | 2356 SQ. FT. |
| ALLOWED | 3000 SQ. FT. |

SETBACKS

| | |
|-------------|-----|
| FRONT | 20' |
| REAR | 15' |
| SIDE | 10' |
| CORNER SIDE | 15' |

C1 R=205.00' L=34.05' S73°46'36"E 34.02'
 C2 R=25.00' L=37.24' N58°47'31"E 33.89'
 C3 R=591.00' L=110.68' N21°29'06"E 110.52'

LEGEND

PRELIMINARY
 NOT FOR RECORDATION,
 SALES OR CONVEYANCE

| | | | |
|-----|---------------------|----|--------------|
| EIP | EXISTING IRON PIPE | MH | MANHOLE |
| IPS | IRON PIPE SET | WM | WATER METER |
| RW | RIGHT OF WAY | CO | CLEAN OUT |
| N/F | NOW OR FORMERLY | FH | FIRE HYDRANT |
| EIS | EXISTING IRON STAKE | CB | CATCH BASIN |

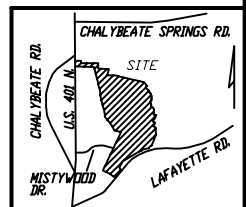

GLS GRIFFIN LAND SURVEYING, INC.
 P.O. BOX 148
 FUQUAY-VARINA, NC 27526
 (919) - 567 - 1963

PLOT PLAN
 FOR
D. R. HORTON
WOODGROVE
LOT 148
 PAPER BIRCH WAY
 NORTH CAROLINA
 HARNETT CO. HECTOR'S CREEK TWSHP

| | |
|-----------------------|-----------------------|
| DRAWN BY KDF | DATE 7/26/23 |
| CHECKED BY MPG | SCALE 1" = 30' |