

# Harnett County Department of Public Health

## Operation Permit

PERMIT # SFD2407-0020

New Installation  Septic Tank  Nitrification Line  Repair  Expansion

PROPERTY LOCATION: 225 Wild Turkey Way  
 SUBDIVISION Wellers Knoll LOT # 65

Name: (owner) BC Wellers Knoll  
 System Installer: Grass Backhoe Inc

Basement with plumbing:  Garage  Number of Bedrooms 3 (6 people)  
 Type of Water Supply:  Community  Public  Well Distance from well \_\_\_\_\_ feet

System Type: TYPE IIIg Types V and VI Systems expire in 5 years.  
 (In accordance with Table V a) Owner must contact Health Department 6 months prior to expiration for permit renewal.

This system has been installed in compliance with applicable North Carolina General Statutes, Rules for Sewage Treatment and Disposal, and all conditions of the Improvement Permit and Construction Authorization.

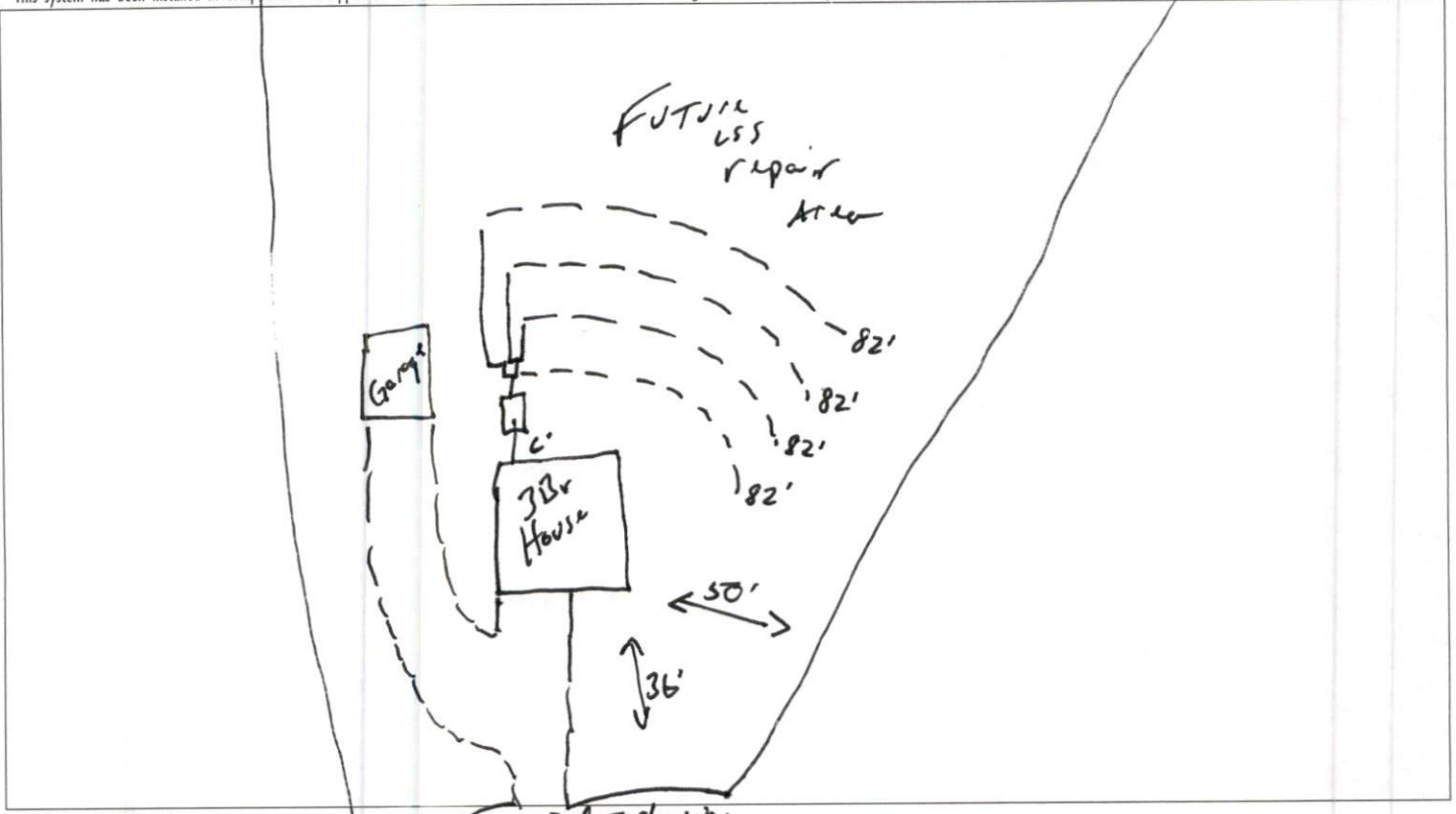

**PERMIT CONDITIONS:**

- I. Performance: System shall perform in accordance with Rule .1961.
- II. Monitoring: As required by Rule .1961.
- III. Maintenance: As required by Rule .1961. Other: \_\_\_\_\_  
 Subsurface system operator required? Yes  No   
 If yes, see attached sheet for additional operation conditions, maintenance and reporting.
- IV. Operation: \_\_\_\_\_
- V. Other: \_\_\_\_\_

D-Box  Pump  Alarm  H2O Line  PWR Line

Following are the specifications for the sewage disposal system on the above captioned property.  
 Type of system:  Conventional  Other 25% reduction IFO4 Septic Tank: 1000 gallons Pump Tank: \_\_\_\_\_ gallons  
 Subsurface Drainage Field: No. of ditches 4 exact length of each ditch 82 feet width of ditches 3 feet depth of ditches 20 inches  
 French Drain Required: \_\_\_\_\_ Linear feet

Authorized State Agent Mohr REHS Date 12-16-24

Wellers Knoll - Lot #65  
 3-Bedroom - "As Built" Septic Installation  
 225 Wild Turkey Way - Lillington, NC  
 Davidson Homes  
 Harnett County PIN: 0529-87-2158

\*Not a Survey  
 Sketched from a plot plan supplied by owner

\*\*At time of installation the system was able to be dosed with gravity to a D-Box (Parallel)

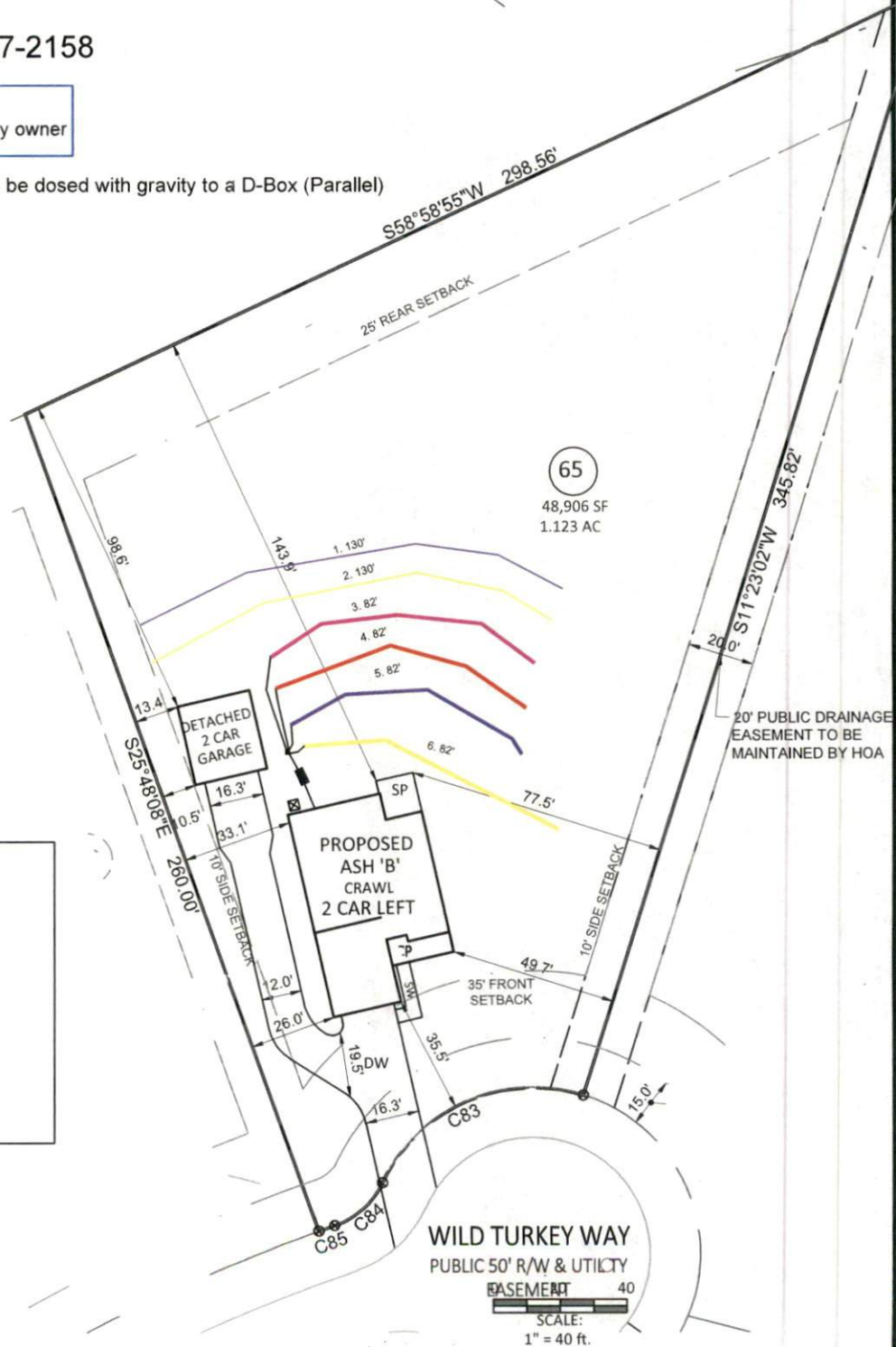

System: Gravity to D-Box  
 Lines: 3-6 (328')  
 0.35 LTAR  
 20" Max Trench Bottom  
 Accepted Status System  
 Repair: Pressure Manifold  
 Lines: 4-6 (270')  
 0.4 LTAR  
 16" Max Trench Bottom  
 Accepted Status System

Adams  
 Soil Consulting  
 919-414-6761  
 Job #1623  
 12-9-24

