

**VICINITY MAP**  
Not To Scale

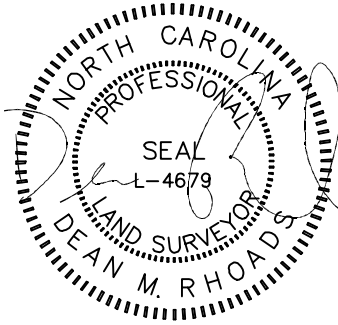

IMPERVIOUS SURFACE AREA	
DESCRIPTION	AREA
HOUSE w/ PORCH	1,351 S.F.
PATIO/HVAC	109 S.F.
DRIVEWAY & WALKS	406 S.F.
TOTAL (PROPOSED)=	1,865 S.F.
*TOTAL (ALLOWED)=	2,530 S.F.

\*PB 2023 PG 356

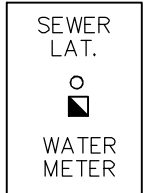

SETBACKS: (PB 2023 PG 350)

- FRONT - 20'
- REAR - 20'
- SIDE - 4'
- CORNER YARD - 12'

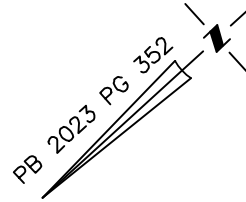

**SERENITY WALK PARKWAY**

60' PUBLIC R/W & UTILITY

70'x10' SIGHT TRIANGLE

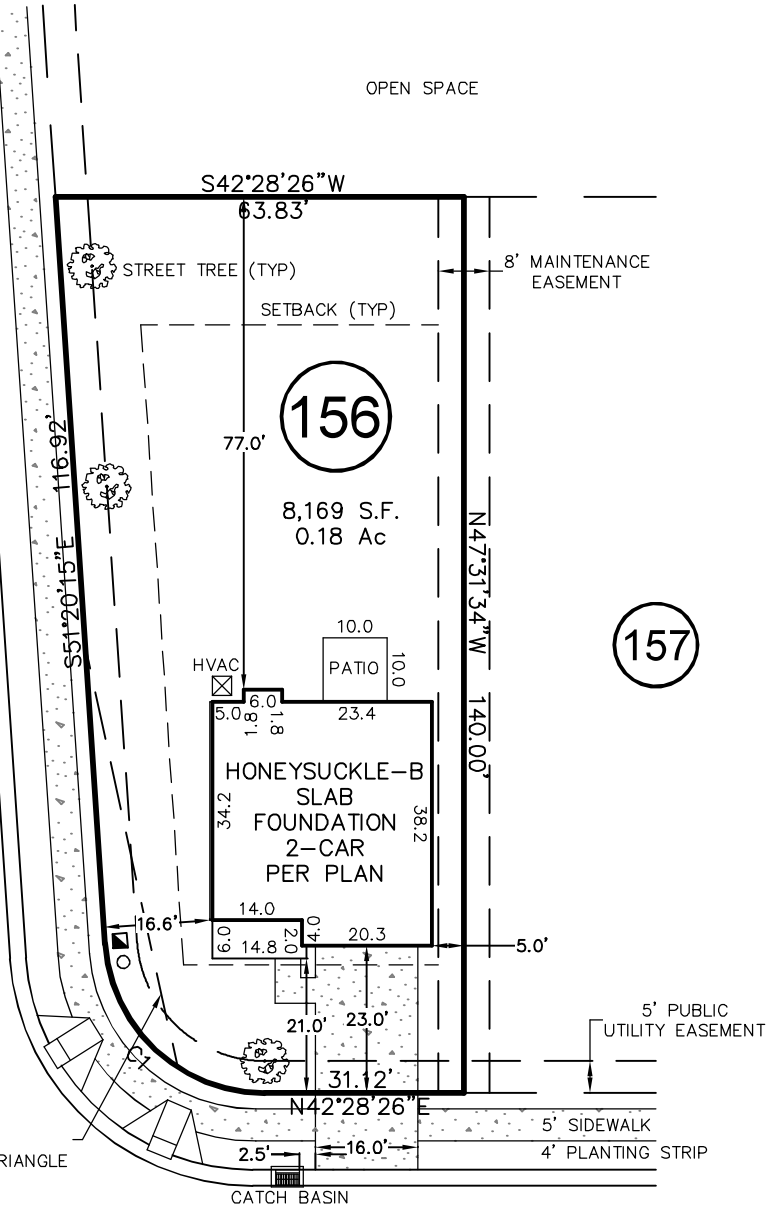

# ASHBROOK COVE

50' PUBLIC R/W & UTILITY

CURVE	RADIUS	ARC LENGTH	CH LENGTH	CH BEARING
C1	25.00'	37.61'	34.16'	N85°34'05"E

THIS PROPERTY MAY BE SUBJECT TO ANY AND ALL APPLICABLE DEED RESTRICTIONS, EASEMENTS, RIGHT-OF-WAY, UTILITIES AND RESTRICTIVE COVENANTS WHICH MAY BE OF RECORD OR IMPLIED

THIS DRAWING DOES NOT REFLECT AS-BUILT INFORMATION

**PRELIMINARY PLAT**  
NOT FOR RECORDATION, CONVEYANCES, OR SALES.

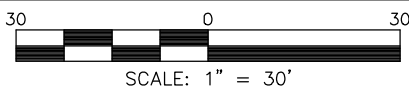

## HOUSE LOCATION PLOT PLAN

FOR  
#11 ASHBROOK COVE  
LOT 156, SERENITY SUBDIVISION, PHASE 1D, 1E & 2G  
(LOTS LESS THAN 9,000 SF) LOTS 144-167, & 248-272  
Hector's Creek Township, Harnett County, North Carolina

PROPERTY OF: GARMAN HOMES  
MAP BOOK 2023 PAGE 350-356 DEED REFERENCE \_\_\_\_\_

DRAWN: JTC    SURVEYED: N/A    CHECKED: JWW    DATE: JUNE 18, 2024

## RESIDENTIAL LAND SERVICES, PLLC.

1917 Evans Road  
Cary, North Carolina 27513  
Phone (919) 378-9316  
Firm License # P-0873