



North Carolina Onsite Wastewater Contractor Inspector Certification Board
Authorized Onsite Wastewater Evaluator Permit Option for Non-Engineered Systems
Notice of Intent (NOI) to Construct

X New \_\_\_ Expansion \_\_\_ Repair \_\_\_ Relocation \_\_\_ Relocation of Repair Area

Owner or Legal Representative Information:
Name: D.R. Horton Inc.
Mailing address: 2000 Aerial Center Parkway, Suite 110A City: Morrisville State: N Zip: 2756
Phone: 919.760.9668 Email: mrlee@drhorton.com

Authorized Onsite Wastewater Evaluator Information:
Name: Thomas Boyce, LSS, AOWE Certification #: 10006E
Mailing address: PO Box 865 City: West End State: N Zip: 2737
Phone: (910)295-1899 Email: info@owpnc.com

Site Location Information:
Site address: Lot 38- Masons Ridge -TBD Nursery Rd Spring Lake , NC 28390
Tax parcel identification number or subdivision lot, block number of property: Part of 0505-15-3556
County: Harnett

System Information:
Wastewater System Type: III(b)(g)- Accepted
Daily Design Flow: 360
Saprolite System: \_\_\_ Yes X No Subsurface Operator Required: \_\_\_ Yes X No
Water Supply Type: \_\_\_ Private Well X Public Water Supply \_\_\_ Spring \_\_\_ Other: \_\_\_

Facility Type:
X Residential 3 # Bedrooms 6 Maximum # of Occupants
\_\_\_ Business Type of Business and Basis for Flow: \_\_\_
\_\_\_ Public Assembly Type of Public Assembly and Basis for Flow: \_\_\_



Required Attachments:
X Plat or Site Plan
X Evaluation of Soil and Site Features by Licensed Soil Scientist

Attest: On this the 11 day of October, 2023 by signature below I hereby attest that the information required to be included with this NOI to Construct is accurate and complete to the best of my knowledge. Furthermore, I hereby attest that I have adhered to the laws and rules governing onsite wastewater systems in the state of North Carolina. This NOI shall expire on 11 day of October, 2028.
Signature of Authorized Onsite Wastewater Evaluator: Thomas J Boyce
Signature of Owner or Legal Representative: Robert C. Stuart

Disclosure: The owner may apply for a building permit for the project upon submitting a complete NOI to Construct and the fee required (if any) to the local health department. An onsite wastewater system authorized by an authorized onsite wastewater evaluator shall be transferable to a new owner with the consent of the authorized onsite wastewater evaluator.

Local Health Department Receipt Acknowledgement:
Signature of Local Health Department Representative: [Signature] Date: 7-1-24



**AOWE/SL2022-11 Permit Requirements**

- Pre-construction conference with septic contractor required before beginning installation.
- It is the responsibility of the contractor to contact the AOWE prior to installation.
- Systems shall not be installed in wet conditions or the permit will be revoked.
- Any changes to the proposed plans must be approved by the AOWE.
- Do not allow any traffic, construction, excavation, utilities, material storage, or any other disturbance to take place on the designated septic area or repair area. These activities may void your permit.
- The client/owner is responsible for marking any property lines and corners.
- The contractor is responsible for ensuring that the septic system is installed in the proper location and that all setbacks are met. See NCAC 18A . 1950 for setback requirements. The contractor is responsible for ensuring that the septic system is installed in accordance with local rules in counties where this is applicable.
- The system installation must be inspected by the local health department at certain stages during the installation.
- For systems with pumps, the contractor is responsible for the proper installation of the electrical components. An electrical permit must be obtained and a person with a valid NC Electrical license must provide electrical service to the pump controller and alarm.
- This permit shall become invalid and/or may be revoked if the site is altered. There shall be no grading, cutting, logging or other soil disturbance in the septic area. Design does not guarantee functionality or future performance.
- The contractor is responsible for backfilling the system components so that no areas are subject to the retention or ponding of surface water. After the installation is completed, some settling of the backfill material may take place. The system owner is responsible for eliminating settled or sunken areas, stabilization, and final landscaping of the ground surface. No heavy equipment or vehicular traffic over the leach field.
- Installer to re-establish field layout prior to pre-construction conference for initial and repair systems as applicable.
- Tanks must be leak tested by the manufacturer.
- Installer must be certified by NCOWCICB at appropriate grade level for system.
- Installer must carry adequate general liability insurance.

**Additional Requirements:**

---

---

---

**Maintenance Requirements:**

System should be maintained in accordance with NCAC 18A .1961 -  
The contents shall be pumped whenever the solids level is found to be more than 1/3 of the liquid depth in any compartment.

**Owner/Client Acknowledgement of Permit Requirements**

*Robert C. Stuart*

Owner Signature

03 / 08 / 2024

Date

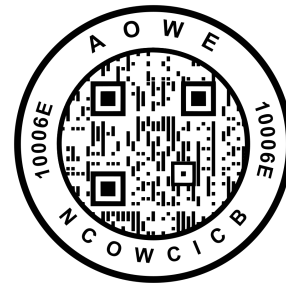



# CERTIFICATE OF LIABILITY INSURANCE

DATE (MM/DD/YYYY)  
07/06/2023

THIS CERTIFICATE IS ISSUED AS A MATTER OF INFORMATION ONLY AND CONFERS NO RIGHTS UPON THE CERTIFICATE HOLDER. THIS CERTIFICATE DOES NOT AFFIRMATIVELY OR NEGATIVELY AMEND, EXTEND OR ALTER THE COVERAGE AFFORDED BY THE POLICIES BELOW. THIS CERTIFICATE OF INSURANCE DOES NOT CONSTITUTE A CONTRACT BETWEEN THE ISSUING INSURER(S), AUTHORIZED REPRESENTATIVE OR PRODUCER, AND THE CERTIFICATE HOLDER.

IMPORTANT: If the certificate holder is an ADDITIONAL INSURED, the policy(ies) must be endorsed. If SUBROGATION IS WAIVED, subject to the terms and conditions of the policy, certain policies may require an endorsement. A statement on this certificate does not confer rights to the certificate holder in lieu of such endorsement(s).

PRODUCER Terry Riney Agency, Inc. 11 Trotter Hills Circle Pinehurst NC 28374-7930	CONTACT NAME: Kelli R. Starr	FAX (A/C. No.): (910)295-8980	
	PHONE (A/C. No., Ext): (910)295-1121	E-MAIL ADDRESS: kelli@rineyagency.com	
INSURED Marlin Wastewater Services, LLC P.O. Box 865 West End NC 27376-	INSURER(S) AFFORDING COVERAGE		NAIC #
	INSURER A: Erie Insurance Company		26263
	INSURER B: Erie Insurance Exchange		26271
	INSURER C:		
	INSURER D:		
	INSURER E:		
INSURER F:			

### COVERAGES

### CERTIFICATE NUMBER:

### REVISION NUMBER:

THIS IS TO CERTIFY THAT THE POLICIES OF INSURANCE LISTED BELOW HAVE BEEN ISSUED TO THE INSURED NAMED ABOVE FOR THE POLICY PERIOD INDICATED. NOTWITHSTANDING ANY REQUIREMENT, TERM OR CONDITION OF ANY CONTRACT OR OTHER DOCUMENT WITH RESPECT TO WHICH THIS CERTIFICATE MAY BE ISSUED OR MAY PERTAIN, THE INSURANCE AFFORDED BY THE POLICIES DESCRIBED HEREIN IS SUBJECT TO ALL THE TERMS, EXCLUSIONS AND CONDITIONS OF SUCH POLICIES. LIMITS SHOWN MAY HAVE BEEN REDUCED BY PAID CLAIMS.

INSR LTR	TYPE OF INSURANCE	ADDL INSD	SUBR WVD	POLICY NUMBER	POLICY EFF (MM/DD/YYYY)	POLICY EXP (MM/DD/YYYY)	LIMITS
A	<input checked="" type="checkbox"/> COMMERCIAL GENERAL LIABILITY <input type="checkbox"/> CLAIMS-MADE <input checked="" type="checkbox"/> OCCUR			Q61-0188942	07/01/2023	07/01/2024	EACH OCCURRENCE \$ 1,000,000 DAMAGE TO RENTED PREMISES (Ea occurrence) \$ 1,000,000 MED EXP (Any one person) \$ 5,000 PERSONAL & ADV INJURY \$ 1,000,000 GENERAL AGGREGATE \$ 2,000,000 PRODUCTS - COMP/OP AGG \$ 2,000,000
A	<input checked="" type="checkbox"/> AUTOMOBILE LIABILITY <input checked="" type="checkbox"/> ANY AUTO ALL OWNED AUTOS <input checked="" type="checkbox"/> HIRED AUTOS <input type="checkbox"/> SCHEDULED AUTOS <input checked="" type="checkbox"/> NON-OWNED AUTOS			Q61-0188942	07/01/2023	07/01/2024	COMBINED SINGLE LIMIT (Ea accident) \$ 1,000,000 BODILY INJURY (Per person) \$ BODILY INJURY (Per accident) \$ PROPERTY DAMAGE (Per accident) \$
B	<input checked="" type="checkbox"/> UMBRELLA LIAB <input type="checkbox"/> EXCESS LIAB DED \$      RETENTION \$			Q31-0173849	07/01/2023	07/01/2024	EACH OCCURRENCE \$ 2,000,000 AGGREGATE \$ 2,000,000
B	<input checked="" type="checkbox"/> WORKERS COMPENSATION AND EMPLOYERS' LIABILITY ANY PROPRIETOR/PARTNER/EXECUTIVE OFFICER/MEMBER EXCLUDED? (Mandatory in NH) If yes, describe under DESCRIPTION OF OPERATIONS below		<input checked="" type="checkbox"/>	Q91-0104617	07/01/2023	07/01/2024	<input checked="" type="checkbox"/> PER STATUTE <input type="checkbox"/> OTH-ER E.L. EACH ACCIDENT \$ 1,000,000 E.L. DISEASE - EA EMPLOYEE \$ 1,000,000 E.L. DISEASE - POLICY LIMIT \$ 1,000,000
A	Contractor's Errors & Omissions			Q61-0188942	07/01/2023	07/01/2024	Each Occurrence 1,000,000 Aggregate 1,000,000 Deductible 1,000

DESCRIPTION OF OPERATIONS / LOCATIONS / VEHICLES (ACORD 101, Additional Remarks Schedule, may be attached if more space is required)  
Septic tank repair and service

### CERTIFICATE HOLDER

### CANCELLATION

AI 001118

XXXXXXXXXXXX Sample Certificate XXXXXXXXXXXX	SHOULD ANY OF THE ABOVE DESCRIBED POLICIES BE CANCELLED BEFORE THE EXPIRATION DATE THEREOF, NOTICE WILL BE DELIVERED IN ACCORDANCE WITH THE POLICY PROVISIONS.
	AUTHORIZED REPRESENTATIVE <i>Kelli R. Starr</i>

Fax: ( ) -

© 1988-2014 ACORD CORPORATION. All rights reserved.



Lot 38- TBD Nursery Rd

Long	-78.99129650017520	-78.99131916646650	-78.99166483369620
Lat	35.27764633340040	35.27791216695770	35.27787500009200
Boring_Typ	Conv	Conv	Conv
Depth_of_U	36	26	24
LTAR	0.8	0.4	0.4
Slope	8	8	8
Out_to		<2	2
Notes	0-36 LS	0-14 LS 14-26 SCL	0-10 LS 10-24 SCL
Septic_Tank_Capacity	1,000 Gallon		
Pump_Tank_Capacity	1,000 Gallon		
Initial_System_Type	At-Grade LPC		
Line_Length_Initial	244 / 231		
Max_Depth_Initial	8		
Repair_System_Type	At-Grade LPC		
Line_Length_Repair	244 / 231		
Max_Depth_Repair	8		
Distribution_Method	Parallel or Serial		
Initial_LTAR	0.4		
Repair_LTAR	0.4		
GPD	3600GPD - 3-Bedroom		
System_Description_Notes	Dual alternating low profile at grade		



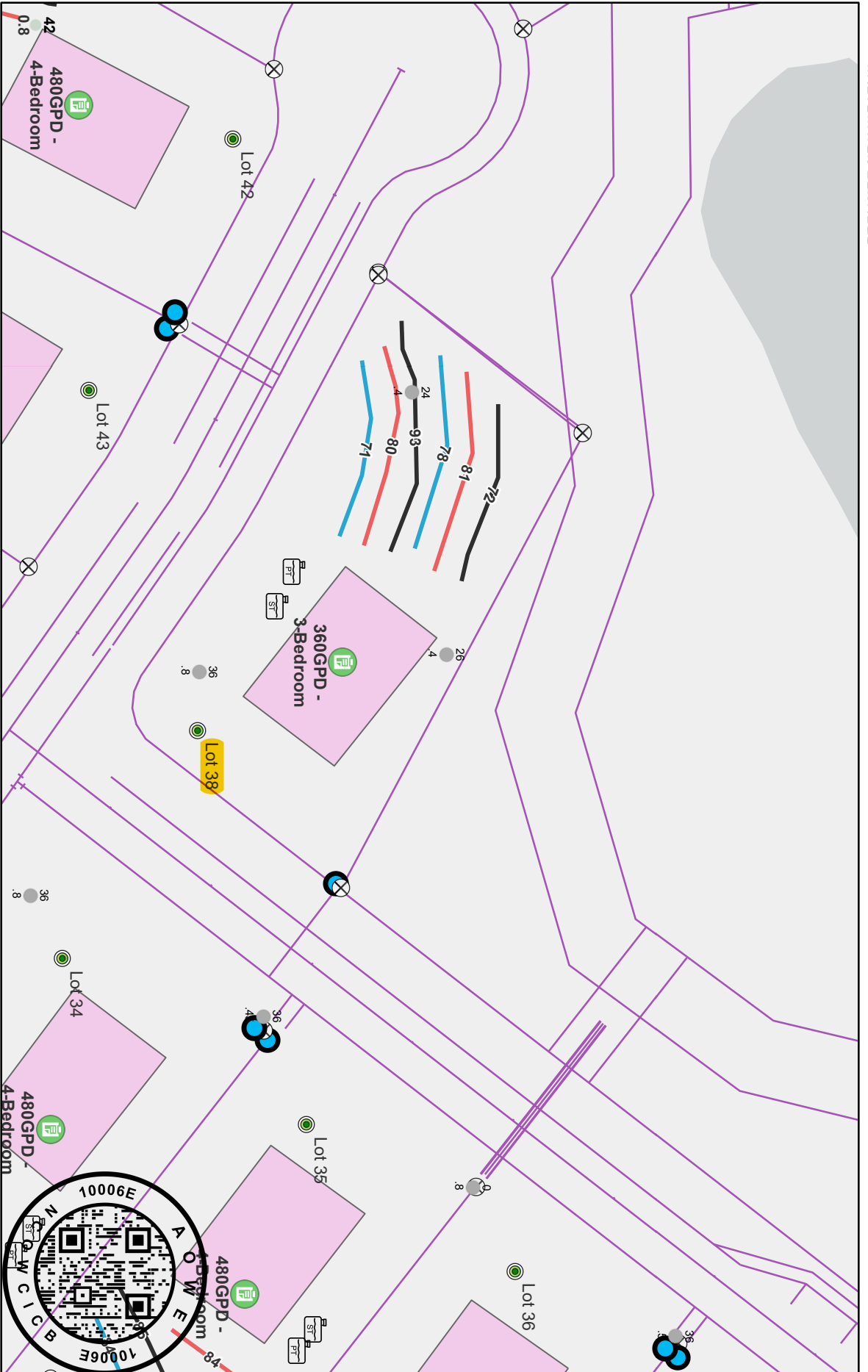

10/13/2023

- PSC - Borings
  - Conventional
  - 2021 Field Data - Borings - PEA\_Borings
  - Other
- PSC - Points
  - EIP
  - Pump Tank
  - Septic Tank
- Point Generic Leach Lines
  - Water Meter
  - House Box
  - Line Generic
  - Mason's Ridge

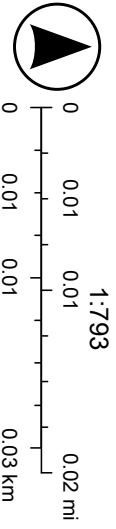

Esri Community Maps Contributors, County of Cumberland, State of North Carolina DOT, © OpenStreetMap, Microsoft, Esri, HERE, Garmin,





REVISIONS:

8.25.21	REV 58	NUMBER
---------	--------	--------

FOR AGENCY REVIEW 9-2-2021

APPROVAL OF THIS PLAT/PLAN DOES NOT GUARANTEE WATER CAPACITY OR WASTEWATER CAPACITY OF THIS DEVELOPMENT. THE HOMEOWNER IS RESPONSIBLE FOR OBTAINING NECESSARY PERMITS AND APPROVALS FROM THE LOCAL GOVERNMENT. THIS DEVELOPMENT MAY REQUIRE ADDITIONAL IMPROVEMENTS TO THE EXISTING WATER AND WASTEWATER SYSTEM TO MEET FUTURE WATER AND WASTEWATER DEMANDS. THE HOMEOWNER IS RESPONSIBLE FOR OBTAINING NECESSARY PERMITS AND APPROVALS FROM THE LOCAL GOVERNMENT. THIS DEVELOPMENT MAY REQUIRE ADDITIONAL IMPROVEMENTS TO THE EXISTING WATER AND WASTEWATER SYSTEM TO MEET FUTURE WATER AND WASTEWATER DEMANDS. THE HOMEOWNER IS RESPONSIBLE FOR OBTAINING NECESSARY PERMITS AND APPROVALS FROM THE LOCAL GOVERNMENT. THIS DEVELOPMENT MAY REQUIRE ADDITIONAL IMPROVEMENTS TO THE EXISTING WATER AND WASTEWATER SYSTEM TO MEET FUTURE WATER AND WASTEWATER DEMANDS.

THIS DEVELOPMENT IS WITHIN ONE MILE OF A VOLUNTARY AGRICULTURAL DISTRICT.

THE HOME OWNER'S ASSOCIATION WILL BE RESPONSIBLE FOR MAINTENANCE OF THE MAIL KIOSK, OPEN SPACES, ALL LANDSCAPE BUFFERING, AND DRAINAGE EASEMENTS.

MAXIMUM IMPERVIOUS AREA PER LOT = 5000 SQ-FT

GRID	ROW	CURB	SEALING	ROW	LENGTH
C1	1	50.00	W	24.70	1235.11
C1	2	50.00	W	24.70	1235.11
C1	3	50.00	W	24.70	1235.11
C1	4	50.00	W	24.70	1235.11
C1	5	50.00	W	24.70	1235.11
C1	6	50.00	W	24.70	1235.11
C1	7	50.00	W	24.70	1235.11
C1	8	50.00	W	24.70	1235.11
C1	9	50.00	W	24.70	1235.11
C1	10	50.00	W	24.70	1235.11
C1	11	50.00	W	24.70	1235.11
C1	12	50.00	W	24.70	1235.11
C1	13	50.00	W	24.70	1235.11
C1	14	50.00	W	24.70	1235.11
C1	15	50.00	W	24.70	1235.11
C1	16	50.00	W	24.70	1235.11
C1	17	50.00	W	24.70	1235.11
C1	18	50.00	W	24.70	1235.11
C1	19	50.00	W	24.70	1235.11
C1	20	50.00	W	24.70	1235.11
C1	21	50.00	W	24.70	1235.11
C1	22	50.00	W	24.70	1235.11
C1	23	50.00	W	24.70	1235.11
C1	24	50.00	W	24.70	1235.11
C1	25	50.00	W	24.70	1235.11
C1	26	50.00	W	24.70	1235.11
C1	27	50.00	W	24.70	1235.11
C1	28	50.00	W	24.70	1235.11
C1	29	50.00	W	24.70	1235.11
C1	30	50.00	W	24.70	1235.11
C1	31	50.00	W	24.70	1235.11
C1	32	50.00	W	24.70	1235.11
C1	33	50.00	W	24.70	1235.11
C1	34	50.00	W	24.70	1235.11
C1	35	50.00	W	24.70	1235.11
C1	36	50.00	W	24.70	1235.11
C1	37	50.00	W	24.70	1235.11
C1	38	50.00	W	24.70	1235.11
C1	39	50.00	W	24.70	1235.11
C1	40	50.00	W	24.70	1235.11
C1	41	50.00	W	24.70	1235.11
C1	42	50.00	W	24.70	1235.11
C1	43	50.00	W	24.70	1235.11
C1	44	50.00	W	24.70	1235.11
C1	45	50.00	W	24.70	1235.11
C1	46	50.00	W	24.70	1235.11
C1	47	50.00	W	24.70	1235.11
C1	48	50.00	W	24.70	1235.11
C1	49	50.00	W	24.70	1235.11
C1	50	50.00	W	24.70	1235.11
C1	51	50.00	W	24.70	1235.11
C1	52	50.00	W	24.70	1235.11
C1	53	50.00	W	24.70	1235.11
C1	54	50.00	W	24.70	1235.11
C1	55	50.00	W	24.70	1235.11
C1	56	50.00	W	24.70	1235.11
C1	57	50.00	W	24.70	1235.11
C1	58	50.00	W	24.70	1235.11
C1	59	50.00	W	24.70	1235.11
C1	60	50.00	W	24.70	1235.11
C1	61	50.00	W	24.70	1235.11
C1	62	50.00	W	24.70	1235.11
C1	63	50.00	W	24.70	1235.11
C1	64	50.00	W	24.70	1235.11
C1	65	50.00	W	24.70	1235.11
C1	66	50.00	W	24.70	1235.11
C1	67	50.00	W	24.70	1235.11
C1	68	50.00	W	24.70	1235.11
C1	69	50.00	W	24.70	1235.11
C1	70	50.00	W	24.70	1235.11
C1	71	50.00	W	24.70	1235.11
C1	72	50.00	W	24.70	1235.11
C1	73	50.00	W	24.70	1235.11
C1	74	50.00	W	24.70	1235.11
C1	75	50.00	W	24.70	1235.11
C1	76	50.00	W	24.70	1235.11
C1	77	50.00	W	24.70	1235.11
C1	78	50.00	W	24.70	1235.11
C1	79	50.00	W	24.70	1235.11
C1	80	50.00	W	24.70	1235.11
C1	81	50.00	W	24.70	1235.11
C1	82	50.00	W	24.70	1235.11
C1	83	50.00	W	24.70	1235.11
C1	84	50.00	W	24.70	1235.11
C1	85	50.00	W	24.70	1235.11
C1	86	50.00	W	24.70	1235.11
C1	87	50.00	W	24.70	1235.11
C1	88	50.00	W	24.70	1235.11
C1	89	50.00	W	24.70	1235.11
C1	90	50.00	W	24.70	1235.11
C1	91	50.00	W	24.70	1235.11
C1	92	50.00	W	24.70	1235.11
C1	93	50.00	W	24.70	1235.11
C1	94	50.00	W	24.70	1235.11
C1	95	50.00	W	24.70	1235.11
C1	96	50.00	W	24.70	1235.11
C1	97	50.00	W	24.70	1235.11
C1	98	50.00	W	24.70	1235.11
C1	99	50.00	W	24.70	1235.11
C1	100	50.00	W	24.70	1235.11

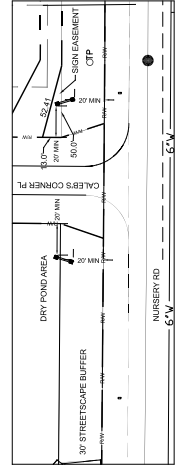
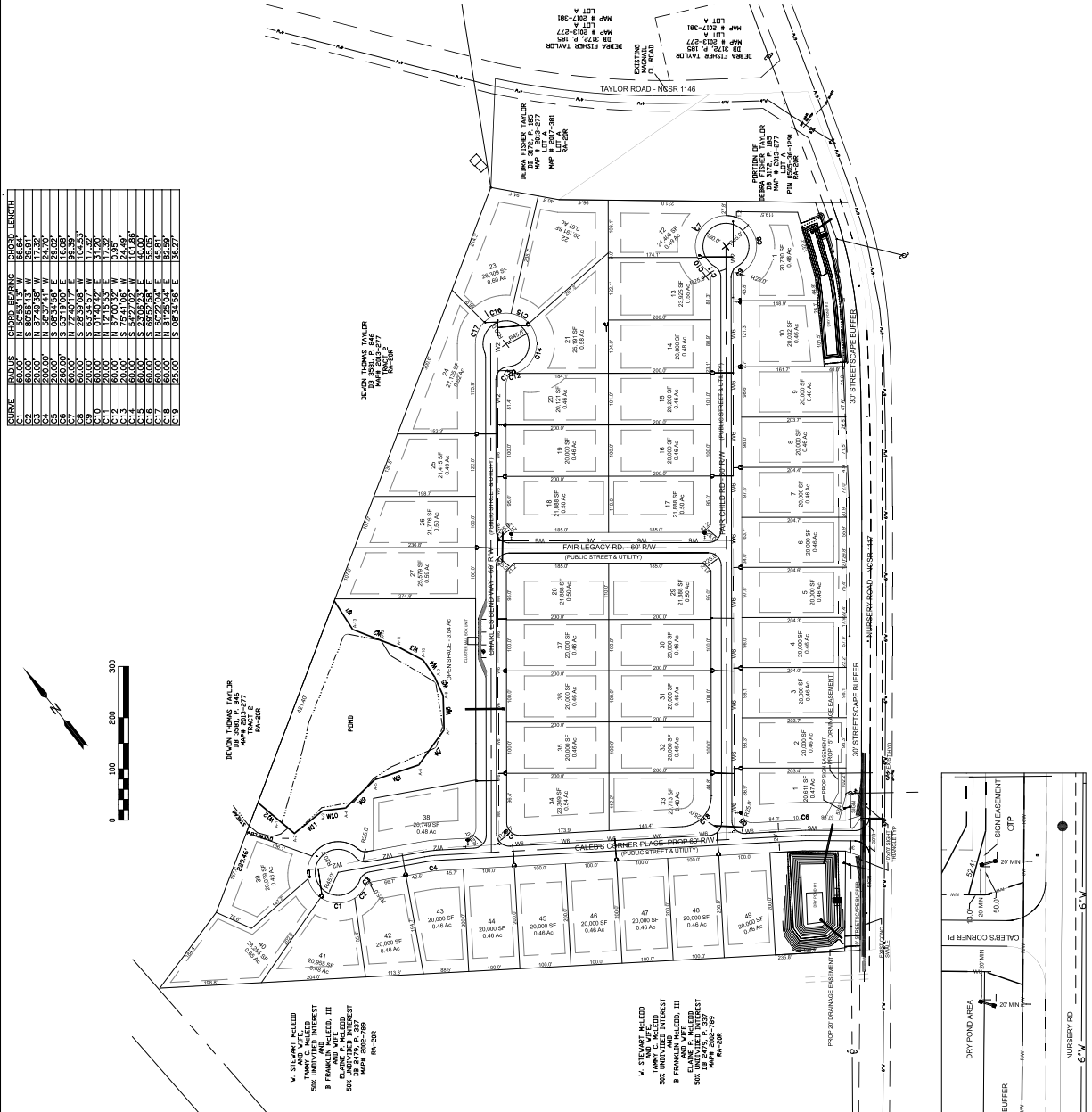
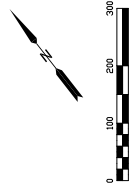



# Signature Certificate

Reference number: 7NXEH-HB8YJ-HDMOX-JUX3O

Signer	Timestamp	Signature
Email: rcstuart@drhorton.com		
Sent:	07 Mar 2024 20:55:44 UTC	
Viewed:	08 Mar 2024 14:08:49 UTC	
Signed:	08 Mar 2024 14:53:48 UTC	
<b>Recipient Verification:</b>		IP address: 66.57.238.178
✓Email verified	08 Mar 2024 14:08:49 UTC	Location: Morrisville, United States

Document completed by all parties on:  
08 Mar 2024 14:53:48 UTC

Page 1 of 1



Signed with PandaDoc

PandaDoc is a document workflow and certified eSignature solution trusted by 50,000+ companies worldwide.

